2020

RECORD BOOK

CREDITS

Editors: Patrick Pierson, Derren Iha, Todd Miles, Rob Moseley
Editorial Staff: Jimmy Stanton, Nate Krueger, Zach Lawson, Greg Walker & Dave Wiliford
Cover Design: Josh Heim
Photos: Eric Evans, John Giustina, Samuel Marshall, Chris Poulsen, Richard Seow & Geoff Thurner

QUICK FACTS

FOOTBALL INFORMATION

First Year of Football: 1894
Years of Football: 125th Season
All-Time Record: 669-499-46
Conference Record: 329-326-20
Pacific Coast Record (1916-1958): 107-122-17
Pac-8 Record (1964-77): 21-63-1
Pac-10 Record (1978-2010): 144-117-2
Pac-12 Record (Since 2011): 57-24
Pac-12 Championship Game: 3-0 (2011, 2014 & 2019)
All-Time Bowl Record: 15-18

AUTZEN STADIUM

Opened: 1967
Capacity: 54,000
Playing Surface: FieldTurf Core Vertex
Total Seasons: 53
Winning Seasons (Over .500): 36
Unbeaten Seasons (Years): 8 (1990, 1998, 1999, 2000, 2009, 2010, 2013 & 2019)
All-Time Record: 211-100-5
Conference Record: 120-84-2
Pac-8 Record (1964-77): 10-25
Pac-10 Record (1978-2010): 78-49-2
Pac-12 Record (Since 2011): 32-10
Non-Conference Record: 91-16-3
Longest Win Streak (Years): 23 (1997-2001)
Longest Conference Win Streak (Years): 16 (2008-11)
Longest Non-Conf. Win Streak (Years): 25 (2009-Present)

TABLE OF CONTENTS

HISTORY

National Award Winners 2-11
National Award Finalists & Semifinalists 12-13
NFF College Football Hall Of Fame 14
All-Americans 15-17
Conference Award Winners 18
All-Conference Honorees 18-22
Academic Honors 23
Conference Weekly Awards 24-25
Team Awards 26-29
Athletic Department Awards 30
All-Time Letterwinners 31-38

RESULTS & RANKINGS

All-Time Records 40-41
Coaching Records 42
Year-By-Year Results 43-59
Opponent Series Records 60
Against 2020 Opponents 61-64
Record When Ranked & Against Ranked 65
All-Time National Rankings 66-68

RECORDS & STATISTICS

Quick Hit: Individual Records 70-72
Individual Rushing Records 73-74
1,000-Yard Rushers 75-77
100-Yard Rushing Games 78-80
Career 100-Yard Rushing Games 81-83
100-Yard Rushing Duos & Trios 84
100-Yard Rushing Games By Year 85-87
Individual Passing Records 88-90
Starting QB Debuts 91
Year-By-Year Starting QB Win-Loss Records 92
3,000-Yard Passers 93
300-Yard Passing Games 94
Career 300-Yard Passing Games 95-96
Individual Receiving Records 97-98
Tight End Records 99
1,000-Yard Receivers 100
100-Yard Receiving Games 101-102
Career 100-Yard Receiving Games 103-104
100-Yard Receiving Duos 105
100-Yard Receiving Games By Year 106-108
Individual Total Offense & All-Purpose Records 109
Individual Scoring & Longest Play Records 110
Individual Punt Return Records 111
Individual Kick Return Records 112
Individual Kicking Records 113
Individual Punting Records 114
Individual Defense Records 115-116
Non-Offensive TDs 117
Individual Year-By-Year Leaders 118-127
Quick Hit: Team Records 128
Overtime Games & Margin Of Victory 129
Winning Streaks & Comebacks 130
Year-By-Year Team Offense Stats 131-132
Year-By-Year Team Defense Stats 133-134

BOWL GAME RECORDS

All-Time Bowl Game Results 136
Bowl Game Trends & MVPs 137
Individual Offense Records 138-139
Individual Defense Records 140
Individual Kick & Punt Return Records 141
Individual Scoring Records 142
Individual Kicking & Punting Records 143
Team Records 144-146
Bowl Game Recaps 147-176

AUTZEN STADIUM

Autzen Stadium History & Information 178-179
Year-By-Year Attendance & Records 180
Year-By-Year Scoring & Records 181
Against Ranked Teams 182-183
As A Ranked Team 184-185
Quick Hit: Individual Records 186
Quick Hit: Team Records 187
Individual Single-Game Rushing Records 188
Season & Career Rushing Records 189
100-Yard Rushing Games 190-191
Single-Game Passing Records 192
Season & Career Passing Records 193
Single-Game Receiving Records 194
Season & Career Receiving Records 195
50-Yard Receptions 196
100-Yard Receiving Games 197
Individual Defense Records 198-199
Defensive TDs & Safeties 200
Single-Game Kickoff & Punt Return Records 201
Single-Game Kicking & Punting Records 202
Team Offense Records 203
Team Defense Records 204

DUCKS IN THE NFL

NFL Draft History 206-209
NFL Combine Participants 210
Senior Games 211-212
Ducks In The Super Bowl 213
Pro Football Hall Of Fame Members 214

2014 | **HEISMAN TROPHY** | MARCUS MARIOTA | QB

The most celebrated individual season in Oregon football history received an historic exclamation point, as junior quarterback Marcus Mariota was awarded the Heisman Trophy for the 2014 college football season on December 14.

Mariota became the first Heisman winner in UO history, and the first from the Pacific Northwest since Terry Baker of Oregon State in 1962. The honor capped a postseason awards week in which Mariota won four national player of the year honors and two quarterback awards, making 2014 by far the most decorated season ever for a Duck.

"I'm humbled to be standing here today and honored by this award," Mariota said upon receiving the award at the Best Buy Theater in Manhattan. "Thank you Heisman Trust for making this night possible. Everything you do has made so many dreams come true. Thank you to the University of Oregon for the education and support. Thank you to the community of Eugene, for the hospitality and allowing me to meet wonderful people like Phil Knight. Phil and Penny, thank you for all your contributions to the university. And to Duck fans everywhere, thank you."

Mariota beat out fellow Heisman finalists Amari Cooper of Alabama and Melvin Gordon of Wisconsin for the trophy. His 2,543 overall points was the second-most amongst Heisman winners behind O.J. Simpson (2,853). Mariota had 90.9 percent of the total possible points, second-most ever in Heisman history (Troy Smith, 91.9).

"This is just a watershed moment, not only for the program but the University of Oregon as a whole," athletic director Rob Mullens said. "It's just been an incredible week: Our coach (Mike Bellotti) goes into the hall of fame, and then Thursday night to have Ifo Ekpre-Olomu be a (Thorpe Award) finalist and to have Marcus basically sweep every award he was nominated for — and then on top of that to have a person of his high character represent us — speaks volumes for our coaches, for our team, for our institution."

Considered a Heisman favorite before a knee injury derailed his sophomore campaign in 2013, Mariota led the Ducks to an 11-1 regular season as a junior. Oregon went on to beat Arizona for the Pac-12 title behind five Mariota touchdowns, clinching a spot for the Ducks in the College Football Playoff. After winning the Heisman on December 13, 2014, Mariota guided the Ducks to a 59-20 win over Florida State at the Rose Bowl in the first round of the CFP, defeating 2013 Heisman Trophy winner Jameis Winston in the process. Oregon's season ended with a 42-20 loss to Ohio State on January 12, 2015, in the CFP National Championship game in Arlington, Texas.

Mariota in 2014 set Pac-12 Conference records for total touchdowns (57) and total offense (5,224 yards), and shattered the single-season record for pass efficiency with a mark of 181.7.

Mariota is the first Heisman winner to be born in Hawaii, and the first of Polynesian descent. He was the third UO Heisman finalist, following Joey Harrington, who finished fourth in 2001, and LaMichael James, who was third in 2010.

"We've been fortunate to enjoy a number of incredible successes, but the iconic nature of the Heisman Trophy, and what it stands for, what it means, really cements that Oregon football is among the elite," Mullens said. "And for us to have the model student-athlete be the first representative of the University of Oregon to win that trophy makes it extra special."

2014 | **WALTER CAMP AWARD** | MARCUS MARIOTA | QB

The most heralded season ever by an Oregon football player attracted more awards on Thursday, December 11, 2014.

UO junior quarterback Marcus Mariota was named national player of the year by the Walter Camp Football Foundation on Thursday afternoon. Later in the day, at ESPN's Home Depot College Football Awards show, Mariota was honored with another player of the year designation, the Maxwell Award, and also the Davey O'Brien National Quarterback Award.

"The greatest thing about him is, he improved in a ton of areas while remaining 100 percent true to who he is," UO coach Mark Helfrich said, "which is a humble, tough, competitive worker."

In addition, Mariota and cornerback Ifo Ekpre-Olomu were named first-team all-Americans by the Walter Camp Football Foundation, the first of the five most prestigious all-America teams announced throughout the winter. Center Hroniss Grasu made the second team.

Ekpre-Olomu was also in attendance for the awards show, as a finalist for the Thorpe Award as defensive back of the year. That honor went to Gerod Holliman of Louisville.

Mariota had previously been named Polynesian College Football Player of the Year and also winner of the Johnny Unitas Golden Arm Award. Mariota was then off Saturday morning to New York City, where he claimed the first ever Heisman Trophy Award in UO history.

For the Walter Camp award, Mariota was selected over fellow Heisman finalists Amari Cooper, a receiver from Alabama, and Melvin Gordon, a running back from Wisconsin, along with TCU quarterback Trevone Boykin and Arizona linebacker Scooby Wright III. Gordon and Mississippi State quarterback Dak Prescott were the other Maxwell Award finalists, and Prescott and Boykin were the other finalists for the O'Brien Award.

Mariota led the Ducks to an 11-1 regular season in 2014, followed by a Pac-12 championship game victory over Arizona that avenged their only loss of the year. Mariota then guided the Ducks to a 59-20 win over Florida State at the Rose Bowl in the first round of the CFP, defeating 2013 Heisman Trophy winner Jameis Winston in the process. Oregon's season ended with a 42-20 loss to Ohio State on January 12, 2015, in the CFP National Championship game in Arlington, Texas.

At a press conference prior to the ceremony, Florida State coach Jimbo Fisher expressed admiration for Mariota's touchdown-to-interception ratio. "To make so many big plays and still protect the ball at the same time, that's unbelievable," Fisher said.

2014 | **MAXWELL AWARD** | MARCUS MARIOTA | QB

The most heralded season ever by an Oregon football player attracted more awards Thursday, December 11.

UO junior quarterback Marcus Mariota was named national player of the year by the Walter Camp Football Foundation on Thursday afternoon. Later in the day, at ESPN's Home Depot College Football Awards show, Mariota was honored with another player of the year designation, the Maxwell Award, and also the Davey O'Brien National Quarterback Award.

"The greatest thing about him is, he improved in a ton of areas while remaining 100 percent true to who he is," UO coach Mark Helfrich said, "which is a humble, tough, competitive worker."

In addition, Mariota and cornerback Ifo Ekpre-Olomu were named first-team all-Americans by the Walter Camp Football Foundation, the first of the five most prestigious all-America teams to be announced this winter. Center Hroniss Grasu made the second team.

Ekpre-Olomu was also in attendance for Thursday's awards show, as a finalist for the Thorpe Award as defensive back of the year. That honor went to Gerod Holliman of Louisville.

Mariota had previously been named Polynesian College Football Player of the Year and also winner of the Johnny Unitas Golden Arm Award, which he'll presented with Friday in a ceremony in Baltimore. Then Mariota will be off Saturday morning to New York City, where he will attend the Heisman Trophy presentation as a finalist.

For the Walter Camp award, Mariota was selected over fellow Heisman finalists Amari Cooper, a receiver from Alabama, and Melvin Gordon, a running back from Wisconsin, along with TCU quarterback Trevone Boykin and Arizona linebacker Scooby Wright III. Gordon and Mississippi State quarterback Dak Prescott were the other Maxwell Award finalists, and Prescott and Boykin were the other finalists for the O'Brien Award.

Mariota led the Ducks to an 11-1 regular season in 2014, followed by a Pac-12 championship game victory over Arizona that avenged their only loss of the year. Entering a College Football Playoff semifinal matchup against Florida State in the Rose Bowl on New Year's Day, Mariota has 38 passing touchdowns with just two interceptions, 14 rushing touchdowns and the nation's best passer rating (186.33).

At a press conference prior to Thursday's ceremony, Seminoles coach Jimbo Fisher expressed admiration for Mariota's touchdown-to-interception ratio. "To make so many big plays and still protect the ball at the same time, that's unbelievable," Fisher said.

2014 | **JOHNNY UNITAS GOLDEN ARM AWARD** | MARCUS MARIOTA | QB

On the morning of December 12, 2014, Marcus Mariota took a tour of a Maryland sports museum, to ensure he understood the significance of the award he'd receive later in the day named for the late Baltimore Colts quarterback Johnny Unitas.

As it turns out, "I was introduced to Johnny Unitas at 8 or 9," Mariota informed the audience at the presentation ceremony that evening. As a kid in Hawaii, Mariota had a DVD of great Super Bowl and NFL Championship games, including the legendary "Greatest Game Every Played" in which Unitas led the Colts over the Giants in overtime for the 1958 title. "To see that man and what he was able to do, and now to say I'm a part of this family, is very special," Mariota said from the podium in accepting the Johnny Unitas Golden Arm Award. "I'm truly grateful and thankful."

Mariota's acceptance remarks capped another whirlwind day on his trip to receive several major postseason college football awards. He was named Walter Camp Football Foundation player of the year Thursday afternoon, won the Maxwell Award and Davey O'Brien National Quarterback Award in Orlando on Thursday evening, and was in Baltimore on Friday for the Unitas Award. On Saturday, Mariota and a contingent of UO staff headlined by offensive coordinator Scott Frost will head to New York, where they'll be joined by UO coach Mark Helfrich and Mariota's parents for the Heisman Trophy presentation. Mariota received the Unitas Award in part because of his "character, integrity, citizenship, scholarship," John Unitas Jr. told the audience Thursday evening, noting that some have wondered lately whether they should be considered more heavily by Heisman voters. "I say yes," Unitas Jr. said. "And Marcus, you not only deserve the Golden Arm, you deserve — hands down — the Heisman. And we wish you luck in your next journey."

Unitas Jr. added that "in every way, Marcus measures up to the high standards for which my father stood. I know my father would be proud to see him receive this award tonight."

Mariota was named winner of the Unitas Award on December 8, before receiving it on the 12th. "What a great honor," he told the audience. "I'm truly humbled and thankful to be here. Thank you John Unitas and the rest of the foundation for allowing me to be here. It's been such a blessing. The city of Baltimore has been great; the hospitality has been awesome."

Mariota's evening began with interviews by local and national media. He then spent several minutes posing for photos with the guests in attendance, and signing autographs. Among those in attendance was Sylvia Mackey, wife of the late Colts tight end John Mackey. Once the presentation ceremony began, it included remarks by former Colts receiver, Pro Football Hall of Famer and NFL head coach Raymond Berry. He listed some of Unitas' best traits, tacitly drawing several parallels with Mariota.

"He would run when the defense thought he would pass, and pass when the defense thought he would run," Berry said of Unitas, who won four NFL championships and held every major passing record at the time of his retirement. "He was totally unpredictable, and he drove defenses nuts. The other thing he did was spread the ball around. He'd hit the halfback, the fullback, the left end, the right end, the flanker — it was a total variety approach.

"Also, when he reared back to throw the ball, it 90 percent of the time hit the target. I don't know about the other 10 percent; somebody may have hit him."

2014 | **DAVEY O'BRIEN AWARD** | MARCUS MARIOTA | QB

After being named the national player of the year by the Walter Camp Football Foundation early on Thursday, December 11, 2014, Oregon junior quarterback Marcus Mariota continued to add on to his astounding collection of accolades later in the day, winning the Davey O'Brien National Quarterback Award.

The award is the nation's oldest and most prestigious national quarterback award, and honors candidates who exemplify Davey O'Brien's enduring character while exhibiting teamwork, sportsmanship and leadership in both academics and athletics.

There is little doubt that Mariota embodies each of those qualities.

"The greatest thing about him is, he improved in a ton of areas while remaining 100 percent true to who he is," Oregon coach Mark Helrich said, "which is a humble, tough, competitive worker."

The selection committee for the O'Brien Award also evaluates candidates on quarterback skills and athletic ability, areas that Mariota certainly is not lacking, as the junior from Honolulu, Hawaii, quarterbacked the Ducks to arguably the most dynamic and exciting season in the history of the program.

Coming off the most heralded season ever by an Oregon football player, Mariota was the obvious candidate for the award, being selected over Mississippi State quarterback Dak Prescott and TCU quarterback Trevone Boykin. Mariota joined Andrew Luck (Stanford) as the second Pac-12 quarterback in four years to take home the prestigious honor.

Mariota would go on to win the first ever Heisman Trophy in Oregon history three days after receiving the O'Brien Award, putting the cherry on top of the most dynamic season by any player in recent memory.

Mariota was the driving force behind the Ducks' 11-1 regular season finish in 2014, leading Oregon to the Pac-12 championship game against Arizona in which it avenged its only loss of the year. Mariota and the Ducks then trounced 2013 Heisman Trophy winner Jameis Winston and Florida State in the Rose Bowl, propelling Oregon to the first ever College Football Playoff National Championship game in Arlington, Texas.

The Ducks would go on to lose the title game to Ohio State, 42-20, on January 12, 2015, but Mariota's season will forever be embedded in history as one of the greatest, and adding the O'Brien Award to his trophy shelf only strengthens the legacy that Mariota leaves behind.

"It's surreal. It really all is," Mariota said. "Growing up as a kid you always kind of see these award shows. To say that I'm a part of this fraternity ... it's really just a blessing."

2014 | **MANNING AWARD** | MARCUS MARIOTA | QB

For the past 12 years, Archie Manning and his family of quarterback-playing sons have handed out the Manning Award to the nation's top college signal-caller, taking into account postseason performance. Also, the family's Manning Passing Academy has welcomed UO quarterback Marcus Mariota as a participant three times in recent years.

Thus, there's nobody better suited to judge Mariota's place among the winners of the Manning Award, the ranks of which Mariota joined on January 16, 2015. "We were so proud of him," Manning said. "We've had no finer person win this award."

Manning and Mariota participated in a teleconference with media that morning, a chance for Manning to laud the latest winner of his family's namesake award, for Mariota to offer his appreciation for the honor and for media to get an update on Mariota's plans after declaring for the NFL draft.

Mariota said the decision to pass up his senior year, announced earlier in the week, was "a family decision." He had previously said his parents and younger brother would be the only other primary decision-makers in the process.

In draft projections released the week he received the Manning Award, Mariota was tabbed by Chris Burke of SI.com and Dane Brugler of NFLDraftScout.com as the likely No. 1 overall pick to the Tampa Bay Buccaneers; by Mel Kiper Jr. of ESPN as the No. 2 pick to the Tennessee Titans; and by Daniel Jeremiah of NFL.com and Rob Rang of CBSSports.com as the No. 6 pick to the New York Jets.

"For me it's just, whatever opportunity comes up in the NFL, I'm going to do my best to make the most of it," Mariota said, when asked if being the No. 1 pick would be particularly meaningful. "Where I get picked doesn't matter to me, as long as I get a shot. I'm very fortunate to be part of this process. I'm looking to get better and prepare myself for the next step."

Former UO coach and head coach of the Philadelphia Eagles at the time, Chip Kelly, held the No. 20 pick in the first round in 2015. Speculation swirled as to whether or not Kelly would form a reunion with his former signal caller, and former Eagles' quarterback Randall Cunningham said he would "love to see (Mariota) land in Philadelphia ... whether through trade or whatever it takes." That was an opinion no doubt shared by legions of Oregon fans.

"Whatever team wants me, I'd love to play for them," Mariota said. "Obviously my relationship with Coach Kelly, it'd be a lot of fun to be a part of that offense and be a part of that team. But for me, any team that wants me to be part of their club, I'm all for it. Whatever happens, happens, and I'm looking forward to the process."

Manning said that "it's been fun for us to watch him grow" during Mariota's annual appearances at their passing camp in Louisiana. The Mannings hold a Q&A featuring campers and college-age counselors such as Mariota, and Manning said the UO quarterback "kind of blossomed" over the years.

"I am so proud of him, the way he represented college football this past year," Manning said. "(He had) an outstanding year on the field, captured award after award after award, and handled himself in such a great fashion."

2010 | **DOAK WALKER AWARD** | LAMICHAEL JAMES | RB

University of Oregon sophomore LaMichael James won the Doak Walker Award as the nation's top running back at the college football awards show on December 9, 2010 at the Walt Disney World Resort.

"It's a pleasure for me to be able to enjoy this award with my family, my high school coach and my position coach," said James. "It's just an honor to be here."

James, a second-year starter for the No. 2 Ducks, completed the regular season as the top rusher in the NCAA with 1,682 yards. The 5-9, 185-pound back from Texarkana, Texas, also led the nation in with 21 rushing touchdowns and a 12.0 scoring average. He was selected over fellow finalists Kendall Hunter of Oklahoma State and John Clay of Wisconsin.

The 21st annual award fittingly went to Oregon's No. 21, who more than met the award's criteria of making extraordinary contributions to his team while exhibiting characteristics of sportsmanship and fair play associated with former SMU All-America and 1948 Heisman Trophy winner Doak Walker.

Also a stellar student, the sociology major is one of only four conference players to earn both All-Pac-10 and Pac-10 All-Academic first team honors this year.

The Doak Walker Award is the only major collegiate award that requires all candidates to be in good academic standing. James owned a 3.0 GPA at the time of the award and was named Pac-10 All-Academic First Team.

Before starring for the Ducks, James grew up in Texarkana, Texas. During his senior year at Texarkana Liberty-Eylau, James rushed for 2,043 yards and 26 touchdowns and led the Leopards to a Class 3A Texas State Championship. "He was something special and we knew that early," James' high school head coach Pat Brady said. "We tried to build things around him and showcase his talents."

A four-star prospect, James originally committed to TCU but decided staying in Texas wasn't for him and switched his commitment to Oregon. The small Texas town athlete embarked on a 2,000-mile journey across the nation,and the rest is history.

"Sometimes it's good to get away so you can get focused," James said of his decision to leave Texas. "Leaving Texas was really big for me, it helped me mature and I learned to be on my own. Being 40 hours from home is like being in another world."

James is the second straight Pac-10 player to win the award and fourth overall. Former Stanford running back Toby Gerhart was last season's honoree.

James became the fourth player in UO history to be named a consensus All-American, when he added the Walter Camp All-America award to his previous selection by the American Football Coaches Association. NFL All-Pro tackle Haloti Ngata of the Baltimore Ravens was Oregon's last consensus All-American in 2005.

"I'm really blessed and grateful, I think I live more of my dreams in one day than most people live in their entire life so I'm just really honored," James said. "You just can't really take anything for granted because everything can be taken away from you."

2018 | **LOMBARDI AWARD** | UGOCHUKWU AMADI | DB/PR

Oregon senior defensive back Ugochukwu Amadi received the Lombardi Award for the 2018 college football season at a banquet on Friday, Jan. 25, hosted by Lombardi Honors.

Chosen from a pool of seven finalists that included Oklahoma quarterback Kyler Murray and Clemson defensive tackle Christian Wilkins, Amadi was named the top FBS player regardless of position based on the Lombardi Award's criteria of "performance and leadership honed by character and resiliency."

"All my life I've had to earn everything I've been given," Amadi said during his acceptance speech. "I've never been the big six-foot guy that's the talk of the town. I was the guy in the back behind those guys and I always had to earn everything. I wouldn't have wanted it any other way. I'm honored to be the Lombardi Award winner."

The award was formerly given to the best college football defensive lineman or linebacker up until 2017. Stanford's Bryce Love was the first winner of the award in 2017 under its current criteria.

Amadi in 2018 became the first Power 5 player since 2015 to return two interceptions and also a punt for a touchdown in the same season. A five-time game captain who shared Oregon's team MVP award with QB Justin Herbert, Amadi also was an active participant in community outreach projects while leading a secondary that featured three sophomores at the other starting spots.

A native of Nashville, Tenn., Amadi started all 13 games at safety in 2018, after moving from cornerback to safety in the middle of the 2017 season. He also campaigned to become Oregon's primary punt returner for his senior season, and made good on his commitment by returning 14 punts for 223 yards, including a touchdown against UCLA.

Amadi played in all 51 games over his four years at Oregon, beginning with his freshman year in 2015. The Ducks went 9-4 that season, then played for three coaches over the ensuing three seasons. Amadi helped his teammates navigate the changes, and was rewarded as a senior with another nine-win season capped by the first postseason victory of his career, in the Redbox Bowl.

During the buildup to the bowl game, Amadi also took the lead in organizing a group of teammates who visited a local woman battling cancer. Following Amadi's lead, almost two dozen Ducks participated in the visit.

For his efforts on the field, Amadi was also a semifinalist for the Jim Thorpe Award, given to the nation's best defensive back. He was one of three UO seniors from the 2018 team invited to participate in the NFL Scouting Combine, to be held in early March.

For the season, Amadi finished with 55 tackles, including five tackles for loss with 1.5 sacks. He intercepted three passes overall, and had eight pass breakups. He also helped his sophomore teammates in the secondary – cornerbacks Deommodore Lenoir and Thomas Graham Jr., and safety Nick Pickett – improve dramatically, allowing a passer rating of 105.1 over the final three games of the season, ranking 11th in the Power 5.

2019 | **OUTLAND TROPHY** | PENEI SEWELL | OT

Just 20 games into his collegiate career and just over two months since his 19th birthday, Oregon sophomore offensive lineman Penei Sewell is the most outstanding interior lineman in college football.

Sitting alongside his parents, Arlene and Gabe, head coach Mario Cristobal and offensive line coach Alex Mirabal, Sewell was named the recipient of the 2019 Outland Trophy on Thursday, Dec. 12, at The Home Depot College Football Awards held at the College Football Hall Of Fame in Atlanta.

"Right now I'm at a loss for words," Sewell said as he was introduced by ESPN host Chris Fowler as the first Oregon Duck and Polynesian to win the Outland Trophy. "For all the kids on the island … y'all can do it. You see me out here, y'all can do the same thing."

Sewell is the first player in Oregon history to win the Outland Trophy and just the third Pac-12 player to do so since 1999. A native of Malaeimi, American Samoa, Sewell entered the night as one of just two players in program history to be a finalist for the Outland Trophy, joining Oregon legend Haloti Ngata (2005).

The top-graded offensive lineman in the nation by Pro Football Focus, Sewell has already been named a first-team All-American by the FWAA, Walter Camp and Pro Football Focus. He's also a finalist for the Polynesian College Football Player of the Year and was voted by the league's defensive linemen as the Morris Trophy winner as the top offensive lineman in the Pac-12.

Sewell's dominance at left tackle protecting quarterback Justin Herbert has been on full display this season. He finished the regular season as PFF's top-graded offensive lineman in the nation with a grade of 95.9, while his 95.5 run-block grade was also tops in the country. In 466 pass-blocking snaps this season, Sewell has allowed just seven pressures and no sacks. He has put together eight games without allowing a pressure, hurry or hit on the quarterback. His 92.2 pass-blocking mark ranks second nationally.

Over the 12-game regular season, Sewell was named to PFF's Pac-12 Team of the Week nine times and to the outlet's National Team of the Week six times, which led the country. Sewell earned the Pac-12 Offensive Lineman of the Week nod four times in 2019, while Washington State (2) was the only other team to win the award more than once.

Oregon is 16-3 over the last two seasons with Sewell in the starting lineup. Sewell is a key piece in the Ducks' dominant offensive line that was named one of four finalists for the Joe Moore Award.

2019 | **WILLIAM V. CAMPBELL TROPHY** | JUSTIN HERBERT | QB

College football's most prestigious award honoring both athletic and academic achievement is coming home to Eugene.

Oregon senior quarterback Justin Herbert, a Eugene native who led the Ducks to a Pac-12 Championship game win Friday, was awarded the William V. Campbell Trophy on Dec. 10 by the National Football Foundation and presenting sponsor Mazda. Considered the "academic Heisman," the Campbell Trophy honors academic and athletic success along with leadership and community achievement.

Herbert was named the 30th Campbell Trophy winner Tuesday night at the NFF's Hall of Fame banquet in midtown Manhattan. He and his family were in attendance, and will travel to Atlanta for recognition as the Campbell Trophy winner during the College Football Awards Show.

"It's an incredible honor to be standing here accepting this award, and I'd like to thank the National Football Foundation for hosting such a memorable event," Herbert said upon receiving the trophy. "I am honored to be joining the incredible people who have previously received this award. I will strive to uphold the legacy of every winner of the Campbell Trophy before me."

Herbert was the third Campbell Trophy finalist from Oregon, following in the footsteps of fellow quarterbacks Bill Musgrave and Dennis Dixon. He was the second winner who competed in the Pac-12 Conference, after former California offensive lineman Alex Mack.

"Justin is so deserving of this, one of the highest honors in all of college athletics and certainly one of the highest in college football," said Oregon director of athletics Rob Mullens, who was on hand for the event along with UO football coach Mario Cristobal. "To be the recipient in the 30th anniversary of the Campbell Trophy just validates the incredible hard work Justin has put in, the support that he's had from his family and what a wonderful young man he is."

The Campbell Trophy honor followed Monday's news that Herbert had been named CoSIDA Academic All-America® Team Member of the Year for Division I Football, for the second year in a row. He was just the third D-I football player to win the award twice, along with fellow Campbell Trophy recipients Danny Wuerffel and Tim Tebow, both quarterbacks from Florida.

Last week, Herbert was named Scholar-Athlete of the Year for football by the Pac-12 Conference. A general science major with a focus in biology, Herbert finished with a 4.01 grade-point average as an undergraduate.

"I'd like to thank my parents for sacrificing so much so that my brothers and I could have every opportunity that we could ever ask for," Herbert said. "To my brothers, thank you for not only being my brothers but for being my lifelong friends.

"I'd like to thank coach Mario Cristobal and coach Marcus Arroyo for everything they've taught us both on and off the field. I'd also like to thank our athletic director, Rob Mullens, president Michael Schill and the staff at the Jaqua Academic Center for everything they've done for this program.

"Finally, I'd like to thank every member of our team for making this such a special year for the University of Oregon. Playing in the Rose Bowl has been a dream of mine, and I can't wait to play one last game with you all."

THE HEISMAN TROPHY

The Heisman Memorial Trophy is awarded annually to the outstanding college football player in the United States by the Heisman Trophy Trust. Established in 1935.

2001	Joey Harrington (Finalist)	QB
2010	LaMichael James (Finalist)	RB
2014	Marcus Mariota (Winner)	QB

BEDNARIK AWARD

Presented to the college defensive player of the year by the Maxwell Football Club. Established in 1995.

2013	Ifo Ekpre-Olomu (Semifinalist)	CB
2014	Ifo Ekpre-Olomu (Semifinalist)	CB

BILETNIKOFF AWARD

Presented to the nation's outstanding college football receiver. Established in 1994.

2005	Demetrius Williams (Semifinalist)	WR
2006	Demetrius Williams (Semifinalist)	WR

BRONKO NAGURSKI TROPHY

Given to the best defensive player in college football by the Football Writers Association of America and the Charlotte Touchdown Club. Established in 1933.

2005	Haloti Ngata (Finalist)	DT

BROYLES AWARD

The Broyles Award honors college football's top assistant coach. Established in 1996.

2005	Gary Crowton (Finalist)	OC
2019	**Andy Avalos (Semifinalist)**	**DC**

DAVEY O'BRIEN AWARD

The Davey O'Brien National Quarterback Award is presented annually to the nation's best college quarterback. Established in 1977.

1989	Bill Musgrave (Finalist)	QB
1990	Bill Musgrave (Finalist)	QB
2000	Joey Harrington (Semifinalist)	QB
2001	Joey Harrington (Finalist)	QB
2007	Dennis Dixon (Finalist)	QB
2014	Marcus Mariota (Winner)	QB
2018	Justin Herbert (Semifinalist)	QB
2019	Justin Herbert (Semifinalist)	QB

DOAK WALKER AWARD

Presented to the nation's best collegiate running back by the SMU Athletic Forum. Established in 1990.

2007	Jonathan Stewart (Semifinalist)	RB
2010	LaMichael James (Winner)	RB
2011	LaMichael James (Finalist)	RB
2012	Kenjon Barner (Finalist)	RB
2015	Royce Freeman (Semifinalist)	RB
2017	Royce Freeman (Semifinalist)	RB

EDDIE ROBINSON COACH OF THE YEAR AWARD

Presented to the National Coach of the Year by the Football Writers Association of America. Previously known as the FWAA Coach of the Year Award, it was named after Grambling State legendary coach Eddie Robinson in 1997. Established in 1957.

1994	Rich Brooks (Winner)	HC
1998	Mike Bellotti (Finalist)	HC
2009	Chip Kelly (Finalist)	HC
2010	Chip Kelly (Winner)	HC
2014	Mark Helfrich (Finalist)	HC

GEORGE MUNGER AWARD

Presented to the college coach of the year by the Maxwell Football Club. Established in 1989.

2019	**Mario Cristobal (Semifinalist)**	**HC**

JIM THORPE AWARD

Awarded to the best defensive back in college football based on performance on the field, athletic ability and character. Established in 1986.

1991	Eric Castle (Semifinalist)	DB
1995	Alex Molden (Semifinalist)	CB
1996	Kenny Wheaton (Semifinalist)	CB
2010	Cliff Harris (Semifinalist)	CB
2012	Ifo Ekpre-Olomu (Semifinalist)	CB
2013	Ifo Ekpre-Olomu (Semifinalist)	CB
2014	Ifo Ekpre-Olomu (Finalist)	CB
2018	Ugochukwu Amadi (Semifinalist)	Nickel/S
2019	Jevon Holland (Semifinalist)	Nickel/S

JOHN MACKEY AWARD

Presented to the nation's most outstanding tight end. Established in 2000.

2002	George Wrighster (Semifinalist)	TE
2009	Ed Dickson (Semifinalist)	TE

JOHNNY UNITAS GOLDEN ARM AWARD

Awarded annually to the nation's top senior quarterback by the John Unitas Golden Arm Educational Foundation. Established in 1987.

2001	Joey Harrington (Finalist)	QB
2005	Kellen Clemens (Finalist)	QB
2007	Dennis Dixon (Finalist)	QB
2014	Marcus Mariota (Winner)	QB
2019	Justin Herbert (Finalist)	QB

LOMBARDI AWARD

Awarded by the Lombardi Foundation annually to the best college football player, regardless of position, based on performance, as well as leadership, character, and resiliency. From 1970 until 2016 the award was presented by Rotary International specifically to a lineman or linebacker.

2018	Ugochukwu Amadi (Winner)	Nickel/S

LOTT IMPACT TROPHY

Recognizes the player who makes the biggest IMPACT on his team both on and off the field. Established in 2004.

2008	Nick Reed (Semifinalist)	DE
2010	Casey Matthews (Finalist)	LB
2014	Ifo Ekpre-Olomu (Semifinalist)	CB

LOU GROZA AWARD

Presented to the nation's top place-kicker. Established in 1992.

1998	Nathan Villegas (Finalist)	K
2002	Jared Siegel (Finalist)	K

MANNING AWARD

Presented to the college football quarterback judged by the Sugar Bowl Committee to be the best in the United States. The only college football quarterback award that includes the candidates' bowl performances in its balloting. Established in 2004.

2007	Dennis Dixon (Finalist)	QB
2010	Darron Thomas (Finalist)	QB
2012	Marcus Mariota (Finalist)	QB
2013	Marcus Mariota (Finalist)	QB
2014	Marcus Mariota (Winner)	QB
2019	Justin Herbert (Finalist)	QB

MAXWELL AWARD

Presented to the college player of the year by the Maxwell Football Club. Established in 1937.

2007	Jonathan Stewart (Semifinalist)	RB
2007	Dennis Dixon (Finalist)	QB
2011	LaMichael James (Semifinalist)	RB
2012	De'Anthony Thomas (Semifinalist)	RB/KR
2014	Marcus Mariota (Winner)	QB
2017	Royce Freeman (Semifinalist)	RB
2018	Justin Herbert (Semifinalist)	QB
2019	Justin Herbert (Semifinalist)	QB

OUTLAND TROPHY

Awarded to the nation's most outstanding interior lineman. Established in 1946.

2005	Haloti Ngata (Finalist)	DT
2014	Jake Fisher (Semifinalist)	OT
2019	Penei Sewell (Winner)	OT

PAUL HORNUNG AWARD

Presented to the most versatile player in college football by Texas Roadhouse. Established in 2010.

2011	LaMichael James (Finalist)	RB/PR

RAY GUY AWARD

Presented to the nation's most outstanding punter. Established in 1967.

2000	Kurtis Doerr (Finalist)	P

RIMINGTON TROPHY

Presented annually to the most outstanding center in NCAA Division I College Football. Established in 2000.

2008	Max Unger (Finalist)	C
2013	Hroniss Grasu (Finalist)	C
2014	Hroniss Graus (Finalist)	C

TED HENDRICKS AWARD

Honors the top defensive end in college football. Established in 2002.

2007	Nick Reed (Finalist)	DE
2008	Nick Reed (Semifinalist)	DE
2015	DeForest Buckner (Finalist)	DL

WALTER CAMP AWARD

Awarded to the nation's top player by the Walter Camp Football Foundation. Established in 1967.

2002	Onterrio Smith (Finalist)	RB
2007	Dennis Dixon (Finalist)	QB
2011	LaMichael James (Semifinalist)	RB
2014	Marcus Mariota (Winner)	QB
2019	Justin Herbert (Semifinalist)	QB

"POP" WARNER AWARD

Awarded annually from 1950-2004 to the most valuable senior player on the West Coast.

1954	George Shaw (Winner)	QB

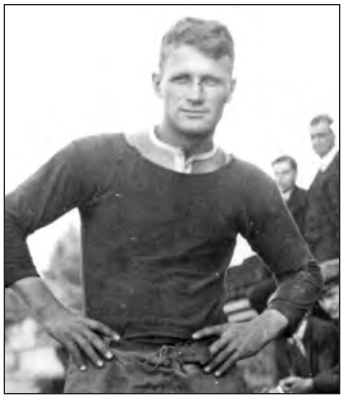

J.W. BECKETT
HB-T | 1913-1916
ENSHRINED 1972

HUGO BEZDEK
HC | 1906, 1913-17
ENSHRINED 1954

JOHN KITZMILLER
HB | 1928-30
ENSHRINED 1969

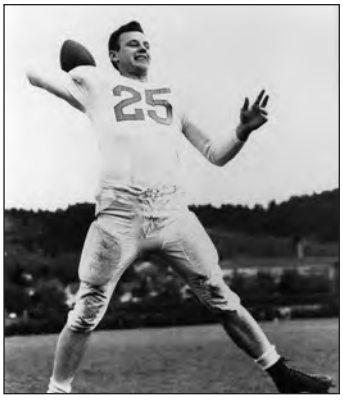

NORM VAN BROCKLIN
QB | 1947-48
ENSHRINED 1966

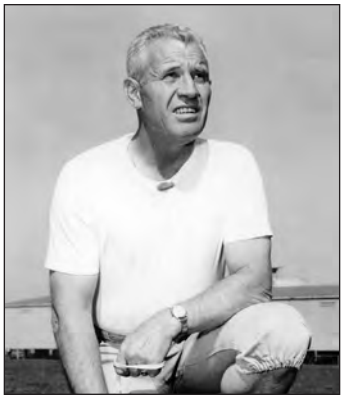

LEN CASANOVA
HC | 1951-66
ENSHRINED 1977

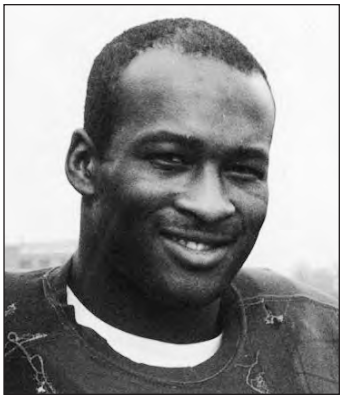

MEL RENFRO
RB | 1961-63
ENSHRINED 1986

BOBBY MOORE
RB/WR | 1969-71
ENSHRINED 2007

MIKE BELLOTTI
HC | 1995-2008
ENSHRINED 2014

Oregon's first consensus first-team All-American since 1962, **HALOTI NGATA** also became the only player in program history to be named the league's Defensive Player of the Year in 2005. Ngata totaled 107 tackles, 17.5 stops for loss and 6.5 sacks over his final two seasons.

UNANIMOUS ALL-AMERICA

2010	LaMichael James	RB
2014	Marcus Mariota	QB
2019	Penei Sewell	OT

Outlets: AFCA, AP, FWAA, The Sporting News and Walter Camp Foundation.

CONSENSUS ALL-AMERICA

1962	Mel Renfro	HB
2005	Haloti Ngata	DT
2010	Cliff Harris	RS/AP
2010	LaMichael James	RB
2012	Kenjon Barner	RB
2014	Ifo Ekpre-Olomu	CB
2014	Marcus Mariota	QB
2019	Penei Sewell	OT

FIRST TEAM ALL-AMERICA

1916
Shy Huntington, QB

1931
George Christensen, TE

1933
Mike Mikulak, FB — NYS

1934
Raymond Morse, TE

1945
Jake Leicht, HB — NYS, YA

1948
Norm Van Brocklin, QB — INS

1954
George Shaw, QB

1962
Steve Barnett, OT — AFCA, FWAA
Mel Renfro, HB — SN, UPI, WC, Time

1963
Mel Renfro, HB — Time

1964
Bob Berry, QB — AFCA

1967
Jim Smith, DB — NEA, SN, Time

1970
Bob Newland, WR

1971
Tom Drougas, OT — SN
Bobby Moore, RB — FN, NEA, SN, Time

1983
Gary Zimmerman, OG — NEA

1989
Chris Oldham, CB — FWAA

1994
Chad Cota, S — CS
Herman O'Berry, CB — FWAA

1995
Alex Molden, CB — AFCA, CS

2004
Adam Snyder, OL — ESPN

2005
Haloti Ngata, DL — AP, FWAA, SN, WC, CFN, ESPN, Rivals, SI

2006
Jonathan Stewart, RB — PFW

2007
Jonathan Stewart, RB — AFCA
Max Unger, C — SI

2008
Nick Reed, DE — WC
Max Unger, C — CBS, PFW

2010
Cliff Harris, CB — Scout
Cliff Harris, PR — PS
Cliff Harris, RS — FWAA, SN, CBS, ESPN PFW, Rivals, SI
LaMichael James, RB — AFCA, AP, FWAA, SN, WC, CBS, CFN, ESPN PFW, PS, Rivals, Scout, SI

2011
LaMichael James, RB — WC
LaMichael James, RS — AFCA

2012
Kenjon Barner, RB — AFCA, FWAA, SN, WC ESPN, PS, Scout, SI

2013
Ifo Ekpre-Olomu, CB — ESPN, FOX
Hroniss Grasu, C — Athlon, SB, SI

2014
Ifo Ekpre-Olomu, CB — AFCA, AP, WC, FOX, SI, USA
Jake Fisher, OL — FWAA, PS
Hroniss Grasu, C — SN, SI
Marcus Mariota, QB — AFCA, AP, FWAA SN, WC, CBS, ESPN, FOX, PS, Scout, SI, USA

2015
DeForest Buckner, DL — USA

2019
Shane Lemieux, OL — SI
Penei Sewell, OL — AFCA, AP, FWAA, SN, WC, Athlon, ATH, BR, CBS, ESPN, PFF, PS, SI, USA

SECOND TEAM

1930
Johnny Kitzmiller, FB — NEA

1933
Mike Mikulak, FB — AP

1947
Jake Leicht, HB — INS

1948
Norm Van Brocklin, QB — FWAA, NEA, UPI

1954
George Shaw, QB — INS, UPI

1957
Jim Shanley, HB — INS

1961
Steve Barnett, OT — AP

1962
Mel Renfro, HB — AP, NEA

1963
Mel Renfro, HB — NEA

1964
Bob Berry, QB — AP, NEA

1967
Bill Enyart, FB — UPI
George Dames, OG — CP
Jim Smith, DB — UPI

1970
Bob Newland, WR — AP

1971
Bobby Moore, RB — UPI

1980
Vince Goldsmith, DT — AP, NEA, UPI

1982
Micahel Walter, DE — GNS

1983
Dan Ralph, DT — GNS

1985
Lew Barnes, WR — AP

1990
Chris Oldham, CB — AP, GNS, UPI

1994
Chad Cota, S — AP

1995
Jeremy Asher, LB — SN
Alex Molden, CB — AP, SN
Kenny Wheaton, CB — FN
Ricky Whittle, AP/RB — AP
Josh Wilcox, TE — CS

1996
Kenny Wheaton, CB — AP, FN

IFO EKPRE-OLOMU is one of two defensive players in program history to be a consensus first-team All-American (2014) and joins Hroniss Grasu as the only two Oregon players to earn Pac-12 All-Conference first team (since 2011) honors three times.

1997
Pat Johnson, WR — SN

1998
Josh Bidwell, P — AP, FN
Nathan Villegas, K — FN

2002
Jared Siegel, K — SN

2005
Aaron Gipson, CB — WC, SI

2007
Patrick Chung, S — AP, PS
Nick Reed, DE — SI
Jonathan Stewart, RB — PS

2011
LaMichael James, RB — PS

2013
Ifo Ekpre-Olomu, DB — FWAA, PS
Hroniss Grasu, C — FWAA, PS

2014
Hroniss Grasu, C — AP

2015
DeForest Buckner, DL — AP, FWAA, PS
Royce Freeman, RB — FWAA
Tyler Johnstone, OL — FWAA, PS

2018
Shane Lemieux, OL — ATH
Calvin Throckmorton, OL — FWAA, PFF, PS

2019
Shane Lemieux, OL — AP, USA
Calvin Throckmorton, OL — FWAA, CBS, PS

THIRD TEAM

1929
M. Shields, OT — NEA

1930
Austin Colbert, OG — INS
Johnny Kitzmiller, FB — UPI

1933
Mike Mikulak, FB — GR, INS, NANA, UPI

1948
Daniel Garza, E — FWAA
Norm Van Brocklin, QB — AP, CP

1953
George Shaw, QB — AP

1954
George Shaw, QB — AP, NEA

1959
Bob Peterson, C — NEA

1962
Steve Barnett, OT — SN, NEA

1963
Mel Renfro, HB — UPI

1967
Jim Smith, DB — CP

1971
Bobby Moore, RB — AP

1983
Gary Zimmerman, OG — AP

1998
Nathan Villegas, K — AP
Jed Weaver, DL — FN

2000
Rashad Bauman, CB — AP

2001
Eric Castle, S — AP
Keenan Howry, WR — AP
Kevin Mitchell, LB — FN
Justin Peelle, TE — FN

2005
Aaron Gipson, CB — AP

2007
Nick Reed, DE — AP, CFN, PS
Jonathan Stewart, RB — AP

2009
LaMichael James, RB — AP, SN

2011
De'Anthony Thomas, KR — PS

The Pac-12 Freshman Offensive Player of the Year in 2014, **ROYCE FREEMAN** is the only true freshman in program history to rush for 1,000 yards. Freeman rushed for 1,365 yards and led the Pac-12 with 18 TDs on the ground.

AWARD LEGEND

AFCA	American FB Coaches Association
AP	Associated Press
ATH	The Athletic
Athlon	Athlon Sports
BR	Bleacher Report
CBS	CBSSports.com
CFN	College Football News
ChP	Charles Parker
CNNSI	CNN Sports Illustrated
CP	Central Press
CS	College Sports
ESPN	ESPN.com
FN	Football News
FWAA	Football Writers Association of America
GNS	Gannett News Service
GR	Grantland Rice
INS	International News Service
NANA	North American Newspaper Alliance
NEA	Newspaper Enterprise Association
NYS	New York Sun
PFF	Pro Football Focus
PFW	Pro Football Weekly
PS	Phil Steele College Football
Rivals	Rivals
SB	SB Nation
Scout	Scout
SI	Sports Illustrated
SN	The Sporting News
Time	Time Magazine
UPI	United Press International
USA	USA TODAY
WC	Walter Camp Foundation
YA	Yank Magazine
247	247Sports

2012
Ifo Ekpre-Olomu, CB — PS

2013
Hroniss Grasu, C — CBS

2014
Ifo Ekpre-Olomu, CB — PS
Hroniss Grasu, C — PS

2015
Royce Freeman, RB — PS

2019
Calvin Throckmorton, OL — AP

FOURTH TEAM

2010
Cliff Harris, CB — PS

2012
Hroniss, Grasu, C — PS

2013
Drew Howell, LS — PS

2017
Tyrell Crosby, OL — PS

2019
Troy Dye, LB — PS

HONORABLE MENTION

1985
Lew Barnes, WR — UPI

1996
Paul Wiggins, OL — AP
Josh Wilcox, TE — AP

1997
Saladin McCullough, RB — FN
Blake Spence, TE — FN

2002
Jared Siegel, K — CNNSI

2005
Kellen Clemens, QB — SI

2007
Patrick Chung, S — CFN
Dennis Dixon, QB — CFN, SI
Jonathan Stewart, RB — CFN, SI

2010
Jeff Maehl, WR — SI

2017
Tyrell Crosby, OL — SB
Royce Freeman, RB — SB

2019
Jake Hanson, C — PS

FRESHMAN ALL-AMERICA

FWAA

2002	Haloti Ngata	DT
2005	Max Unger	OL
2009	John Boyett	S
	LaMichael James	RB
2011	De'Anthony Thomas	AP
2012	Tyler Johnstone	OL
2014	Royce Freeman	RB
2016	Troy Dye	LB
2017	**Jordon Scott**	**DT**
2019	**Verone McKinley III**	**S**
	Kayvon Thibodeaux	**DE**

OTHER

1997
Rashad Bauman, CB — SN

2004
Jackie Bates, CB — SN (3rd)

2005
Patrick Chung, S — CFN (2nd), Rivals, SN
Max Unger, OL — CFN, Rivals, SN (2nd)

2006
Jairus Byrd, S — Rivals, SN (2nd)
Walter Thurmond III, CB — Rivals (2nd), SN (3rd)

2009
John Boyett, S — CFN, PS
LaMichael James, RB — CFN

2011
Hroniss Grasu, OL — PS (2nd)
De'Anthony Thomas, RB/RS — BR, PS SN

2012
Tyler Johnstone, OL — CBS, Scout, SN

2013
Thomas Tyner, RB — Athlon (2nd), 247Sports

2014
Royce Freeman, RB — Athlon, ESPN, Scout, 247Sports

2016
Troy Dye, LB — ESPN, USA

2017
Jordon Scott, DT — 247Sports

2018
Penei Sewell, OL — USA, 247Sports

2019
Mase Funa, OLB — ATH (2nd)
Verone McKinley, S — ATH (2nd)
Kayvon Thibodeaux, DE — ATH, ESPN, USA, 247Sports

In his first season as the starter in 1998, **AKILI SMITH** became the first Oregon player to be named the league's Offensive Player of the Year. Smith was one of five FBS players to throw for 3,000 yards and 30 TDs in 1998 and was the No. 3 overall pick of the 1999 NFL Draft.

CONFERENCE HISTORY

1916-58
Pacific Coast Conference

1959-63
Oregon was not part of a conference until it joined the Pac-8 Conference in 1964.

1964-77
The league was known unofficially as the Pac-8 from 1964-67 before it became official from 1968-77.

1978-2010
Pac-10 Conference

2011-Present
Pac-12 Conference

COACH OF THE YEAR

1994	Rich Brooks	Coaches
2009	Chip Kelly	Coaches
2010	Chip Kelly	Coaches
2019	**Mario Cristobal**	**AP**

OFFENSIVE PLAYER OF THE YEAR

1998	Akili Smith, QB*	Coaches
2001	Joey Harrington, QB	Coaches
2007	Dennis Dixon	Coaches
2014	Marcus Mariota, QB	Coaches
2019	Penei Sewell, OL*	AP

DEFENSIVE PLAYER OF THE YEAR

2005	Haloti Ngata, DL	Coaches

MORRIS TROPHY

Awarded to the top offensive lineman and defensive lineman in the Pac-12 in a vote of the league's players.

1980	Vince Goldsmith	DT
1983	Gary Zimmerman	OG
2004	Adam Snyder	OG
2005	Haloti Ngata	DT
2008	Nick Reed	DE
2015	DeForest Buckner	DL
2017	Tyrell Crosby	OT
2019	**Penei Sewell**	**OT**

FRESHMAN OF THE YEAR

2006	Jairus Byrd, CB*	Coaches

DEFENSIVE FRESHMAN OF THE YEAR

2019	**Kayvon Thibodeaux, DE**	**Coaches**

OFFENSIVE FRESHMAN OF THE YEAR

2009	LaMichael James, RB	Coaches
2011	De'Anthony Thomas, RB*	Coaches
2012	Marcus Mariota, QB	Coaches
2014	Royce Freeman, RB	Coaches

*-Co-Winner

PAC-12 CHAMPIONSHIP GAME MVP

2011	LaMichael James	RB
2014	Marcus Mariota	QB
2019	**CJ Verdell**	**RB**

FIRST TEAM

PACIFIC COAST CONFERENCE (1916-58)

1916
Brick Mitchell, E — Coaches
John Beckett, T — Coaches
W.C. Snyder, G — Coaches
Jake Risley, C — Coaches
Shy Huntington, QB — Coaches

1917
Bill Steers, QB — Coaches

1919
Ken Bartlett, G — Coaches
Bill Steers, QB — Coaches

1920
Earl Leslie, T — Coaches
Bill Steers, G — Coaches

1922
Carl Vonder Ahe, T — Coaches
Tiny Shields, G — Coaches

1923
Hal Chapman, QB — Coaches

1924
Gene Shields, G — Coaches

1928
John Kitzmiller, HB — Coaches
George Stadelman, G — Coaches

1929
Austin Colbert, T — Coaches

1930
John Kitzmiller, HB — Coaches

1932
Mike Mikulak, FB — Coaches

1933
Mike Mikulak, FB — Coaches

1934
Raymond Morse, E — Coaches

1936
Del Bjork, T — Coaches

1939
Jim Stuart, T — Coaches
Jay Graybeal, HB — Coaches

1942
Tom Roblin, HB — Coaches

1945
Jake Leicht, HB — Coaches

1947
Jake Leicht, HB — Coaches
Norm Van Brocklin, QB — Coaches
Brad Ecklund, C — Coaches

1948
Brad Ecklund, C — Coaches
Dan Garza, E — Coaches
Norm Van Brocklin, QB — Coaches

1949
Chester Daniels, G — Coaches
Darrell Robinson, E — Coaches

1950
Earl Stelle, HB — Coaches

1951
George Shaw, QB — Coaches

1952
Emery Barnes, E — Coaches

1953
Ron Pheister, C — Coaches
George Shaw, QB — Coaches

1954
Jack Patera, G — Coaches
George Shaw, QB — Coaches

1956
Phil McHugh, E — Coaches

1957
Harry Mondale, G — Coaches
Jim Shanley, HB — Coaches

1958
Bob Grottkau, G — Coaches
Bob Peterson, C — Coaches
Willie West, HB — Coaches

ALL-COAST (1959-63)

1959
Bob Peterson, C — Coaches
Willie West, HB — Coaches

1960
Dave Grosz, QB — Coaches
Dave Urell, G — Coaches
Steve Barnett, T — Coaches

1961
Steve Barnett, T — Coaches
Mickey Ording, G — Coaches
Mel Renfro, HB — Coaches

1962
Mel Renfro, HB — Coaches
Steve Barnett, T — Coaches
Ron Snidow, T — Coaches
Mickey Ording, G — Coaches

1963
Mel Renfro, HB — Coaches

PAC-8 CONFERENCE (1964-77)

1964
Dave Tobey, C — Coaches
Mark Richards, G — Coaches

1966
Jim Smith, DHB — Coaches

1967
Jim Smith, DHB — Coaches

1968
George Dames, MG — Coaches
Omri Hildreth, DB — Coaches

1969
Bobby Moore, FL — Coaches

1970
Bobby Moore, TB — Coaches
Bob Newland, SE — Coaches
Tom Graham, LB — Coaches
Lionel Coleman, DHB — Coaches

1971
Bobby Moore, TB — Coaches
Tom Drougas, OT — Coaches
John McKean, OG — Coaches
Bill Drake, DB — Coaches

1972
Dan Fouts, QB — Coaches
Greg Specht, SE — Coaches

The Pac-10 Player of the Year and the program's first Heisman Trophy finalist, **JOEY HARRINGTON** led Oregon to its first 11-win season and a No. 2 national ranking in 2001. Harrington threw for 27 TDs and 2,764 yards en route to finishing his career with a 25-3 record as the starter.

1973
Russ Francis, TE — Coaches
Steve Donnelly, S — Coaches
Reggie Lewis, DT — Coaches

1974
Steve Donnelly, S — Coaches

1975
Mario Clark, DB — Coaches
Chuck Wills, DB — Coaches

PAC-10 CONFERENCE (1978-2010)

1979
Vince Goldsmith, DL — Coaches

1980
Vince Goldsmith, DL — Coaches

1982
Mike Walter, DL — Coaches
Steve Brown, RS — Coaches

1983
Gary Zimmerman, OL — Coaches
Lew Barnes, RS — Coaches
Dan Ralph, DL — Coaches
Kevin Hicks, P — Coaches

1984
Lew Barnes, WR — Coaches
Doug Herman, TE — Coaches
Doug Judge, DB — Coaches
Tony Cherry, RS — Coaches

1985
Lew Barnes, WR — Coaches
Tony Cherry, RB — Coaches
Chris Miller, QB — Coaches

1986
Chris Miller, QB — Coaches
Mike Preacher, P — Coaches

1987
Anthony Newman, DB — Coaches
Rollin Putzier, DL — Coaches

1988
Matt Brock, DL — Coaches
Chris Oldham, CB — Coaches

1989
Chris Oldham, CB — Coaches
Chris Oldham, RS — Coaches

1990
Bill Musgrave, QB — Coaches
Peter Brantley, LB — Coaches

1991
Eric Castle, S — Coaches
Marcus Woods, DL — Coaches

1992
Tommy Thompson, PK — Coaches

1994
Chad Cota, DB — Coaches
Alex Molden, CB — Coaches
Herman O'Berry, RS — Coaches
Danny O'Neil, QB — Coaches
Ricky Whittle, AP — Coaches

1995
Jeremy Asher, LB — Coaches
Alex Molden, DB — Coaches
Ricky Whittle, AP — Coaches
Ricky Whittle, RB — Coaches

1996
Kenny Wheaton, DB — Coaches

1997
Eric Winn, ST — Coaches

1998
Josh Bidwell, P — Coaches
Akili Smith, QB — Coaches
Nathan Villegas, PK — Coaches

1999
Reuben Droughns, RB — Coaches
Michael Fletcher, DB — Coaches
Peter Sirmon, ILB — Coaches

2000
Rashad Bauman, DB — Coaches
Jermaine Hanspard, ST — Coaches

ALL-CONFERENCE FIRST TEAM

2001

Joey Harrington, QB	Coaches
Keenan Howry, PR	Coaches
Keenan Howry, WR	Coaches
Justin Peelle, TE	Coaches

2002

Keenan Howry, PR	Coaches
Jared Siegel, PK	Coaches
Onterrio Smith, RB	Coaches

2003

Keith Lewis, S	Coaches
Keith Lewis, ST	Coaches
Adam Snyder, OL	Coaches
Kenny Washington, KOR	Coaches

2004

Adam Snyder, OL	Coaches

2005

Haloti Ngata, DL	Coaches
Justin Phinisee, CB	Coaches

2006

Enoka Lucas, OL	Coaches

2007

Dennis Dixon, QB	Coaches
Patrick Chung, DB	Coaches
Nick Reed, DL	Coaches
Jonathan Stewart, RB	Coaches
Max Unger, C	Coaches

2008

Jairus Byrd, DB	Coaches
Patrick Chung, DB	Coaches
Patrick Chung, ST	Coaches
Nick Reed, DL	Coaches
Max Unger, OL	Coaches

2009

Ed Dickson, TE	Coaches

2010

Cliff Harris, PR	Coaches
Jordan Holmes, OL	Coaches
Talmadge Jackson III, CB	Coaches
LaMichael James, RB	Coaches
Jeff Maehl, WR	Coaches
Casey Matthews, LB	Coaches
David Paulson, TE	Coaches

PAC-12 CONFERENCE (2011-PRESENT)

2011

LaMichael James, RB	Coaches
Dion Jordan, DL	Coaches
Josh Kaddu, LB	Coaches
Eddie Pleasant, DB	Coaches
De'Anthony Thomas, RS	Coaches

2012

Kenjon Barner, RB	Coaches
Ifo Ekpre-Olomu, DB	Coaches
Hroniss Grasu, OL	Coaches
Dion Jordan, DL	Coaches
Marcus Mariota, QB	Coaches

A two-time finalist for the Rimington Trophy**, HRONISS GRASU** was the starting center for 38 of Marcus Mariota's 41 starts. Grasu, who made 50 consecutive starts from 2011-14, is one of two Oregon players that is a three-time Pac-12 All-Conference (since 2011) first team choice.

2013

Ifo Ekpre-Olomu, DB	Coaches
Hroniss Grasu, OL	Coaches
Marcus Mariota, QB	Coaches

2014

Pharaoh Brown, TE	Coaches
Ifo Ekpre-Olomu, DB	Coaches
Jake Fisher, OL	Coaches
Hroniss Grasu, OL	Coaches
Marcus Mariota, QB	Coaches

2015

DeForest Buckner, DL	Coaches
Royce Freeman, RB	Coaches
Tyler Johnstone, OL	Coaches
Charles Nelson, AP/ST	Coaches
Aidan Schneider, PK	Coaches

2016

Pharaoh Brown, TE	AP, Coaches

2017

Tyrell Crosby, OL	AP, Coaches
Troy Dye, LB	AP
Brenden Schooler, ST	Coaches
Arrion Springs, CB	AP

2018

Justin Hollins, DE	AP
Jalen Jelks, DL	Coaches
Shane Lemieux, OL	AP
Brenden Schooler, ST	Coaches
Calvin Throckmorton, OL	AP

2019

Brady Breeze, AP/ST	Coaches
Troy Dye, LB	AP
Shane Lemieux, OL	AP
Penei Sewell, OL	AP, Coaches
Kayvon Thibodeaux, DE	**AP**
Calvin Throckmorton, OL	AP

A second-team Pac-10 All-Conference choice in 1993 after leading the team in tackles (86), interceptions (4) and forced fumbles (2), **CHAD COTA** was named an All-American as a senior 1994.

SECOND TEAM
(STARTED 1974)

PAC-8 CONFERENCE (1964-77)

1975
Greg Bauer, WR — Coaches

1976
Greg Bauer, WR — Coaches

PAC-10 CONFERENCE (1978-2010)

1978
Bruce Beekley, LB — Coaches
Vince Goldsmith, DL — Coaches

1979
Neil Elshire, DL — Coaches

1980
Bryan Hinkle, LB — Coaches

1981
Steve Brown, DB — Coaches
Choo Choo Young, RS — Coaches

1983
Steve Baack, DL — Coaches

1984
Greg Schwab, OL — Coaches

1985
Mike Preacher, P — Coaches
Greg Schwab, OL — Coaches

1988
Thom Kaumeyer, S — Coaches
Scott Kozak, OLB, — Coaches
Derek Loville, RB — Coaches
Chris Oldham, RS — Coaches

1989
Peter Brantley, LB — Coaches
David Cusano, DT — Coaches
Curt Dykes, OL — Coaches
Derek Loville, RB — Coaches
Terry Obee, TE — Coaches

1990
Eric Castle, S — Coaches
Matt LaBounty, DL — Coaches
Gregg McCallum, PK — Coaches
Jeff Thomason, TE — Coaches
Tommy Thompson, P — Coaches
Marcus Woods, DL — Coaches

1991
Jeff Thomason, TE — Coaches

1992
Romeo Bandison, DL — Coaches
Jeff Cummins, DL — Coaches
Tommy Thompson, P — Coaches

1993
Jeremy Asher, LB — Coaches
Romeo Bandison, DL — Coaches
Chad Cota, DB — Coaches
Ernest Jones, LB — Coaches
Tommy Thompson, PK — Coaches

1994
Jeremy Asher, LB — Coaches
Troy Bailey, DE — Coaches
Kenny Wheaton, DB — Coaches

1995
Troy Bailey, DL — Coaches
Cristin McLemore, WR — Coaches
Kenny Wheaton, DB — Coaches
Paul Wiggins, OL — Coaches

1996
Mark Gregg, OL — Coaches
Damon Griffin, WR — Coaches
Paul Wiggins, OL — Coaches

1997
Pat Johnson, RS — Coaches
Saladin McCullough, RB — Coaches
Blake Spence, TE — Coaches
Peter Sirmon, OLB — Coaches

1998
Reuben Droughns, RB — Coaches
Jed Weaver, TE — Coaches

1999
Josh Beckett, OL — Coaches
Kurtis Doerr, P — Coaches
Michael Fletcher, RS — Coaches
Justin Wilcox, DB — Coaches

2000
Lee Gundy, OL — Coaches
Joey Harrington, QB — Coaches
Maurice Morris, RB — Coaches
Saul Patu, DL — Coaches

2001
Rashad Bauman, DB — Coaches
Wesly Mallard, LB — Coaches
Wesly Mallard, ST — Coaches
Maurice Morris, RB — Coaches
Onterrio Smith, KOR — Coaches
Onterrio Smith, RB — Coaches

2002
Allan Amundson, KOR — Coaches
Keith Lewis, DB — Coaches
Kevin Mitchell, LB — Coaches
David Moretti, LB — Coaches
Dan Weaver, OL — Coaches
George Wrighster, TE — Coaches

2003
Kevin Mitchell, LB — Coaches
Igor Olshansky, DL — Coaches

2004
Tim Day, TE — Coaches
Haloti Ngata, DL — Coaches

2005
Aaron Gipson, CB — Coaches
Enoka Lucas, OL — Coaches
J.D. Nelson, S — Coaches
Anthony Trucks, LB — Coaches
Demetrius Williams, WR — Coaches

2006
J.D. Nelson, DB — Coaches
Jonathan Stewart, RB — Coaches
Max Unger, OL — Coaches

2007
Geoff Schwartz, OL — Coaches
Jonathan Stewart, KOR — Coaches
Fenuki Tupou, OL — Coaches

2008
Ed Dickson, TE — Coaches
Jeremiah Johnson, RB — Coaches

2009
LaMichael James, RB — Coaches
Jeremiah Masoli, QB — Coaches
Casey Matthews, LB — Coaches
Will Tukuafu, DL — Coaches

2010
Brandon Bair, DL — Coaches
Cliff Harris, DB — Coaches
Bryson Littlejohn, ST — Coaches
Kenny Rowe, DL — Coaches
Darron Thomas, QB — Coaches
Bo Thran, OL — Coaches

JONATHAN STEWART is the last player in program history to earn All-Conference honors as a position player and return specialist in the same season. In 2008, Stewart finished fifth nationally with 1,722 rushing yards and had 614 kickoff return yards.

SECOND TEAM

PAC-12 CONFERENCE (2011-PRESENT)

2011

John Boyett, DB	Coaches
David Paulson, TE	Coaches
Jackson Rice, P	Coaches

2012

Kiko Alonso, LB	Coaches
Michael Clay, LB	Coaches

2013

Erick Dargan, ST	Coaches
Taylor Hart, DL	Coaches

2014

DeForest Buckner, DL	Coaches
Erick Dargan, DB	Coaches
Royce Freeman, RB	Coaches
Troy Hill, DB	Coaches
Charles Nelson, AP/ST	Coaches

2015

Bralon Addison, WR	Coaches
Darren Carrington, WR	Coaches

2016

Tony Brooks-James, AP/ST	Coaches

2017

Royce Freeman, RB	AP, Coaches
Troy Dye, LB	Coaches
Jalen Jelks, DE	AP, Coaches

2018

Ugochukwu Amadi, S	AP
Troy Dye, LB	Coaches
Thomas Graham Jr., CB	AP
Jake Hanson, C	AP
Shane Lemieux, OL	Coaches
Dillon Mitchell, WR	AP, Coaches
Jordon Scott, DT	**AP**

2019

Troy Dye, LB	Coaches
Jake Hanson, C	AP
Justin Herbert, QB	AP
Jevon Holland, S	AP
Shane Lemieux, OL	Coaches
Deommodore Lenoir, CB	**AP**
CJ Verdell, RB	**AP, Coaches**

WILLIAM V. CAMPBELL TROPHY

The William V. Campbell Trophy® by the NFF and College Football Hall of Fame has become the most prestigious and desirable "academic" award in college football. The trophy recognizes an individual as the absolute best in the country for his academic success, football performance and exemplary leadership.

2019	Justin Herbert	QB

NFF NATIONAL SCHOLAR-ATHLETE

Established in 1959 as the first initiative in history to honor scholar-athletes with postgraduate scholarships for their combined athletic, academic and leadership abilities.

1990	Bill Musgrave	QB
2007	Dennis Dixon	QB
2019	Justin Herbert	QB

NCAA TOP VIII AWARD

The Top VIII Award (1995-2013) recognized student-athletes who have completed their athletics eligibility for their success on the field, in the classroom and in the community.

2008	Dennis Dixon	QB

NCAA POSTGRADUATE SCHOLARSHIP

Awarded to student-athletes who excel academically and athletically and who are in their final year of intercollegiate athletics competition.

1990	Bill Musgrave	QB
2001	Ryan Schmid	OL
2008	Nick Reed	DL

COSIDA ACADEMIC TEAM MEMBER OF THE YEAR

1990	Bill Musgrave	QB
2018	Justin Herbert	QB
2019	Justin Herbert	QB

ACADEMIC ALL-AMERICA

FIRST TEAM

1962	Steve Barnett	OT
1962	Ed Thomas	OG
1965	Tim Casey	LB
1986	Mike Preacher	P
1990	Bill Musgrave	QB
2000	Ryan Schmid	OL
2001	Joey Harrington	QB
	Ryan Schmid	OL
2007	Nick Reed	DL
2008	Nick Reed	DL
2017	Justin Herbert	QB
2018	Justin Herbert	QB
2019	Justin Herbert	QB

A three-time first-team Academic All-American that finished with a 4.01 GPA as a general science major, **JUSTIN HERBERT** was the second player in Pac-12 history to be named the recipient of the William V. Campbell Trophy.

SECOND TEAM

1971	Tom Drougas	OT
1985	Mike Preacher	P
1994	Jeff Sherman	DB
2011	Carson York	OL
2019	Calvin Throckmorton	OL

THIRD TEAM

1970	Dave Walker	DT

PAC-12 SCHOLAR-ATHLETE OF THE YEAR

2019	Justin Herbert	QB

PAC-12 ALL-ACADEMIC

FIRST TEAM

1981	Ed Hagert	LB
	Andy Vobora	LB
1982	Brian Castle	OT
1983	Paul Schwabe	PK
	Dan Wilken	DB
	Ryan Zinke	OL
1984	David Culp	DL
	Bob Hudetz	LB
1985	Tony Hill	FS
	Mike Preacher	P
1986	Gary Gilbert	OL
	Rob Marshall	DL
	Mike Preacher	P
1987	Gary Gilbert	OL
	Todd Kunzman	OL
	Chris Leupold	DL
1988	Chris Husko	OL
	Thom Kaumeyer	S
	Bill Musgrave	QB
	Terry Obee	WR
	Joe Taylor	DL
1989	Eric Castle	DB
	Chris Husko	OL
	Chris Leupold	DL
	Bill Musgrave	QB
1990	Bud Bowie	OL
	Andy Conner	LB
	Bill Musgrave	QB
1991	Bud Bowie	OL
	Ronnie Harris	WR
	Joe Farwell	LB
	Jeff Sherman	DB
1992	Joe Farwell	LB
	Jeff Sherman	DB
	Mark Slyman	DL
1993	Bryon Rockwell	LB
	Jeff Sherman	DB
	Mark Slyman	DL
1994	Jeff Sherman	DB
1995	David Weber	OL
1996	David Weber	OL
	Eric Winn	RB
1997	Caleb Smith	DL
	David Weber	OL
	Eric Winn	RB
1998	Terry Miller	DL
	Caleb Smith	DL
1999	Terry Miller	DL
	Ryan Schmid	OL
	Caleb Smith	DL
	Justin Wilcox	CB
2000	Mike Belisle	OL
	Joey Harrington	QB
	Dan Katz	PK
	Ryan Schmid	OL
	Walker Templeton	DL
2001	Ryan Schmid	OL
	Dan Weaver	OL
2002	Dan Weaver	OL
2003	Dan Weaver	OL
2004	Jared Siegel	PK
2006	Jon Teague	OL
2007	Nick Reed	DE
2008	Jeff Kendall	OL
	Matt Larkin	TE
	Jon Teague	OL
	Nick Reed	DE
2009	David Paulson	TE
	Carson York	OL
2010	LaMichael James	RB
	David Paulson	TE
	Carson York	OL
2011	Mark Asper	OL
	David Paulson	TE
	Carson York	OL
2012	Koa Ka'ai	TE
2015	Doug Brenner	OL
	Jeff Lockie	QB
	Johnny Ragin III	LB
2016	T.J. Daniel	DE
	Johnny Ragin III	LB
	Calvin Throckmorton	OL
2017	Justin Herbert	QB
	Calvin Throckmorton	OL
2018	Justin Herbert	QB
	Calvin Throckmorton	OL
2019	Justin Herbert	QB

OFFENSIVE (SINCE 1983)

1983		
Gary Zimmerman	OL	Oct. 8
1984		
Chris Miller	QB	Sept. 22
1985		
Tony Cherry	RB	Sept. 21
Lew Barnes	WR	Nov. 2
1987		
Bill Musgrave	QB	Sept. 12
Bill Musgrave	QB	Oct. 3
Tim Parker*	TE	Oct. 10
1988		
Bill Musgrave	QB	Sept. 17
1989		
Latin Berry	FB	Sept. 9
Bill Musgrave	QB	Sept. 16
1990		
Bill Musgrave	QB	Sept. 8
1994		
Danny O'Neil	QB	Nov. 19
1995		
Tony Graziani	QB	Sept. 16
1996		
Ryan Perry-Smith	QB	Sept. 14
Saladin McCullough	RB	Nov. 9
1997		
Akili Smith	QB	Nov. 8
1998		
Akili Smith	QB	Sept. 26
Reuben Droughns	RB	Oct. 10
Akili Smith	QB	Nov. 14
1999		
Reuben Droughns	RB	Oct. 23
Reuben Droughns	RB	Nov. 20
2000		
Maurice Morris	RB	Sept. 23
Joey Harrington	QB	Oct. 14
Joey Harrington	QB	Oct. 28
2001		
Joey Harrington	QB	Oct. 6
Onterrio Smith	RB	Oct. 27
Joey Harrington	QB	Nov. 3
2003		
Adam Snyder	OL	Sept. 20
2005		
Kellen Clemens	QB	Sept. 3
2007		
Dennis Dixon	QB	Sept. 8
Dennis Dixon	QB	Sept. 22
Jonathan Stewart	RB	Oct. 20
Dennis Dixon	QB	Nov. 3

The Pac-10 Player of the Year in 2007, **DENNIS DIXON** earned Offensive Player of the Week honors three times. Dixon and Marcus Mariota are the only quarterbacks in program history to earn the league's weekly offensive accolade three times in a season.

2008		
Jeremiah Masoli	QB	Oct. 25
Jeremiah Masoli	QB	Nov. 15
Jeremiah Johnson	RB	Nov. 29
2009		
Ed Dickson	TE	Sept. 26
LaMichael James	RB	Oct. 31
Jeremiah Masoli	QB	Nov. 21
2010		
Kenjon Barner	RB	Sept. 7
LaMichael James	RB	Oct. 4
Jeff Maehl	WR	Nov. 1
2011		
LaMichael James	RB	Sept. 26
LaMichael James	RB	Oct. 10
2012		
Kenjon Barner	RB	Nov. 5
2013		
De'Anthony Thomas	RB/WR	Sept. 9
Marcus Mariota	QB	Oct. 7
Marcus Mariota	QB	Oct. 14
Josh Huff	WR	Dec. 2
2014		
Marcus Mariota	QB	Sept. 8
Marcus Mariota	QB	Oct. 27
Marcus Mariota	QB	Nov. 3
2015		
Vernon Adams	QB	Nov. 2
Vernon Adams	QB	Nov. 23
2016		
Justin Herbert	QB	Oct. 31
2018		
CJ Verdell	**RB**	**Oct. 15**
2019		
Justin Herbert	QB	Oct. 21
CJ Verdell	**RB**	**Oct. 28**

* - Co-Winner

OFFENSIVE LINEMAN (SINCE 2019)

2019		
Penei Sewell	OL	Sept. 16
Penei Sewell	OL	Sept. 23
Penei Sewell	OL	Oct. 14
Calvin Throckmorton	OL	Oct. 21
Shane Lemieux	OL	Oct. 28
Calvin Throckmorton	OL	Nov. 4
Shane Lemieux	OL	Nov. 18
Penei Sewell	OL	Dec. 2

DEFENSIVE (SINCE 1983)

1983		
Lerry Wilson	LB	Sept. 24
Dan Ralph	DT	Oct. 15
Dan Ralph*	DT	Nov. 19
1984		
Doug Judge	SS	Nov. 3
1986		
Anthony Newman	SS	Sept. 6
1988		
Brett Young	CB	Oct. 22
1989		
David Cusano	NT	Sept. 30
1990		
Daryle Smith	CB	Sept. 29
Eric Castle	FS	Oct. 27
1991		
Eric Castle	CB	Sept. 7
1992		
Jeff Cummins	DE	Oct. 31
1993		
Chad Cota	SS	Oct. 16
Ernest Jones	OLB	Oct. 30

In 2018, **UGOCHUKWU AMADI** joined Cliff Harris as the only players in program history to be named the league's Defensive Player of the Week and Special Teams Player of the Week in the same season.

1994		
Kenny Wheaton	CB	Oct. 1
Kenny Wheaton*	CB	Oct. 22
Chad Cota	SS	Oct. 29
Rich Ruhl	MLB	Nov. 19
1995		
Jeremy Ashler	ILB	Sept. 9
Brian Collins	SS	Nov. 11
1996		
Derrick Barnes	OLB	Nov. 16
1997		
Peter Sirmon	ILB	Sept. 6
Peter Sirmon	ILB	Nov. 8
2000		
Saul Patu	DE	Oct. 21
2001		
Keith Lewis	FS	Sept. 1
Steve Smith	CB	Sept. 22
Kevin Mitchell	ILB	Dec. 1
2005		
A.J. Tuitele	MLB	Sept. 17
Anthony Trucks	SS	Oct. 8
Haloti Ngata	DT	Nov. 5
2006		
J.D. Nelson	FS	Sept. 9
2007		
Nick Reed	DE	Oct. 13
Matthew Harper	FS	Oct. 27
Nick Reed	DE	Nov. 3
2008		
Jairus Byrd	CB	Oct. 11
2010		
Cliff Harris	CB	Oct. 4
2011		
Eddie Pleasant	DB	Nov. 7
2012		
Michael Clay	LB	Sept. 23
2016		
Troy Dye	LB	Sept. 5
2017		
Troy Dye	LB	Nov. 20
2018		
Ugochukwu Amadi	S	Oct. 1
2019		
Verone McKinley III	**S**	**Oct. 14**
Brady Breeze	S	Nov. 4

* - Co-Winner

DEFENSIVE LINEMAN (SINCE 2019)

2019		
Gus Cumberlander	DE	Sept. 23
Kayvon Thibodeaux	**DE**	**Oct. 7**

SPECIAL TEAMS (SINCE 1987)

1987		
Kirk Dennis	K	Oct. 3
1988		
Kirk Dennis	K	Sept. 17
Kirk Dennis	K	Oct. 1
Chris Oldham	KR	Oct. 8
Ted Milburn	P	Oct. 22
1989		
Gregg McCallum	K	Sept. 30
Chris Oldham	KR	Nov. 11
Gregg McCallum	K	Nov. 18
1990		
Michael McClellan	KR	Sept. 15
Brian Brown	PR	Oct. 20
1991		
Muhammad Oliver	PR	Nov. 9
1992		
Tommy Thompson	K/P	Sept. 19
Tommy Thompson	K/P	Oct. 3
Tommy Thompson	K/P	Nov. 7
1994		
Matt Belden	K/P	Oct. 1
Matt Belden	K/P	Nov. 12
1995		
Joshua Smith	K	Nov. 4
Joshua Smith	K	Nov. 18
1997		
Saladin McCullough	KR	Sept. 6
Pat Johnson	KR	Nov. 22
1998		
Nathan Villegas	K	Sept. 12
Josh Bidwell	P	Nov. 7
1999		
Kurtis Doerr	P	Sept. 4
Jason Cooper*	KR	Sept. 25
Michael Fletcher	KR	Oct. 23
2000		
Keith Lewis	FS	Sept. 23
Kurtis Doerr	P	Sept. 30
Josh Frankel	K	Nov. 4
2001		
Keenan Howry	PR	Oct. 20
Keenan Howry	PR	Dec. 1
2002		
Keenan Howry	PR/KR	Oct. 12
Jared Siegel	K	Nov. 2
2003		
Aaron Gipson	DB	Oct. 25
Kenny Washington	KR	Nov. 15
2004		
Jared Siegel	K	Oct. 23
2005		
Paul Martinez	K	Sept. 3
Paul Martinez	K	Sept. 10
Matt Evensen	K	Oct. 8
Paul Martinez	K	Nov. 12
Jonathan Stewart	KR	Nov. 19
2006		
Paul Martinez	K	Sept. 9
2008		
Matt Evensen	K	Sept. 13
Matt Evensen	K	Oct. 25
2009		
Kenjon Barner	KR	Oct. 10
Nate Costa	H	Nov. 21
2010		
Cliff Harris	PR	Sept. 7
Jackson Rice	P	Sept. 13
Cliff Harris	PR	Nov 15
2013		
Bralon Addison	PR	Sept. 30
2015		
Bralon Addison	KR	Sept. 14
Charles Nelson	KR	Nov. 2
2018		
Ugochukwu Amadi	PR	Nov. 5
2019		
Camden Lewis	**K**	**Oct. 28**
Mykael Wright	**KR**	**Nov. 4**
Mykael Wright	**KR**	**Dec. 2**

SKEIE'S AWARD (MVP)

Presented to the team's outstanding player on offense and defense.

1939	Bob Smith, HB
1940	Dick Horne, E
1941	Curt Mecham, HB
1942	Floyd Rhea, G
1946	Duke Iverson, QB
1947	Jake Leicht, HB
1948	Brad Ecklund, C
1949	Woodley Lewis, HB
1950	Ray Lung, G
1951	Dick Patrick, C
1952	Monte Brethauer, E
1953	Ken Sweitzer, G
1954	George Shaw, QB
1955	Dick James, HB
1956	Phil McHugh, E
1957	Jim Shanley, HB
1958	Bob Peterson, C
1959	Willie West, HB
	Tom Keele, T
1960	Dave Grosz, QB
1961	Kent Petersen, E
1962	Ron Snidow, T
1963	Mel Renfro, HB
1964	Bob Berry, HB
1965	Dave Tobey, C
1966	Tim Temple, DHB
1967	Jim Smith, DHB
1968	George Dames, MG
1969	Bobby Moore, HB
1970	Bob Newland, SE
1971	Bobby Moore, TB
	Steve Rennie, LB
1972	Dan Fouts, QB
1973	Don Reynolds, TB
1974	Steve Donnelly, DB
1975	Chuck Wills, SS
1976	Darrell Mehl, LB
1977	Rob Plath, DT
1978	Bruce Beekley, LB
1979	Vince Goldsmith, DT
1980	Vince Goldsmith, DT
	Reggie Ogburn, QB
1981	Reggie Brown, TB
1982	Mike Walter, DE
1983	Lew Barnes, FL
1984	Doug Herman, TE
1985	Lew Barnes, FL
1986	Chris Miller, QB
1987	Anthony Newman, SS
	Rollin Putzier, NT
1988	Scott Kozak, LB
1989	Chris Oldham, CB
1990	Bill Musgrave, QB
1991	Eric Castle, FS
1992	Joe Farwell, LB
1993	Danny O'Neil, QB
1994	Chad Cota, SS
1995	Ricky Whittle, TB
1996	Kenny Wheaton, CB
1997	Saladin McCullough, TB
1998	Akili Smith, QB
1999	Michael Fletcher, Rov
2000	Joey Harrington, QB
	Matt Smith, LB
2001	Joey Harrington, QB
2002	Onterrio Smith, TB
2003	Kevin Mitchell, LB
2004	Terrence Whitehead, TB
2005	Haloti Ngata, DT
2006	Blair Phillips, LB
2007	Dennis Dixon, QB
2008	Nick Reed, DE
2009	LaMichael James, RB
	Jeremiah Masoli, QB
2010	LaMichael James, RB
	Casey Matthews, LB
	Darron Thomas, QB
2011	David Paulson, TE
	De'Anthony Thomas, RB
2012	Michael Clay, LB
	Marcus Mariota, QB
2013	Taylor Hart, DL
	Marcus Mariota, QB
2014	Erick Dargan, DB
	Marcus Mariota, QB
2015	DeForest Buckner, DL
	Royce Freeman, RB
2016	Tony Brooks-James, RB
	Troy Dye, LB
2017	Justin Herbert, QB
	Troy Dye, LB
2018	Justin Herbert, QB
	Ugochukwu Amdi, S
2019	Justin Herbert, QB
	Troy Dye, LB

PAT AND STEPHANIE KILKENNY TEAM MVP

Presented to the team's most valuable player.

2017	Royce Freeman, RB

DUANE CARGILL AWARD

Named in honor of the former Oregon letterman (1960-62), is awarded to the team's player who made a significant impact.

2001	Maurice Morris, TB
2002	Onterrio Smith, TB
2003	Samie Parker, WR
2004	Kellen Clemens, QB
2005	Terrence Whitehead, RB
	Demetrius Williams, WR
2006	Jaison Williams, WR
2007	Jonathan Stewart, RB
2008	LeGarrette Blount, RB
2009	Jeff Maehl, WR
2010	Jeff Maehl, WR
2011	LaMichael James, RB
2012	Kenjon Barner, RB
2013	Byron Marshall, RB
2014	Pharaoh Brown, TE
2015	Vernon Adams Jr., QB
2016	Tony Brooks-James, RB
2018	Dillon Mitchell, WR
	Calvin Throckmorton, OL
	Troy Dye, LB
	Justin Hollins, OLB
2019	Troy Dye, LB
	CJ Verdell, RB

GONYEA AWARD (MOST INSPIRATIONAL)

The Joe Gonyea family presents the Wil Gonyea Award to the members of the football team to honor the squad's most inspirational player.

1989	Latin Berry, FB
1990	Rory Dairy, SS
1991	Todd Gydesen, OT
1992	Jeff Cummins, DE
1993	Juan Shedrick, FB
1994	Silila Malepeai, NT
1995	Troy Bailey, DE
1996	Josh Wilcox, TE
1997	Kevin Parker, TB
1998	Reuben Droughns, TB
	Kevin Parker, TB
1999	Reuben Droughns, TB
2000	Jason Nikolao, DT
	Saul Patu, DE
2001	Ryan Schmid, OL
2002	Seth McEwen, DE
2003	Jason Fife, QB
2004	Jerry Matson, LB
2005	Kellen Clemens, QB
2006	Brent Haberly, LB
	J.D. Nelson, FS
2007	A.J. Tuitele, LB
2008	Jeremiah Johnson, RB
2009	Walter Thurmond III, CB
	Will Tukuafu, DE
2010	Nate Costa, QB
2011	Ramsen Golpashin, OL
	Eddie Pleasant, S
2012	Dion Jordan, DE
2013	Marcus Mariota, QB
2014	Keanon Lowe, WR
2015	DeForest Buckner, DL
2016	Michael Manns, DB
2018	Kaulana Apelu, LB
2019	Drayton Carlberg, DL

CASANOVA AWARD (BEST NEWCOMER)

Originated by Oregon's former head football coach and athletics director, is given to a first-year player who best exemplifies the ideals of competitiveness, team inspiration and outstanding performance.

1971	Keith Davis, DE
1972	Don Reynolds, TB
1972	Steve Donnelly, S
1973	Rick Kane, TB
1974	Darrell Mehl, LB
1975	Jack Henderson, QB
1976	Bill Hoffman, OG
	Bruce Beekley, LB
1977	Vince Goldsmith, NG
1978	Neil Elshire, DE
1979	Reggie Ogburn, QB
1980	Reggie Brown, FB
1981	Michael Gray, DT
1982	Doug Judge, SS
1983	Dave Maley, DT
	Kevin McCall, TB
1984	Tony Cherry, TB
	Rollin Putzier, DT
1985	Garrett Holmes, C
1986	Derek Loville, TB
1987	Bill Musgrave, QB
1988	Curt Dykes, OT
1989	Gregg McCallum, PK
	Joe Farwell, LB
1990	Sean Burwell, TB
1991	Chad Cota, SS
1992	Alex Molden, CB
	Mike DiFonzo, OG
1993	Josh Wilcox, TE
	LaMont Woods, CB
1994	Pat Johnson, FL
	Kenny Wheaton, CB
1995	Joshua Smith, PK
1996	Saladin McCullough, TB
1997	Marco Aguirre, OT
1998	Reuben Droughns, TB
	Nathan Villegas, PK
1999	Keenan Howry, WR
2000	Maurice Morris, TB
2001	Onterrio Smith, TB
2002	Haloti Ngata, DT
2003	Dante Rosario, FB
2004	Jackie Bates, CB
2005	Patrick Chung, Rov
2006	Jairus Byrd, CB
2007	Will Tukuafu, DE
2008	Jeremiah Masoli, QB
2009	Michael Clay, LB
2010	Josh Huff, WR
2011	Hroniss Grasu, C
2012	DeForest Buckner, DL
2013	Johnny Mundt, TE
2014	Royce Freeman, RB
2015	Matt Hegarty, OL
2016	Justin Herbert, QB
2017	**Jordon Scott, DT**
2018	**Travis Dye, RB**
	CJ Verdell, RB
	Jevon Holland, S
2019	**Mase Funa, OLB**
	DJ James, CB
	Mycah Pittman, WR
	Kayvon Thibodeaux, DE
	Mykael Wright, CB

CLARKE AWARD (MOST IMPROVED)

Selected as the most improved by the coaching staff, the award was inaugurated in honor of Dudley Clarke, captain of Oregon's 1909 team.

1961	Mike Gaecher, DHB
1962	Larry Hill, HB
1963	Dave Wilcox, G
1964	Corky Sullivan, E
1965	Jerry Inman, T
1966	George Dames, G
1967	Claxton Welch, HB
1968	Keith Sherman, LB
1969	Brad Halverson, C
1970	Jim Anderson, FB
	Fred Manual, DHB
1971	Jim Figoni, C
1972	Mike Jodoin, LB
1973	Mike Bolliger, OG
1974	Tom Yaru, LB
1975	Reggie Grant, CB
	Chuck Thomas, OG
1976	Tom Cafferty, WR
1977	Roy Geiger, P-K
1978	Vince Williams, FB
	Terry Dion, DE
1979	Chris Cosgrove, LB
	Jamey Matthews, OG
1980	Greg Moser, WR
	Scott Setterlund, DT
1981	Steve Johnson, DT
1982	Cliff Gibson, LB
1983	Dan Ralph, DT
	Kevin Hicks, P
1984	Todd Welch, LB
	Chris Miller, QB
1985	Tony Cherry, TB
1986	Ed Hulbert, FS
1987	Tom Talbot, LB
	Tim Parker, TE
1988	David Cusano, NT
1989	Andre Williams, DE
1990	Jeff Thomason, TE
	Eric Castle, FS
1991	Romeo Bandison, DE
1992	Ernest Jones, LB
	Tom Curran, C
1993	Cristin McLemore, FL
1994	Dino Philyaw, TB
1995	Ronnie Gipson, CB
1996	Ryan Perry-Smith, QB
1997	Eric Edwards, CB
1998	Chris Vandiver, ILB
	Jed Weaver, TE
1999	Faiva Talaeai, DT
2000	Jeff Austin, C
	Jed Boice, DT
2001	Chris Tetterton, DT
2002	George Wrighster, TE
2003	Junior Siavii, DT
2004	Chris Solomona, DT
2005	Brent Haberly, LB
2006	Jordan Kent, WR
2007	Jerome Boyd, LB
	Matthew Harper, FS
2008	Terence Scott, WR
2009	Blake Ferras, DT
2010	Zac Clark, DT
	Terrell Turner, DE
2011	Dewitt Stuckey, LB
2012	Tyson Coleman, LB
2013	Derrick Malone, LB
2014	Joe Walker, LB
2015	Kani Benoit, RB
2016	Johnny Mundt, TE
2017	Shane Lemieux, OL
2018	Brady Aiello, OL
	Drayton Carlberg, DL
	Gus Cumberlander, DE
	Thomas Graham Jr., CB
	Deommodore Lenoir, CB
	Sampson Niu, LB
	Jaylon Redd, WR
2019	**Cyrus Habibi-Likio, RB**
	Hunter Kampmoyer, TE
	Verone McKinley III, S
	Bryson Young, OLB

ED MOSHOFSKY AWARD

(BEST OFFENSIVE LINEMAN)

Oregon's top offensive lineman is the recipient of the Ed Moshofsky Award, which is a culmination of a year-long series of weekly citations voted by the Oregon Club of Portland 's membership.

1992	David Collinsworth, OT
1993	Eric Barnes, OG
1994	Steve Hardin, OT
1995	Paul Wiggins, OT
1996	Mark Gregg, C
1997	Seaton Daly, C/OG
1998	Stefan deVries, OG
1999	Deke Moen, C/OG
2000	Jim Adams, OT/OG
2001	Jim Adams, OT/OG
2002	Dan Weaver. C
2003	Dan Weaver, C
2004	Robin Knebel, OT
	Adam Snyder, OG
2005	Enoka Lucas, C
2006	Max Unger, OT
2007	Max Unger, C
2008	Max Unger, C
2009	Bo Thran, OT
2010	Bo Thran, OT
2011	Mark Asper, OL
2012	Hroniss Grasu, C
2013	Mana Greig, OG
2014	Hroniss Grasu, C
2015	Tyler Johnstone, OT
2016	Cameron Hunt, OG
2017	Tyrell Crosby, OT
2018	Calvin Throckmorton, OL
2019	Penei Sewell, OT

JOE SCHAFFELD AWARD
(BEST DEFENSIVE LINEMAN)

Named after Oregon's 24-year veteran assistant coach and former player, is awarded to the team's top defensive lineman.

1998 Leie Sualua, DT
1999 Terry Miller, DE
2000 Saul Patu, DE
2001 Zack Freiter, DT
2002 Igor Olshansky, DT
2003 Igor Olshansky, DT
2004 Devan Long, DT
2005 Devan Long, DT
2006 Matt Toeaina, DE/DT
2007 Nick Reed, DE
2008 Nick Reed, DE
2009 Will Tukuafu, DE
2010 Brandon Bair, DT
2011 Terrell Turner, DL
2012 Taylor Hart, DL
2013 Taylor Hart, DL
2014 DeForest Buckner, DL
2015 DeForest Buckner, DL
2016 Henry Mondeaux, DT
2017 Jalen Jelks, DE
2018 Jalen Jelks, DE
2019 **Jordon Scott, DT**

WILSON AWARD
(BEST SPECIAL TEAM PERFORMER)

Given to Oregon's top performer on special teams, it is named on behalf of a former Oregon football letterman Gordon E. Wilson (1923-24) and given by the Glass family of Eugene and Portland

1992 Tommy Thompson, P/PK
1993 Tommy Thompson, P/PK
1994 Matt Belden, P/PK
Jaiya Figueras, SS
1995 Derrick Barnes, OLB
1996 Eric Winn, FB
1997 Eric Winn, FB
1998 Josh Bidwell, P
1999 Dietrich Moore, OLB
2000 Jermaine Hanspard, DB
2001 Wesly Mallard, LB
2002 Jared Siegel, PK
2003 Keith Lewis, FS
Jared Siegel, PK
2004 Ryan Loftin, LS
2005 Justin Phinisee, PR
2006 Jon Pope, SS
Dante Rosario, TE
2007 Patrick Chung, ROV
2008 Patrick Chung, ROV
2009 Marvin Johnson, ROV
2010 Bryson Littlejohn, LB
2011 Dion Jordan, DL
2012 Derrick Malone, LB
2013 Tony Washington, OLB
2014 Charles Nelson, WR
2015 Tyson Coleman, LB
2016 Khalil Oliver, S
2017 Brenden Schooler, WR
2018 Tony Brooks-James, KR
Keith Simms, LB
2019 Brady Breeze, S
Sampson Niu, LB

MOST OUTSTANDING OFFENSIVE SKILL PLAYER

2019 **Johnny Johnson III, WR**
Jaylon Redd, WR

MOST OUTSTANDING LINEBACKER

2019 Troy Dye

MOST OUTSTANDING DEFENSIVE BACK

2019 Thomas Graham Jr.
Deommodore Lenoir

RETURN SPECIALIST OF THE YEAR

2019 **Mykael Wright, KR**

BOB OFFICER AWARD

Presented to a player who has made a major contribution toward the success of the football program despite physical adversity, and is named after the Ducks' former head trainer.

1970 Tom Blanchard, QB
1971 Mike Williams, DT
1972 Greg Brosterhous, DE
1973 Tim Guy, OT
1974 Ralph LaMar, LB
1975 Laird Riffle, OG
1976 Raul Martinez, OT
1977 Reggie Grant, CB
1978 Pete Laughlin, OT
1979 Steve Greatwood, OG
1980 Bryan Hinkle, LB
1981 Ross Gibbs, CB
1982 Chris Cosgrove, LB
1983 Gary Zimmerman, OG
1984 Steve Jenson, OT
1985 Greg Schwab, OT
1986 Dave Maley, DT
1987 J.J. Birden, FL
1988 Matt Brock, DE
1989 David Cusano, NT
1990 Scot Boatright, C
Joe Reitzug, SE
1991 Jeff Thomason,TE
1992 Vince Ferry, TE
1993 Tom Curran, C
1994 Herman O'Berry, CB
1995 Jeremy Asher, ILB
1996 Bryant Jackson, NT
Tasi Malepeai, OG
1997 Jaiya Figueras, FS
1998 Damon Griffin, SE
1999 Justin Wilcox, CB
2000 Lee Gundy, OT
Garrett Sabol, OLB
2001 Seth McEwen, DT
2002 Joey Forster, OG
2003 Kevin Mitchell, LB
2004 Ramone Reed, LB
2005 Tim Day, TE
2006 J.D. Nelson, FS
2007 Geoff Schwartz, OT
A.J. Tuitele, LB
2008 Jerome Boyd, LB
2009 Bo Thran, OT
2010 C.E. Kaiser, OG
2011 Darrion Weems, OL
2012 Kiko Alonso, LB
2013 Rodney Hardrick, LB
2014 Derrick Malone, LB
2015 Rodney Hardrick, LB
2016 Pharaoh Brown, TE
2018 Justin Hollins, OLB
2019 Jacob Breeland, TE
Drayton Carlberg, DL

SAHLSTROM AWARD
(SENIOR ACADEMIC & ATTITUDE)

Is given to the senior with a high academic average who has shown an exemplary attitude.

1977 Jack Henderson, QB
1978 Willie Blasher, LB
Bill Hoffman, OT
1979 Terry Dion, DE
Jeff Wood, FB
1980 Mike Nolan, FS
1981 Ed Hagerty, LB
1982 Kevin Lusk, QB
1983 Ryan Zinke, C
1984 Bob Hudetz, LB
1985 E.J. Duffy, LB
1986 Mike Preacher, P
1987 Tim Cooper, SS
1988 Gary Gilbert, C
1989 Todd Kunzman, OL
Chris Leupold, DL
1990 Bill Musgrave, QB
1991 Andy Conner, LB
1992 Ronnie Harris, SE
1993 Bryon Rockwell, ILB
1994 Jeff Sherman, FS
Mark Slymen, DE
1995 Paul Jensen, OLB
1996 Derrick Barnes, OLB
1997 David Weber, OT
1998 Stefan deVries, OG
1999 Terry Miller, DE
2000 Dan Katz, PK
2001 Ryan Schmid, OL
2002 Jose Arroyo, P
2003 Matt Floberg, FB
2004 Jared Siegel, PK
2005 Tim Day, TE
2006 Drew Larson, WR
2007 Eric Steimer, LS
2008 Matt Larkin, TE
2009 Titus Jackson, FS
2010 Jordan Holmes, C
2011 David Paulson, TE
2012 Carson York, OL
2013 Dustin Haines, QB
2014 Kenny Bassett, RB
2015 Koa Ka'ai, TE
2016 T.J. Daniel, DE
2019 Justin Herbert, QB

COMMITMENT TO ACADEMIC EXCELLENCE AWARD

Is given to the player who demonstrated the greatest commitment and achievement in his academic endeavors.

2018 Sean Killpatrick, S
2019 Blake Maimone, P

CAREER ACHIEVEMENT AWARD

Presented to the player who accomplished an incredible feat.

2019 Shane Lemieux, OL
Jake Hanson, OL

DEFENSIVE ACHIEVEMENT AWARD

Presented to the player who played a critical role in the effectiveness and consistency of this unit.

2018 **Jordon Scott, DL**
2019 Jevon Holland, S

OFFENSIVE ACHIEVEMENT AWARD

Presented to the player who played a critical role in the effectiveness and consistency of this unit.

2018 Jake Hanson, OL
2019 Jake Hanson, OL

UNSUNG HERO AWARD

Awarded to the offensive/defensive/special teams players who made a significant contribution to the success of the team.

2019 **Karsten Battles, LS (ST)**
Ryan Bay, TE
Travis Dye, RB
Isaac Slade-Matautia, LB

SCOUT TEAM AWARD

Awarded to the most outstanding scout team player on offense, defense and special teams.

2017 Mike Irwin, QB
Bryson Young, DL
Sean Killpatrick, ST
2018 Noah Dahl, RB
Lucas Noland, S
Tevin Jeannis, WR (ST)
2019 **Jordan Adeyemi-John, CB (ST)**
Brandon Dorlus, DT
Sam Poutasi, OL
Jack Vecchi, WR
Nick Wiebe, LB (ST)
Kristian Williams, DT

IRON DUCK AWARD

Given to the player who has shown the most dedication to the individual and team goals of the Oregon football year-round strength and conditioning program.

2018 **Austin Faoliu, DL**
Shane Lemieux, OL
2019 **Austin Faoliu, DL**
Juwan Johnson, WR

TODD DOXEY AWARD

Recognizes the Oregon football senior student-athlete who most reflects Mr. Doxey's devotion to character, personality, loyalty, ability , service and love of teammates.

2017 Tyree Robinson, S
2019 Brady Aiello, OL
Brady Breeze, S
Nick Pickett, S
Dallas Warmack, OL

OUTSTANDING WALK-ON AWARD

Given to the walk-on who made the greatest contribution to the team.

2017 Kaulana Apelu, LB

TOUGH MAN AWARD

Awarded to the player that has demonstrated extreme toughness and willingness to win.

2017 Henry Mondeaux, DL

CAPTAINS AWARD

Award given to the team captains who were selected by the team in a preseason vote.

2017 Royce Freeman, RB
Henry Mondeaux, DL

LEN CASANOVA LEADERSHIP AWARD

Given to the player who exemplifies strong leadership qualities.

2017 Jake Hanson, C
La'Mar Winston, Jr., LB

I GOT YOUR 6 AWARD

Given to the individual who demonstrates loyalty, commitment and service to the team.

2017 Ed Maletis

EMERALD TROPHY

Sponsored jointly by the athletic department and the Oregon Daily Emerald, it is awarded to a senior student based on outstanding achievement in the fields of athletics, scholarship and citizenship.

1951 Jack Keller, MBB/Baseball
1952 Jack Hutchins, Track
1953 Jim Livesay, Baseball
1954 Ron Lowell, Tennis
1955 Pete Williams, Baseball
1956 Lon Stiner, Football
1957 Phil McHugh, FB/Basketball
1958 Jim Bailey, Track
1959 Wimp Hastings, MBB/Baseball
1960 Dave Edstrom, Track
1961 Dave Grosz, Football
1962 Mike Rose, Football
1963 Steve Barnett, Football
1964 Dick Imwalle, Football
1965 Corkey Sullivan, Football
1966 Ken Moore, Track
1967 Neal Steinhauer, Track
1969 Jim Smith, Football
1969 Arne Kvalheim, Track
1970 John Miller, Wrestling
1971 Bob Newland, Football
1972 Pete Shmock, Track
1973 Steve Prefontaine, Track
1974 Guy Krause, Baseball
1975 Joe Percival, Gymnastics
Don Reynolds, Football/Baseball
1976 Ron Lee, Basketball
1977 Greg Ballard, Basketball
1978 Scott McEldowney, Gymnastics
1979 Rudy Chapa, Track
1980 Mike Ritchey, Baseball
1981 Alberto Salazar, Track
1982 Bev Smith, Basketball
1983 Kevin Lusk, Football
1984 Ryan Zinke, Football
1985 Sue Harbour, Volleyball
1986 Dub Myers, Track
1987 Harold Kuphaldt, Track
1988 Keith Balderston, Basketball
1989 Glenn Jarrett, Wrestling
1990 Terry Obee, Football
1991 Bill Musgrave, Football
1992 Bob Gray, Track
1993 Ronnie Harris, Football/Track
1994 Kelly Blair, Track
1995 Camara Jones, Track
1996 Kevin Roberts, Wrestling
1997 Chris Nelson, Track
1998 Jeremy Ensrud, Wrestling
1999 Josh Bidwell, Football
2000 A.D. Smith, Basketball
2001 Jerilyn White, Women's Golf
2002 Joey Harrington, Football
2003 Santiago Lorenzo, Track
2004 Luke Jackson, Basketball
2005 Cathrine Kraayeveld, WBB
2006 Eric Mitchum, Track
2007 Jordan Kent, Football/Track
2008 Dennis Dixon, Football
2009 Galen Rupp, Cross Country/Track
2010 Ashton Eaton, Track
2011 Jordan Holmes, Football
2012 David Paulson, Football
2013 Michael Clay, Football
2014 Marcus Mariota, Football
2015 Marcus Mariota, Football
2016 DeForest Buckner, Football
2017 Juwaan Williams, Football
2018 Kyle Kasser, Baseball
2019 Calvin Throckmorton, Football
Ryan Gronlund, Men's Golf
2020 Justin Herbert, Football

HIGDON TROPHY

It is awarded to a sophomore athletically for excellence in athletics, scholarship and citizenship. The honor is named after a former Football and Track standout who was killed prior to his junior year at Oregon.

1955 Phil McHugh, FB/Basketball
1956 John Reventos, Football
1957 Steve Anderson, Track
1958 Mike Forrester, Track
1959 George Larson, Track
1960 Dyrol Burleson, Track
1961 Vic Reeve, Track
1962 Ted Abram, Track
1963 Terry DeSylvia, Football
1964 Bob Mitchell, Wrestling
1965 Keith Lampard, Baseball
1966 John Pinkstaff, Basketball
1967 Gary Schutz, Baseball
1968 John Miller, Wrestling
1969 Larry Holliday, Basketball
1970 Tom Graham, Football
1971 Steve Prefontaine, Track
1972 Guy Krause, Baseball
1973 Don Reynolds, Football/Baseball
1974 Ron Lee, Basketball
1975 Greg Ballard, Basketball
1976 Jack Henderson, Football
1977 Sally Blickle, WBB/Softball
1978 Rudy Chapa, Track
1979 Melanie Batiste, Track
1980 Bev Smith, Basketball
1981 Leann Warren, Track
1982 Eugene Young, Football
1983 Kathy Hayes, Track
1984 Sue Harbour, Volleyball
1985 Deanna Schiedler, Track
1986 Keith Balderston, Basketball
1987 Scott Kozak, Football
1988 Stefanie Kasperski, Basketball
1989 Bill Musgrave, Football
1990 Dan Vidlak, Wrestling
1991 Kelly Blair, Track/Basketball
1992 Camara Jones, Track
1993 LaReina Woods, Track/Volleyball
1994 Rick Cantwell, Track
1995 Kenya Wilkins, Basketball
1996 Milena Glusac, Track
1997 Marie Davis, Track
1998 Dietrich Moore, Football
1999 Brianne Meharry, Basketball
2000 Shaquala Williams, Basketball
2001 Santiago Lorenzo, Track
2002 Luke Jackson, Basketball
Luke Ridnour, Basketball
2003 Daria Panova, Tennis
2004 Eric Mitchum, Track
2005 Tommy Skipper, Track
2006 Jen May, Lacrosse
2006 Eric Mitchum, Track
2007 Jessie Chatfield, Track
2008 A.J. Acosta, Track
Nicole Blood, Track
2009 Moni Graf, Women's Golf
2010 Amanda Johnson, Basketball
2011 Jordan Hasay, Track
2012 Lauren Plum, Volleyball
2013 Liz Brenner, Volleyball/WBB, Track
2014 Jillian Alleyne, Basketball
2015 Edward Cheserek, Cross Country/Track
2016 Raevyn Rogers, Track
2017 Thomas Laurent, Men's Tennis
Shannon Williams, Lacrosse
2018 Justin Herbert, Football
2019 Satou Sabally, W. Basketball
2020 Caramia Mestler, Cross Country/Track
Sam Novitske, Baseball

LEO HARRIS AWARD

The Alumni Athletic Award was originated by the late Leo Harris, former director of athletics, and his wife and is given to an alumni letterman on the basis of 20 years of achievement and service since graduation.

1967 Robert Koch, Football
1968 Norm Van Brocklin, Football
1969 John McKay, Football
1970 Mel Krause, MBB/Baseball
1971 Phil Settecase, Baseball
1972 Hal Dunham, Football
1973 Dr. Richard Zimmerman, Track
1974 Ron Lowell, Tennis
1975 Bill Dellinger, Track
1976 Phil McHugh, Football/Basketball
1977 John Robinson, Football
1978 Jim Grelle, Track
1979 Wayne Henninger, Tennis
1980 Riley Mattson, Football
1981 Mickey Bruce, Football
1982 Charlie Warren, Basketball
1983 Ron Snidow, Football
1984 Dave Wilcox, Football
1985 Bob Berry, Football
1986 Dick Winn, Football
1987 Tom Jernstedt, Football
1988 Gundars Tilmanis, Tennis
1989 Keith Sherman, Football
1990 Roscoe Divine, Track
1991 Bob Newland, Football
1992 Ahmad Rashad, Football
1993 Dan Fouts, Football
1994 Paul Halupa, Basketball
1995 Tim Slapnicka, Football
1996 Tinker Hatfield, Track
1997 Dave Taylor, Track
1998 Mike Drummond, Basketball
1999 Rob Closs, Basketball
2000 Mike Ritchey, Baseball
2001 Rudy Chapa, Track
Alberto Salazar, Track
2002 Ed Hagerty, Football
2003 Cliff Gibson, Football
2004 Jim Hill, Track
2005 Mike Jorgensen, Football
2006 Paul Weinhold, Men's Golf
2007 Chris Miller, Football
2008 Keith Balderston, Basketball
2009 Greg Erwin, Track
2010 Aaron Thomas, Football
2011 Chris Leupold, Football
2012 Bill Musgrave, Football
2013 Dan Vidlak, Wrestling
2014 Cameron Martin, Men's Golf
2015 Bryon Rockwell, Football
2016 Terrell Brandon, Basketball
2017 Brian Bowen, Football
2018 Derrick Deadwiler, Football/Track
2019 Jody Mortimore, Track

BECKY SISLEY AWARD

Named after the University's first director of women's intercollegiate athletics, it is awarded to a former women's athlete commemorating community involvement, career development and support of University ideals.

2000 Shelley Briggs, Field Hockey
2001 Peg Rees, WBB/Softball/Volleyball
2002 Mary L. Brorby, WBB/SB/VB
Diane Smith, WBB/Field Hockey/SB
2003 Tama Rowan, Swimming
2004 Krista Parent, Softball
2005 Sally Blickle-Cassidy, WBB/Softball
2006 Bev Smith, Women's Basketball
2007 Kim Roth Geelan, Track
2008 Charlene Carter, Field Hockey
June Liu, Softball
2009 Lauri Landerholm, WBB/Track
2010 Sarah Grall, Tennis
2011 Helen Higgins, Tennis
2012 Grace Golden, Track
2013 Liz Wilson, Track/Cross Country
2014 Kim Hyatt, Track
Cesilee Coulson, Softball
2015 Dawn Charrion-Eikenberry, Volleyball
2016 Jennifer Piper, Softball
2017 Betty Ann Boeving Hagenau, WBB
2018 Elise Adams Ryan, Tennis
2019 Kaarin Knudson Track
2020 Melissa Koke, Softball

A

Abbey, William	1945, 46, 47
Adams, Jim	1998, 99, 00, 01
Adams, John	1952
Adams, Vernon	2015
Addison, Bralon	2012, 13, 15
Addison, Bryan	**2019**
Adolph, D.	1927
Afuvai, Darce	1996
Aguirre, Marco	1997, 98
Agyeman, Kwame	2004, 05, 06, 07
Aiello, Brady	2016, 17, 18, 19
Aiken, James Jr.	1948
Aitkenhead, Greg	1984, 85
Akerman, Rich	1969, 70, 71
Albright, Farrell	1952, 53
Ale, Leroy	1986, 87, 88, 89
Aleman, Cy	2000, 01
Alie, Taylor	2014, 15, 16, 17
Allen, Chance	2013
Allen, Devon	2014, 15, 16
Allen, Derek	1994, 95, 96
Allen, Jeff	1989, 90, 91
Allen, Keith	2001, 02, 04
Allison, Michael	1992, 93
Allman, Howard	1951
Alonso, Kiko	2009, 11, 12
Alstock, Francis	1921
Alston, Remene	2007, 08, 09, 10
Altenhofen, Greg	1958, 59
Amadi, Ugochukwu	2015, 16, 17, 18
Amato, Tony	1935, 36, 37
Amundson, Allan	1999, 00, 01, 02
Amunsen, Fred	1914
Anderson, Anthony	2010
Anderson, Bob	1948, 49, 50
Anderson, Christian	1993, 94, 95, 96
Anderson, Jim	1970, 71
Anderson, Kevin	1978, 79
Anderson, Louis	1923, 24, 25
Anderson, Maurice	1971, 72, 73
Anderson, Robert	1945
Anderson, Ron	1959, 60, 61
Anderson, Stan	1917, 18, 19
Anderson, Steve	1937, 39
Anderson, Ted	1951, 52, 53
Anderson, Thurman	1969, 70, 71
Anderson, Williams	1945
Andrews, Justin	2003, 04, 05
Andrews, Mark	1968, 69, 70
Angell, H.D.	1898, 99
Apelu, Kaulana	2015, 16, 17, 18
Arbuckle, Dick	1959, 60
Arca, Ron	1979
Archer, Dan	1965, 66
Archer, Sam	1986, 88
Archer, Woodward	1928, 29
Armendariz, Mike	1998
Armstead, Arik	2012, 13, 14
Armstrong, Karrington	2011, 12, 13
Arnold, LeFrancis	1971, 72, 73
Arnspiger, O.	1905, 06, 07
Arriaran, Jim	1978, 79
Arroyo, Jose	2001, 02
Aschbacher, Darrel	1957, 58
Ashcom, Richard	1940, 41, 42
Asher, Jeremy	1992, 93, 94, 95
Ashworth, Robert	1951
Asper, Mark	2008, 09, 10, 11
Atiyeh, Victor	1942
Atkins, Joshua	2003
Aumavae, Popo	**2018, 19**
Austin, Charles	1954, 55, 56
Austin, Jeff	2000
Ava, Isaac	2012, 13, 14

B

Baack, Steve	1980, 81, 82, 83
Babb, Mike	1978, 79, 80
Babbs, O.B.	1991, 92
Bachtold, Paul	1977, 78
Back, W.	1934
Bacon, John	2006, 07, 08
Baguio, Joe	1990, 91
Bailey, E.F.	1912
Bailey, Ken	1923, 24, 25
Bailey, Orville	1930, 31, 32
Bailey, Steve	1970, 71
Bailey, Troy	1992, 93, 94, 95
Bain, Lu	1961, 62, 63
Bair, Brandon	2007, 08, 09, 10
Bair, Stetzon	2013, 14
Baker, Gary	2016, 17, 18, 19
Balducci, Alex	2012, 13, 14, 15
Baldwin, Bob	1994, 95, 96
Bandison, Romeo	1990, 91, 92, 93
Barber, Manning	1952
Barber, Merritt	1952
Barker, Brent	1996, 97, 98, 99
Barker, Gary	1997, 98, 99, 00
Barner, Kenjon	2009, 10, 11, 12
Barnes, Derrick	1993, 94, 95, 96
Barnes, Emery	1950, 52, 53
Barnes, Eric	1992, 93
Barnes, Lew	1983, 84, 85
Barnes, Mike	1966
Barnett, Steve	1960, 61, 62
Bartels, Bob	1942
Bartholemy, Wayne	1946, 47, 48
Bartlett, Ken	1914, 16
Bassett, Bob	1985, 86
Bassett, Kenny	2012, 13, 14
Bates, Jackie	2004, 05, 06
Bates, Ralph	1930
Bates, Willie	1951
Battle, Larry	1971
Battles, Karsten	**2018, 19**
Bauer, Greg	1974, 75, 76
Bauge, Paul	1959, 60, 61
Bauman, Rashad	1997, 98, 00, 01
Bausley, Dondre	1989
Bautista, James	1988, 89, 90, 91
Bay, Ryan	2017, 18, 19
Baylis, Evan	2013, 14, 15, 16
Beard, Rob	2009, 10, 11, 12
Beck, Gary	1977, 80, 81
Beckett, Josh	1998, 99
Beckett, J.W.	1913, 14, 15, 16
Beekley, Bruce	1976, 77, 78
Belden, Matt	1994
Belisle, Mike	2001
Bell, George	1946, 47, 48, 49
Bellotti, Luke	2007
Bennett, Bryan	2011, 12
Bennett, George	1974, 75, 76
Benoit, Kani	2015, 16, 17
Bentley, Arleigh	1936, 37
Benyard, Everett	2011, 12, 13
Berg, Art	1917, 18, 19
Berg, Ron	1962, 63
Berkich, Mike	1978, 79, 80, 81
Berrie, Leonard	1952, 53
Berry, Bob	1962, 63, 64
Berry, Chandler	1936
Berry, John	1939, 40
Berry, Latin	1986, 87, 88, 89
Berwick, Jim	1946, 47, 48
Beyer, Tim	1976, 77, 78
Bidings, E.R.	1898
Bidwell, Josh	1995, 96, 97, 98
Billups, Harry	1979, 81, 82, 83
Binns, Marques	2002, 03, 04
Birden, J.J.	1984, 85, 86, 87
Bisharat, Charles	1979, 80
Bishop, C.K.	1932, 33
Bishop, C.M.	1897, 98, 99
Bishop, Richard	1934, 35
Bittner, Stephen	1969, 70, 71
Bjork, Delbert	1934, 35, 36
Blackman, Thomas	1936
Blackwell, Howard	1990
Blake, Merle	1918, 19
Blakey, Mike	1985, 86, 87, 88
Blanchard, Tom	1967, 69, 70
Bland, Todd	1982, 83, 84, 85
Blasher, Willie	1977, 78
Blatchey, Ray	1942
Bledsoe, Gordon	1979, 80, 81
Blenkisop, Robert	1938
Bliss, Jackson	1923, 24, 25
Blount, LeGarrette	2008, 09
Boatright, Scot	1987, 88, 89, 90
Bobbitt, Howard	1932, 33
Bodner, Steve	1940, 41, 42
Boice, Jed	1997, 99, 00
Bolliger, Mike	1971, 72, 73
Bond, Deane	1945
Bondelie, Ken	1974
Bonney, J.	1895
Boqua, Bud	1948, 49
Borba, Tony	1985, 86
Borcher, William	1941
Bowerman, William	1931, 32
Bowie, Bud	1990, 91
Boyd, Frank	1940, 41
Boyd, Jerome	2005, 06, 07, 08
Boyett, John	2009, 10, 11, 12
Bracher, Charles	1936, 37, 38
Braddock, Robert	1935, 36
Bradley, Chuck	1971
Bradshaw, Robert	1912, 13
Brandenberg, Everett	1918, 19
Branson, Jeff	1994, 96
Brantley, Peter	1987, 88, 89, 90
Brauner, Bill	1968, 70
Breaid, Dennis	1937
Breeland, Jacob	2016, 17, 18, 19
Breeze, Brady	2017, 18, 19
Brenn, Bruce	1956, 57
Brenner, Doug	2014, 15, 16, 17
Brethauer, Monte	1950, 51, 52
Brewer, Matt	1995, 96
Briedwell, Paul	1913
Brock, Matt	1985, 86, 87, 88
Brooks, Brady	1989
Brooks, Todd	1999
Brooks-James, Tony	2015, 16, 17, 18
Brosterhous, Greg	1971
Brosterhous, Jon	1978, 79, 80, 81
Brothers, Bob	1988, 1990, 91
Brouchet, Steve	1975, 76
Brown, Andiel	2006, 07
Brown, Ben	1960, 61
Brown, Brian	1990, 91, 93
Brown, Dick	1946
Brown, Don	1982, 83, 85, 86
Brown, Donald	1942
Brown, Eugene	1972, 73, 75, 76
Brown, Jalen	2015, 16
Brown, Jerry	1996, 98
Brown, John	1955, 56
Brown, Mark	1986
Brown, Pharaoh	2012, 13, 14, 16
Brown, Reggie	1980, 81
Brown, Rutherford	1920, 21, 22
Brown, Steve	1979, 80, 81, 82
Browne, Al	1929
Bruce, Mickey	1960, 61
Brundage, Mike	1964, 65, 66
Brust, Ray	1996, 97, 99
Bryan, Rudy	1976, 77, 78
Bryant, Kenny	1977, 78
Bryant, Raymond	1913, 15
Bryson, R.S.	1895, 96
Buckner, DeForest	2012, 13, 14, 15
Buettner, Steve	1969, 70, 71
Buller, John	1966
Bullock, Dennis	1976, 77
Bunker, Steve	1964, 65, 66
Burch, Demetri	2018
Burke, J.O.	1924
Burleson, Paul	1961, 63
Burmeister, Braxton	2017
Burnell, George	1926, 27, 28
Burnett, Len	1958, 60
Burns, Ken	1981
Burwell, Sean	1990, 91, 92, 93
Busch, Louis	1946
Bussey, Mark	1981
Butkovich, Louis	1940
Butterfield, Ben	2011, 12, 13
Butterfield, Brian	2008, 09, 10
Butts, Jeff	1974, 75, 76
Byler, Horace	1922
Byrd, Desmond	1994, 95, 96, 97
Byrd, Jairus	2006, 07, 08
Byrne, John	1982, 83, 84, 85

C

Cabrera, D.J.	1991, 92, 93, 94
Cabs, Ed	1991
Cadenasso, Don	1963
Cadenasso, Jim	1938, 39
Cafferty, Tom	1976, 77
Calderwood, James	1949, 50
Callier, Michael	1999, 00
Callison, Everett	1961
Callison, Prink	1920, 21, 22
Campbell, Cogs	1922, 23
Campbell, Leroy	1951, 54
Canfield, Wallace	1913, 14
Capra, Jacob	2017, 18
Carey, Jordan	2003
Carey, Robert	1950
Cargill, Duane	1960, 61, 62
Carlberg, Drayton	2016, 17, 18, 19
Carlson, Pete	1972
Carew, Tanner	2014, 15, 16, 17
Carriger, Cody	2013, 15, 16
Carrington II, Darren	2014, 15, 16
Carson, Tra	2011
Cartales, Harry	1964, 65, 66
Carter, Clarence	1925, 26, 27
Carter, Ken	1972, 73

Carter, Ross	1934, 35
Carter, Ross	1964, 66
Carter, Shirley	1929
Casey, Tim	1963, 64, 65
Cash, Theodore	1951
Cashin, Carl	1975, 76
Cason, Wendell	1981, 82, 83, 84
Cassell, Rahim	2012, 13
Castle, Brian	1980, 81, 82
Castle, Eric	1989, 90, 91, 92
Causey, Don	1963
Cavaille, Rory	2006, 07, 08, 09
Celotto, Tonio	2007, 08
Cespedes, Jan	1986, 87
Chambers, Corey	1999, 00, 01, 02
Chance, Chad	1998, 99
Chandler, B.	1908
Chandler, Ben	1910, 11, 12
Chandler, W.	1906
Chapman, Norm	1955, 56, 57
Chapman, T.J.	1918, 19
Chapman, W.H.	1921, 22, 23
Chappell, George	1928
Cheney, Erik	2003
Cherry, Tony	1984, 85
Cheuvront, Aaron	1998
Chriss, Mike	1974, 75, 76, 77
Christensen, Dave	1983
Christensen, George	1928, 29, 30
Chrobot, Ed	1947, 48, 49
Churchill, Jim	1975, 76
Chung, Patrick	2005, 06, 07, 08
Clanton, Ryan	2011, 12
Clark, Dan	1977, 78
Clark, Jack	1964, 65
Clark, Mario	1972, 73, 74, 75
Clark, Zac	2009, 10
Clarke, Dudley	1907, 08, 09
Clarke, H.	1931, 32, 33
Clay, Dennis	1980, 81, 82
Clay, Michael	2009, 10, 11, 12
Clayton, Stephen	2001, 02, 03
Clemens, Delmer	1950
Clemens, Kellen	2003, 04, 05
Clerin, Hugh	1921
Clesceri, Joe	1959, 60
Clifford, Kealii	1991
Clough, Rich	1977, 78
Cobb, Charley	1970
Cochran, Reanous	1954, 55, 56
Codding, Clarence	1934, 35
Codson, R.M.	1980
Cody, Nick	2009, 10, 11, 12
Colbert, Austin	1928, 29, 30
Coleman, Donald	1978, 79
Coleman, George	1971, 72, 73
Coleman, J.R.	1895, 96
Coleman, Lionel	1969, 70
Coleman, Tyson	2012, 13, 14, 15
Coles, LaSalle	1928
Collins, Brian	1992, 93, 94, 95
Collins, LaCorey	1997, 99, 00
Collinsworth, David	1989, 90, 91, 92
Colvin, Cameron	2004, 05, 06, 07
Conner, Andy	1988, 89, 90, 91
Conners, Jack	1972, 73
Cook, George	1917, 18, 19
Cook, Melvin	1975, 76, 77
Cook, Sam	1913, 15
Cook, Sonny	1999, 00
Cooper, Jason	1997, 98, 99
Cooper, Tim	1985, 86, 87
Core, Grant	1983
Corey, Buck	1961, 62, 63
Cornell, Anson	1913, 15, 16
Cosgrove, Chris	1978, 79, 81, 82
Cossman, Jim	1914, 15, 16
Costa, Nate	2009, 10
Cota, Chad	1991, 92, 93, 94
Cotton, Al	1998, 99
Couch, Ray	1917, 18, 19
Countryman, Jack	1950
Covington, Jerome	1978, 79
Coyle, David	1995
Crabtree, Jack	1955, 56, 57
Crabtree, Tom	1955, 56
Cramer, Mark	1974, 75, 76, 77
Crenshaw, Andre	2006, 07, 08, 09
Cress, Scott	1965, 66, 67
Crish, Tony	1940, 41, 42
Crites, Ronald	1945
Crosby, Tyrell	2014, 15, 16, 17
Crowell, Dean	1914, 15, 16
Crowley, Rich	1967
Crowston, Kyle	1991, 92
Crump, David	1995, 96
Cuffel, Hal	1950
Cullen, Sean	2007
Culligan, Kevin	1973, 74, 75
Culp, David	1983, 84
Culwell, Val	1940, 41, 42
Cumberlander, Gus	2016, 17, 18, 19
Cummins, Jeff	1990, 92
Cunningham, Gunther	1966, 67, 68
Cunningham, MJ	2019
Cuppoletti, Bruno	1932, 33
Curran, Tom	1991, 92, 93
Currie, George	1930
Curtis, Lynn	1951
Cusano, David	1986, 87, 88, 89
Cuttrell, Dave	1994

D

Daich, Austin	2014, 15
Dairy, Rory	1988, 89, 90
Dale, Derrick	1976, 77, 78
Dalgleish, D.	1918, 19
Daly, Dan	1977
Daly, Chip	1994, 95, 96, 97
Daly, Seaton	1994, 95, 96, 97
Dames, George	1966, 67, 68
Daniel, T.J.	2012, 14, 15, 16
Daniels, Chester	1948
Daniels, Gary	2001, 02
Daniels, Reggie	2013, 14, 15, 16
Daniels, Roger	1956, 59
Daniels, Samuel	1949, 50
Dargan, Erick	2011, 12, 13, 14
Daugherty, Richard	1950
Davenport, Richard	1951
Davis, Daewood	**2018, 19**
Davis, Don	1977, 80, 81
Davis, Drew "D.J."	2007, 08, 09, 10
Davis, Gary	1964, 65
Davis, Ken	1971, 72073
Davis, Keith	1971, 72, 73
Davis, Robert	1940, 41, 42
Davis, Sharrod	2005
Davis, Todd	1970
Day, J.	1923
Day, Tim	2002, 03, 04, 05
Deadwiler, Derrick	1992, 93
Dean, Lowell	1962, 63, 64
DeBisschop, Bobby	1983, 84, 85, 86
DeCourcey, Keith	1947, 48
Deeds, Cameron	1942
DeGroote, Tim	1992
DeLaGrange, Michael	2002, 03, 04
Del Biaggio, Bill	1960, 61, 62
Delaney, Chad	2011, 12, 13
Delegato, Mike	1978, 79, 80, 81
DeLeon, Pat	1989
Delgado, Josh	**2019**
Dennis, Kirk	1986, 87, 88
Denton, Carl	1911
DePalo, Ryan	2004, 05, 06, 07
Deskin, C.	1945
Devaney, Dan	1983, 84, 85, 86
DeVarona, Dave	1965
DeVries, Stefan	1996, 97, 98
Dickson, Ed	2006, 07, 08, 09
Diederichs, George	1950, 51, 52
DiFonzo, Mike	1992, 93
Dillon, Kano	2018
Dills, W.	1925
Dion, Terry	1977, 78, 79
Dittman, David	2004
DiVincenzo, Mike	2009
Dixon, Dennis	2004, 05, 06, 07
Dixon, Dick	1960, 61, 62
Dixon, Homer	1925, 26, 27, 29
Dixon, Issac	2012, 13
Doerr, Kurtis	1999, 00
Doman, Sam	2010
Donahue, John	1928, 29, 30
Donnell, Gerald	1935
Donnelly, Steve	1972, 73, 74
Donnerberg, Joe	1994, 95, 96
Donovan, Dennis	1937, 38, 39
Donovan, Walter	1945, 46
Dorlus, Brandon	**2019**
Dorning, Dale	1983, 84
Dorsey, Quinn	1999, 01, 03
Dotur, Steve	1947, 48, 49
Doughterty, Lee	1949, 50
Douglass, Doug	1988, 89, 90, 91
Doxey, Todd	2007
Dozier, Eric	1989, 90
Dragich, Matt	2005
Drake, Bill	1969, 70, 71
Dresser, James	1978, 79
Drougas, Tom	1969, 70, 71
Droughns, Reuben	1998, 99
Dudley, G.	1917
Duffy, E.J.	1982, 83, 84, 85
Dugan, George	1942, 46
Dukes, Craig	2002
Duman, Les	1974, 75, 76
Dungy, Eric	2011, 12, 13
Dunham, Harold	1950, 51, 52
Dunlap, William	1941, 42
Dunmore, Oshay	2013
Dunn, Bobby	2013
Dunning, Elliott	1984, 87
Durando, Tim	1977, 78, 79
Durbin, Dan	1973
Dye, Travis	**2018, 19**
Dye, Troy	2016, 17, 18, 19
Dyer, Roy	1939, 40, 41
Dykes, Curt	1988, 89

E

Eaford, Ge'Mon	2019
Eagle, Alex	1932, 33, 34
Eaglin, Ray	1965
Earl, V.D.	1901, 02, 03, 04, 05
Earle, Garrett	1978, 80
East, Kaon-Jabbar	1995, 96
Eastburn, Greg	1976
Ebanez, Dane	2011, 12
Ebert, Jared	2013
Ecklund, Brad	1946, 47, 48
Edmundson, J.	1896
Edwards, Alfred	1950
Edwards, Eric	1995, 96, 97, 98
Edwards, F.A.	1899
Edwards, H.	1945
Edwards, Terrell	1990, 91, 92
Edwards, Thomas	1950, 51
Ehret, Frank	1974
Eichinger, Jon	1986, 87
Ekpre-Olomu, Ifo	2011, 12, 13, 14
Eldart, Don	1950
Ell, Roy	1940
Elliott, Charles	1941, 42, 46
Elliott, Eric	1984, 85, 86, 87
Elliott, Thomas	1952
Ellis, Tim	1980, 81, 82
Elms, Arlan	1964, 65, 66
Elshire, Erik	2006, 07
Elshire, Neil	1978, 79
Emami, Arash	1997
Embry, Garrett	2008, 09
Emerson, Zach	2018
Emmons, Frank	1937, 38, 39
English, Pat	1978, 79, 80
Engstrom, John	1935, 36
Erdley, John	1929, 39, 31
Erickson, Leroy	1942
Ermini, Larry	1975, 76
Ervin, Carl	1950
Estes, W.	1934, 35, 36
Eugenio, Casey	2016, 17
Euscher, James	2012
Eustace, Alan	1971
Evensen, Matt	2005, 06, 07, 08
Evenson, Jim	1967

F

Faaeteete, David	2004, 05, 06, 07
Faoliu, Andrew	**2019**
Faoliu, Austin	**2017, 19**
Farmer, Teddy	1974
Farrar, Edward	1934, 35, 36
Farris, J.R.	1912
Farwell, Joe	1989, 90, 91, 92
Favroth, Charles	2002, 03, 04
Feeley, A.J.	1999, 00
Felix, Darrian	2017
Fell, Bill	1959
Fenton, Carl	1910, 11
Feola, Craig	1976, 77
Fergus, Scott	1998, 99
Ferras, Blake	2008, 09
Ferry, Vince	1990, 91, 92
Ficco, Randy	1977, 78
Fife, Jason	2002, 03
Figoni, Jim	1970, 71, 72
Figueras, Jaiya	1994, 95, 96, 97
Figures, Joe	1978, 79, 80, 81
Filipe, Victor	2004, 05
Finicle, Tim	1979, 80

Finley, James	2005, 06
Finzer, Phil	2001, 02
Fish, Dave	1957, 58
Fisher, Jake	2011, 12, 13, 14
Fitchett, Monte	1961, 63
Fitzgerald, John	1987, 88, 89, 90
Fitzgerald, Paul	1985
FitzPatrick, Devin	1985, 86, 87, 88
Flanagan, Shawn	2003, 04
Fletcher, Michael	1996, 97, 98, 99
Fletcher, Stephen	1929, 30
Flint, Morgan	2008, 09
Floberg, Matt	2001, 02, 03
Fluke, Dave	1963
Fooladi, Manoochehr	1971
Ford, Dwight	1979, 80, 81, 82
Ford, J.	1899
Forde, Ayele	2011, 12, 13, 14
Forer, Max	2009, 10
Forsta, Eril	1929, 30, 31
Forster, Joey	2000, 01, 02
Forsyth, Alex	**2018, 19**
Foskett, Bob	1965, 66
Foskett, William	1936, 36, 38
Fouts, Dan	1970, 71, 72
Fouts, Mike	1976
Fox, Trevor	2012
Francis, Russ	1972, 73
Frankel, Josh	1997, 99, 00
Franklin, Jim	1967, 68, 69
Frary, Howard	1946
Fraser, Sandy	1957, 58, 60
Frease, Don	1969, 70, 71
Freeman, Royce	2014, 15, 16, 17
Freiter, Zack	1998, 99, 00, 01
French, Christian	2012, 13, 14, 15
French, Gilbert	1929
Freeman, Dave	1972, 73, 74
Freissel, F.M.	1905
Frizzle, P.T.	1902, 03
Frye, Gardner	1932, 33, 34
Funa, Mase	**2019**
Fury, Con	1933, 34
Fury, Patrick	1936

G

Gaechter, Mike	1961
Gaffney, Walter	1953, 54
Gagnon, Roy	1932, 33, 34
Gaiser, Rich	1982, 83, 84
Gammon, David	1936, 38
Garrett, Dobie	1914, 15, 16
Garrett, Kevin	2006, 07
Garrett, Tommy	1974, 75
Garrity, Mike	2014
Garza, Dan	1946, 47, 48
Gassner, Dennis	1967, 68, 69
Gaulden, Richard	1949
Gebhardt, Ted	1937, 38
Gee, Leighton	1931, 32, 33
Geiger, Roy	1976, 77
George, Elijah	2016, 17
Gibbs, Jeremy	2006, 07
Gibbs, Ross	1980, 81
Gibilisco, Jack	1949
Gibson, Billy	2017
Gibson, Cliff	1980, 81, 82
Gibson, Dave	1948, 49, 50
Gibson, Greg	1974, 75
Giesecke, Ted	1932
Gilbert, Gary	1986, 87, 88
Gildon, Anthony	2007, 09, 10, 11
Gilliam, Ryan	2004
Gillis, G.	1945
Giovanini, Nello	1936, 37, 38
Gipson, Aaron	2002, 03, 04, 05
Gipson, Ronnie	1994, 95, 96
Glasper, Willie	2006, 07, 08, 09
Glass, Leland	1969, 70, 71
Gleason, Jack	1967, 68, 69
Goldsmith, Vince	1977, 78, 79, 80
Golka, Darrin	1985, 86
Golpashin, Ramsen	2010, 11
Goodin, F.	1935
Gooding, Bert	1924
Gould, Cotter	1926, 27, 28
Gould, Ron	1987
Grady, Scott	2009, 10
Gragg, Jon	1976, 77
Graham, Garret	2000, 01, 02
Graham, Tom	1969, 70, 71
Graham Jr., Thomas	2017, 18, 19
Gram, H.B.	1921, 22
Grant, Reggie	1975, 76, 77
Grasu, Hroniss	2011, 12, 13, 14
Gray, Michael	1981, 82
Graybeal, Jay	1937, 38, 39
Grayson, Dave	1958, 59, 60
Graziani, Tony	1994, 95, 96
Greatwood, Steve	1977, 78, 79
Green, Bob	1969, 70, 71
Green, Bobby L.	1972, 73, 74, 75
Green, Rod	1986, 87
Greenley, Charles	1952, 53, 54
Greer, Tony	1927
Gregg, Mark	1993, 94, 95, 96
Greig, Mana	2010, 11, 12, 13
Griffin, Clifford	1941, 42, 46
Griffin, Damon	1994, 95, 96, 98
Griffin, Taj	2015, 16, 17
Griffin, Ty	2015, 16, 17
Grossi, Tony	1984
Grosz, Dave	1958, 59, 60
Grote, Kent	1966, 67, 68
Grottkau, Bob	1956, 57, 58
Grover, Paul	1957, 58
Gumina, Pete	1957
Gundy, Lee	1997, 98, 99, 00
Gunther, Keith	1977
Guy, Tim	1971, 72, 73
Gydesen, Todd	1989, 90, 91

H

Haake, Chris	1974, 76
Haberly, Brent	2005, 06
Habibi-Likio, Cyrus	**2018, 19**
Hagemeyer, Josh	2003
Hagen, Leslie	1948, 49
Hagen, M.C.	1926, 27, 28
Hagen, Ryan	2011, 12, 13
Hagerty, Ed	1978, 79, 80, 81
Haggerty, Ancer	1963, 64, 65
Hailassie, Kahlef	2018
Haines, Dustin	2010, 11, 12, 13
Hale, Tom	1956
Haliski, Chester	1939, 40
Hall, Collin	1989, 90
Hall, Elmer	1910, 12, 13
Hall, Marion	1930
Halt, Earl	1951
Halverson, Brad	1968, 69
Hammond, R.B.	1905
Hammond, T.	1899
Hampton, Kwante	1982, 83
Hamstreet, Matt	1977
Hanable, Brian	1988, 89
Hanna, Brandon	2009, 10, 11
Hanson, Jake	2016, 17, 18, 19
Hanspard, Jermaine	1999, 00
Harden, Harold	1926, 27
Hardin, Steve	1991, 92, 93, 94
Hardrick, Rodney	2012, 13, 14, 15
Hardy, Ron	1990, 91, 92
Hargain, Tony	1987, 88, 89, 90
Harper, Chris	2008
Harper, James	1984, 85, 86, 87
Harper, Matthew	2006, 07
Harrington, Joey	1999, 00, 01
Harrington, John	1967, 68, 69
Harris, Cliff	2009, 10, 11
Harris, Hymie	1939, 46
Harris, Jim	1939, 40
Harris, Ra'Shon	2005, 06, 07, 08
Harris, Ronnie	1990, 91, 92
Hart, Taylor	2010, 11, 12, 13
Harter, Scott	1986
Hartley, Tony	1996, 97, 98, 99
Haskins, Robb	1964, 65
Hathaway, M.	1945
Hatton, H.	1929
Haugum, Dan	1970, 71
Havili-Heimuli, Ricky	2010, 11, 12, 13
Hawk, Bob	1969
Hawkins, Brian	1987
Hawkins, Daryle	2010, 11, 12, 13
Hay, Duncan	1967
Hay, Kirk	1968, 69
Hayden, Henry	1931
Hayes, Liam	1989, 90
Haynes, David	1976, 77
Haynes, Donald	1997, 98
Haynes, Gerald	1979, 81
Heamish, Masi	1997, 98
Heard, Bob	1957, 58
Heard, Eddie	2015
Hearn, Stan	1968, 69
Heberlein, Jim	1972, 74
Heckman, Rob	1989
Hedgepeth, Donald	1951, 52, 53
Hedges, Keith	1967, 68
Hegarty, Matt	2015
Helfrich, Pat	1965, 66
Henderson, Jack	1975, 76, 77
Hendrickson, Lynn	1966, 67
Herbert, Justin	2016, 17, 18, 19
Herd, Greg	1971, 72, 73
Herman, Doug	1981, 82, 83, 84
Heron, Lachlan	1965, 66
Herr, Steve	1971
Herron, Dale	1960
Heusner, William	1912
Hickey, Chuck	1976, 77
Hicks, Clifford	1985, 86
Hicks, Kevin	1982, 83
Hickson, Dave	1973
Higbee, Jeff	1972
Hilbert, Steve	1967, 68
Hildreth, Omri	1966, 67, 68
Hilfiker, John	1955
Hill, Dana	1982
Hill, Francis	1929
Hill, Jamal	**2019**
Hill, Larry	1961, 62, 63
Hill, Tony	1982, 84, 85
Hill, Troy	2011, 12, 13, 14
Hillstrom, Spike	1955, 56
Hines, Burton	1949
Hinkle, Bryan	1977, 78, 79, 80
Hirbolt, F.	1894, 96
Ho-Ching, Herman	1998, 99
Hodge, Jibri	1995, 96
Hodgen, Beryl	1925, 26, 27
Hodges, Cecil	1951, 52, 53
Hoffman, Bill	1976, 77, 78
Hoffman, Justin	2009, 10, 11, 12
Hogensen, Greg	1978, 79, 80, 81
Holcomb, Ben	1947, 48
Holden, William	1913
Holeman, Emile	1950
Holland, Barney	1952, 53
Holland, Jamere	2008, 09
Holland, Jevon	2018, 19
Holland, Marlan	1956, 57, 58
Hollins, Justin	2014, 16, 17, 18
Holman, Scott	1984, 85
Holmes, Garrett	1985, 86
Holmes, Jordan	2007, 08, 09, 10
Holt, Donald	1952, 54
Holub, Thad	1990
Honeycutt, Michael	1978, 79
Hoopaugh, Michael	1990
Horne, Richard	1939, 40
Horton, Derek	1986, 87, 88, 89
Horyna, Larry	1963
Hosey, Devon	1990, 92
Hotchkins, A.J.	2016, 17
Howard, Martin	1920, 21
Howell, Drew	2010, 11, 12, 13
Howington, Heath	1991, 92, 93
Howry, Keenan	1999, 00, 01, 02
Hucko, Jacob	2005, 06, 07, 08
Hudetz, Bob	1980, 82, 83, 84
Hudnell, Ricardo	1976, 77, 78
Hudson, Jim	1975, 76
Huff, Josh	2010, 11, 12, 13
Hug, C.W.	1904, 05, 06
Hughes, Bernie	1931, 32, 33
Hughes, Samuel	2002, 04
Hulbert, Ed	1983, 84, 85, 86
Hull, Larry	1949, 50
Hunt, Cameron	2013, 14, 15, 16
Hunt, John	1917, 18, 19
Hunt, Rick	1987, 88, 89
Hunt, Ron	1972, 73, 74, 75
Hunter, Eric	1987
Huntington, C.A.	1914, 15, 16
Huntington, Shy	1914, 15, 16
Huntington, Hollis	1916, 18, 19
Hurd, L.C.,	1905, 06, 10
Hurney, Andrew	1934, 35
Hurst, Bill	1974, 75
Husk, Ronald	1937
Husko, Chris	1986, 87, 88
Huston, Joseph	1935, 36, 37
Huston, O.B.	1910

I

Ihenacho, Glen	2015
Imwalle, Dick	1961, 62, 63
Inman, Jerry	1964, 65
Irvin, Tyrell	2009, 10
Isberg, Leonard	1939, 40
Iverson, Duke	1940, 41, 42, 46
Ivory, Jim	1970

J

Jackson, Adrian	**2018**
Jackson, Alan	1983
Jackson, Brian	2010, 11, 12, 13
Jackson, Bryant	1993, 94, 95, 96
Jackson, Curtis	1978, 79, 80
Jackson, Dennis	1961
Jackson, Eugene	1991, 92, 93, 95
Jackson, Morris	1940, 41
Jackson, Talmadge	2007, 08, 09, 10
Jackson, Terrell	2005
Jackson, Titus	2006, 07, 08, 09
Jacobberger, Francis	1918, 19, 20
Jacobberger, Vince	1919
Jacobson, Erling	1938, 39, 40
Jacobson, Leif	1935, 36
Jacques, James	1952
Jakway, B.S.	1899, 1900
James, Dick	1953, 54, 55
James, DJ	**2019**
James, LaMichael	2009, 10, 11
James, Mark	1980, 81
Jamison, Homer	1910
Janis, Jhet	2016
Jaraczeski, Jeff	1981
Jelks, A.J.	1994, 95, 96, 97
Jelks, Jalen	2015, 16, 17, 18
Jensen, Bjarne	1986, 87, 88, 89
Jensen, Bruce	1975, 76, 77
Jensen, Paul	1992, 93, 94, 95
Jensen, Roy	1937, 38, 39
Jenson, Steve	1983, 84
Jesse, N.	1929
Jessie, James	1991, 92
Jodoin, Mike	1971, 72, 73
Johannsen, Eric	1994
Johnson, Andrew	2019
Johnson, Ben	1952
Johnson, Brian	1999, 00
Johnson, Bruce	1970, 71
Johnson, Carl	1924, 25, 26, 27
Johnson, DeWayne	1945, 47, 48, 49
Johnson, DJ	**2019**
Johnson, Don	1972, 73, 74, 75
Johnson, Eric	2002
Johnson, Harry	1953, 54, 55
Johnson, Jeremiah	2005, 06, 07, 08
Johnson, Jim	1976, 78
Johnson III, Johnny	**2017, 18, 19**
Johnson, Juwan	2019
Johnson, La'Daria	1980, 81, 82, 83
Johnson, Marvin	2007, 08, 09, 10
Johnson, Michael	1981
Johnson, Mike	1968, 69, 70
Johnson, Pat	1994, 95, 96, 97
Johnson, R.	1929
Johnson, Ray	1962, 63
Johnson, Roger	1940
Johnson, Ron	1983, 84, 85
Johnson, Steve	1980, 81, 82
Johnson, Swede	1945, 47, 48, 49
Johnson, Terry	1922
Johnson, Ward	1921, 22
Johnson, Wayne A.	1974, 75
Johnson, Wayne L.	1951, 52
Johnstone, Tyler	2012, 13, 15
Joiner, Tamoni	1997, 98, 99
Jollymour, Doug	1979, 80, 81
Jones, Anthony	1989, 90, 91, 92
Jones, Buddington	1933, 34, 35
Jones, Cleveland	1959, 60
Jones, Derrick	2007
Jones, Dwayne	1991, 92, 93, 94
Jones, Ernest	1990, 91, 92, 93
Jones, J.E.	1912
Jones, Josh	2000
Jones, Lynn	1925, 26, 27
Jones, Ron	1961, 62, 63
Jones, Steve	1966
Jones, Steven	**2018**
Jones, Terrance	1979, 80, 81, 82
Jordan, Dion	2009, 10, 11, 12
Jordan, Lin	1922
Jordan, Reggie	1993, 94, 95, 96
Jorgensen, Mike	1981, 82, 83, 84
Josephson, Jim	1960, 61, 62
Judge, Doug	1982, 83, 84, 85
Jumper, Brandon	1988, 90, 91
Jurich, Jerry	1976

K

Ka'ai, Koa	2012, 13, 15
Kaanapu, Todd	1987, 88, 89, 90
Kaddu, Josh	2008, 09, 10, 11
Kafovalu, David	2012, 13
Kaiser, C.E.	2007, 08, 09, 10
Kam, Justin	2009
Kamalani, Keloni	2010, 11
Kaminski, Dale	1976, 77, 78
Kamp, Sam	2012, 13, 14
Kampmoyer, Hunter	**2017, 18, 19**
Kane, Rick	1973, 74
Kanehe, Milt	1962, 63
Kantola, Steve	1967, 68, 69
Karnofski, Raymond	1949, 50, 51
Katz, Dan	1998, 99, 00
Kauffman, John	1945, 46, 47
Kaumatule, Canton	2015, 16
Kaumeyer, Thom	1987, 88
Kause, Dan	2003, 04, 05, 06
Kava, Sione	2018, 19
Kaylor, Craig	1981, 82, 84
Kearns, Bert	1924, 25, 26, 27
Kearns, Mark	1986, 87, 88, 89
Keele, Tom	1957, 58, 59
Keeling, Ryan	2005, 06, 07
Keene, C.W.	1895
Keeney, Robert	1926, 27
Keeter, Mike	1990
Kelemeni, Ngalu	1989, 90
Keliikipi, Wade	2010, 11, 12, 13
Keller, Dennis	1962, 63, 64
Keller, John	1954
Kelley, BJ	2012, 13
Kellogg, Jeff	1975, 76
Kellogg, R.N.	1909, 10, 11, 12
Kemp, Steve	1989, 90
Kempt, Cody	2007
Kendall, Jeff	2005, 06, 07, 08
Kennybrew, Adam	1999, 00
Kennedy, Donald	1936, 37
Kennedy, Michael	1978
Kent, Jerry	1991, 92
Kent, Jordan	2005, 06
Kerney, Reggie	2003
Kerr, Johnny	1974
Kerron, S.M.	1904, 05
Kershner, Jerry	1955, 56, 57
Kesler, Michael	1978, 79
Kessler, Shane	1990
Keyes, A.K.	2000, 01
Killpatrick, Sean	2018, 19
Kimbrough, Alden	1957, 58, 59
King, Eugene	1982, 83
King, George	1920, 21, 22
Kirtley, E.	1923
Kish, Mike	1966, 68, 69
Kitzmiller, John	1928, 29, 30
Klaasen, Ryan	1995, 96, 97
Kleffner, Steve	1976, 77, 78
Klein, Harold	1978
Klein, Ken	1965, 66
Klews, Michael	1994, 97, 98
Knebel, Robin	2002, 03, 04
Knickrehm, Gus	1949, 50
Knowles, Aaron	2005, 06
Knox, R.R.	1896, 98, 99
Koch, Robert	1941, 46, 47
Koker, Tony	1991, 92
Kollias, Louis	1951
Kollmann, Jim	1964, 65, 66
Kostka, Stan	1932
Kozak, Kyle	1987, 89
Kozak, Scott	1985, 86, 87, 88
Kubitz, Jeff	1979, 80
Kufferman, Merritt	1941, 42
Kunzman, Todd	1987, 88, 89
Kuykendall, D.	1896, 97

L

LaBounty, Matt	1988, 89, 90, 91
Lacau, Jean	1936
Lackaff, Fred	1975, 76
LaCoste, Jarret	2016
Lainhart, Porter	
Laiolo, Kim	1969, 70
Laird, Charles	1952, 53
LaMar, Ralph	1974
Lance, Larry	1937, 38
Lane, Jack	1954
Larkin, Matt	2006, 07, 08
Lassalle, Dale	1935, 36, 37
Latham, Hugh	1920, 21, 22, 23
Latimer, Derien	1996, 97, 98, 99
Latourette, E.C.	1910, 11, 12
Latourette, J.H.	1904, 05
Laudenslager, Don	1957, 58, 59
Laudenslager, Gayle	1962
Laughlin, Barkley	1922
Laughlin, Pete	1977, 78
Lawler, Ken	1978
Lawrence, Bob	1965, 66, 67
Lawson, Russell	1987, 88, 89
Leaf, Brady	2004, 05, 06, 07
Leavitt, H.	1925
Lee, Clyde	1941
Lee, Todd	1982, 83
Leiato II, Fotu	2015, 16, 17
Leicht, Jake	1945, 46, 47
Leighton, Tim	1973, 74, 75
Lemieux, Shane	2016, 17, 18, 19
Lemons, Brent	1975
Lenoir, Deommodore	**2017, 18, 19**
Leslie, Earl	1919, 20, 21
Leslie, Keith	1917, 18, 19
Leupold, Chris	1986, 87, 89
Lewis, Camden	**2019**
Lewis, Danté	1993, 95
Lewis, Delton	1970
Lewis, Javes	2008, 09, 10
Lewis, Keith	2000, 01, 02, 03
Lewis, Malachi	2007, 08, 09, 10
Lewis, Mark	2005, 06, 07, 08
Lewis, Reggie	1972, 73
Lewis, Tom	1968, 69
Lewis, Woodley	1948, 49
Lewman, Chris	1998
LiaBraaten, Nate	2003, 04, 05
Lightfoot, Dave	1971
Lillie, Jerome	1928, 29, 30
Linden, Jim	1956, 57, 58
Lindsey, Greg	1968, 72, 73
Line, Josh	1999, 00, 01
Linehan, Cole	2005, 06, 07, 08
Littlejohn, Bryson	2009, 10
Lively, Keith	1972, 73
Lloyd, Harold	1944
Lockie, Jeff	2013, 14, 15, 16
Lofrano, Matt	1994, 95, 96
Loftin, Ryan	2001, 02, 03, 04
Lokombo, Boseko	2010, 11, 12, 13
Lombardi, Mike	1976, 77
Londahl, John	1929
Long, Devan	2002, 03, 04, 05
Long, Kyle	2012
Lopez, Ray	1934, 35
Loughlin, Bart	1921
Loumena, Henri	1955, 56
Lousi, Haniteli	2014, 15
Love, Hank	1974
Lovette, Malik	2016, 17
Loville, Derek	1986, 87, 88, 89
Lowder, Bill	1979, 80, 81, 82
Lowe, David G.	1954
Lowe, Keanon	2011, 12, 13, 14
Lowe, Rourke	1978, 80, 81, 82
Loyd, Johnathan	2014
Lucas, Enoka	2003, 04, 05, 06
Lucas, P.	1929
Luger, John	1967, 68
Luna, George	1959
Lung, Raymond	1949, 50
Lusk, Kevin	1980, 81, 82
Lyerla, Colt	2011, 12
Lyman, Ronald	1950, 51, 52
Lyon, Thomas	1951, 52

M

Ma Sun, Palauni	2005, 06
Maas, Jason	1996, 97, 98
Mabee, Donald	1938, 39, 40
Macey, Glen	1917, 18
MacLeod, Jack	1952
MacLeod, Matt	1984, 85, 86
MacRae, Jeff	1965, 66, 67
Mack, Alex	1983, 84, 85
Maddock, C.R.	1917, 18
Maehl, Jeff	2007, 08, 09, 10
Maimone, Blake	2017, 18, 19
Main, W.S.	1910, 11, 12
Maison, H.G.	1917, 18
Malarkey, Leo	1913, 14, 15, 16
Malarkey, Robert	1915, 16
Maldonado, Alejandro	2011, 12, 13
Malepeai, Pulou	1993, 94, 95
Malepeai, Silila	1990, 91, 93, 94
Malepeai, Tasi	1994, 95, 96
Maley, Dave	1983, 84, 85, 86
Mallard, Wesly	1998, 99, 00, 01
Maloata, Austin	2014, 15
Malone, Derrick	2011, 12, 13, 14
Maloney, Dennis	1963
Manerud, C.R.	1919
Mangum, Harold	1926, 27

Manley, Dexter	2006
Manns, Michael	2016
Mansfield, Joe	1984, 85, 86
Manu, Rex	2015, 16
Manuel, Fred	1970, 71
Mariota, Matt	2018, 19
Mariota, Marcus	2012, 13, 14
Markulis, Nick	1954, 55, 56
Marshall, Byron	2012, 13, 14, 15
Marshall, Greg	1968, 69, 70
Marshall, Rob	1984, 85, 86
Martin, Anthony	1997, 98
Martin, David	2002, 03
Martin, George	1972, 73, 74
Martin, Henderson	1972, 73, 74
Martin, Matt	1991, 92
Martin, Ron	1962, 63, 64
Martinez, Paul	2003, 05, 06
Martinez, Raul	1975, 76
Masoli, Jeremiah	2008, 09
Mason, David	1927, 28, 29
Massey, David	1990, 91, 92, 93
Mathews, F.	1894, 95
Mathews, Jamey	1978, 79, 80
Mathis, Dior	2011, 12, 13, 14
Mathis, Dru	**2019**
Matson, Jerry	2002, 03, 04
Matson, Pat	1963, 64, 65
Matthews, Casey	2007, 08, 09, 10
Mattice, Ryan	2006
Mattingly, Danny	2014, 15, 16
Mattson, Riley	1959, 60
Maule, Gerald	1955
Maurer, Andy	1967, 68, 69
Maust, Dan	1965
Mautz, C.V.	1918, 19
Mautz, Robert	1923, 24, 25
Maxwell, Marcus	2003, 04
Mayther, Bill	1942
McCall, Kevin	1983, 84
McCalister, Danny	1981, 82, 83
McCallum, Gregg	1989, 90, 91
McCarty, Mike	1984, 85
McCauley, Donald	1950, 51
McClain, C.A.	1904, 05
McClellan, Michael	1989, 90
McClonahan, E.	1898, 99
McConnell, Mike	1970
McCormick, Cam	**2017**
McCowan, John	1947, 50
McCready, Lynn	1917, 18
McCredie, H.	1934
McCullough, Saladin	1996, 97
McCutchan, Everett	1927, 28
McDougall, Pat	1976, 77, 78, 79
McDowell, Dequan	2015, 16
McEnroe, Joe	1974
McEwen, Seth	1999, 00, 01, 02
McGee, Jasper	1954
McGill, Kevin	1978, 79, 80
McGraw, Gary	2001
McGraw, Mattrell	2016, 17, 18
McHugh, Phil	1954, 55, 56
McIntryre, J.	1904, 05, 10
McJunkin, Tim	1974, 75
McKay, John	1948, 49
McKean, John	1969, 70, 71
McKinley III, Verone	**2019**
McKinney, Herm	1958, 60
McKinney, H.H.	1905
McKinney, Oliver	1963, 64
McLean, Rob	1972
McLemore, Brandon	1996, 97, 98, 99
McLemore, Cristin	1992, 93, 94, 95
McNally, Pat	1973, 74
McNeal, Darrian	2017
Meade, Dan	1992, 93, 94
Means, A.G.	1910
Mecham, Curtis	1940, 41
Medley, D.	1917, 18, 19
Meerten, Joe	1986, 87, 88, 89
Mehl, Darrell	1974, 75, 76
Meister, Herm	1965
Meland, Ted	1946, 47, 48
Melendez, Devin	2018
Mellum, Darrell	1975, 76
Merritt, Kirk	2015
Mettler, Rich	1976
Meyer, Bill	1971, 72, 73
Mezzera, Steve	1945
Michek, Frank	1933, 34, 35
Mikels, Jerry	1981, 82, 83, 85
Miklancic, Fred	1955, 56
Mikulak, Michael	1931, 32, 33
Milburn, Ted	1988
Miller, Charles	1964, 65
Miller, Chris	1983, 84, 85, 86
Miller, Courtney	2001
Miller, Dave	1976
Miller, Frank	1986
Miller, Marcus	2003
Miller, Peter	1946, 47
Miller, Terry	1997, 98, 99
Milligan, J.	1933
Milne, Art	1946, 49
Mimnaugh, George	1924, 25, 26
Missfeldt, Charles	1949, 50
Mitchell, Brick	1915, 16, 17, 18
Mitchell, Dan	1990, 91
Mitchell, Dillon	2016, 17, 18
Mitchell, G.J.	1908, 09, 10, 11
Mitchell, Kevin	2000, 01, 02, 03
Mitchell, Ryan	1999, 00
Mitchell, Terrance	2011, 12, 13
Mobley, Richard	1953, 54
Mock, Gerald	1951
Moeller, Edward	1929, 30, 31
Moen, Deke	1997, 98, 99
Moi, Jonah	2016, 17
Molden, Alex	1992, 93, 94, 95
Molter, Cam	1965, 66, 67
Mondale, Harry	1951, 55, 56, 57
Mondeaux, Henry	2014, 15, 16, 17
Montgomery, LaRoy	1986
Montgomery, Terrance	2009
Montieth, Orville	1914, 15, 16
Moore, Bobby	1969, 70, 71
Moore, Curtis	1994, 95, 96, 97
Moore, Daryl	1975
Moore, Dietrich	1996, 97, 98, 99
Moore, Donovan	1991, 92
Moore, George	2018, 19
Moore, Keith	1950
Moore, Parris	2004, 05, 06
Moore, Steven	2001, 02, 03
Moore, Vernon	1935, 36, 37
Moores, G.C.	1904, 05, 06, 07
Moretti, Dave	2000, 01, 02
Morfitt, Neil	1920, 21
Morgan, Dave	1972, 73, 74, 75
Morgan, William	1930, 31, 32
Morgan, Zac	2016
Morin, William	1945
Morris, Clifford	1937
Morris, Jack	1955, 56, 57
Morris, Maurice	2000, 01
Morris, Raymond	1932, 33, 34
Morris, Reggie	1969
Morse, Raymond	1934
Moser, Greg	1979, 80, 81, 82
Moshofsky, Ed	1940, 41, 42
Moshofsky, Gerry	1949, 50, 51
Moullen, F.C.	1908, 09
Mundt, Johnny	2013, 14, 15, 16
Murphy, H.D.	1962, 63
Murphy, Kory	1992, 93, 94
Murphy, Ryan	1981
Murphy, Will	2010, 11, 12
Murphy, William	1946
Muse, Joe	1970, 71
Musgrave, Bill	1987, 88, 89, 90
Musgrave, Doug	1991, 92
Musgrove, Nick	2011
Mutscher, George	1953
Myles, Cornell	1981

N

Nado, Steve	1977
Naggi, Nathan	1998, 99
Needham, Harry	1958, 59
Nehl, John	1973, 74, 75
Nelson, C.E.	1917, 18
Nelson, Charles	2014, 15, 16, 17
Nelson, Gerald	1954
Nelson, J.D.	2003, 04, 05, 06
Nelson, Pete	1986, 87, 88, 89
Nelson, Stuart	1940
Nero, Bobby	1998
Nestor, Bud	1938, 39
Neuman, Daniel	1945
Nevills, Sam	1948, 49
Newland, Bob	1968, 69, 70
Newman, Anthony	1984, 85, 86, 87
Newquist, James	1941, 46, 47
Ngata, Haloti	2002, 04, 05
Nichols, Matt	1997
Nicholson, James	1936, 37, 38
Nickerson, Carl	1972, 74
Nicolaisen, Jim	1966, 67, 68
Nikolao, Jason	1997, 98, 99, 00
Nilson, Henry	1936, 37, 38
Nilsson, E.	1931, 32, 33
Niu, Sampson	**2017, 18, 19**
Nolan, Mike	1978, 79, 80
Nolan, Virgil	1912
Novacio, Anthony	1946
Novikoff, Tom	1951, 52
Nowling, Russell	1941, 42
Nutt, James	1979, 80
Nutting, Kim	1975, 76, 77
Nwamou, Enyi	1999

O

Oas, Robert	1946, 47, 48
Obee, Terry	1986, 87, 88, 89
O'Berry, Herman	1991, 92, 94
Obertauffer, R.	1907, 08, 09
O'Brine, Rod	1986
O'Conner, Steve	1987, 88, 89, 90
O'Connor, Grady	1992, 93
Ofodile, Alex	2016
Ogburn, Reggie	1979, 80
Okken, Jon	1990
Okun, Zach	2016
Oldham, Chris	1987, 88, 89
Oldham, Hugh	1965
Oliphant, Kenneth	1941, 42
Oliver, Khalil	2015, 16
Oliver, Muhammad	1990, 91
Olshansky, Igor	2001, 02, 03
Olson, Eric	1967, 68
Olson, Monte	1981
O'Neil, Danny	1991, 92, 93, 94
O'Neill, Donald	1941
Ord, Arthur	1926, 27, 28
Ording, Mickey	1960, 61, 62
Orick, Brent	1984
O'Rouke, Pat	1918
O'Rourke, Randy	1981, 82
Osborne, Charles	1955, 57
Osterkamp, Rich	1970, 71
O'Toole, Bill	1964, 65
Otto, Dean	1984, 85
Overall, Timothy	1975
Owens, Michael	1981, 83
Oxman, Thomas	1941

P

Pagano, Scott	2017
Page, Andrew	1979
Page, Ken	1977, 78
Palm, Bob	1972, 73, 74
Palm, Les	1964, 65, 66
Palm, Ray	1963, 64, 65
Palmer, Jeff	2009, 10, 11, 12
Pamplin, Rocky	1968, 69
Park, Ted	1929
Parke, Robert	1932, 33, 34
Parke, William	1930, 31
Parker, Kevin	1995, 96, 97, 98
Parker, Samie	2000, 01, 02, 03
Parker, Tim	1984, 85, 86, 87
Parks, Henry	1975, 76
Parson, Charles	1921, 22
Parsons, Jerry	1964
Parsons, John	1913, 14, 15
Patera, Jack	1951, 52, 53, 54
Patrick, Richard	1949, 50, 51
Patterson, Avery	2010, 11, 12, 13
Patton, Herschel	1940, 41
Patu, Saul	1997, 98, 99, 00
Paulson, David	2009, 10, 11
Paxton, Richard	1949
Payne, C.A.	1899
Payne, Greg	1998
Paysinger, Brian	2004, 05, 06, 07
Paysinger, Spencer	2007, 08, 09, 10
Pedrini, Nino	1966, 67
Peelle, Justin	1998, 99, 00, 01
Peleti-Gore, Pou	2018
Pellum, Don	1982, 83, 84
Penso, Marc	1989
Pepelnjak, George	1932, 33, 34
Peppars, Chad	2009, 10
Perryman, Jerome	1995
Perry-Smith, Ryan	1993, 94, 95, 96
Persons, Tom	1972
Peters, Merle	1937, 38, 39
Peterson, Bob	1957, 58, 59
Peterson, Keith	1952
Peterson, Kent	1959, 60, 61
Pettingell, Ralph	1968, 69, 70
Pew, Jeff	1981, 82
Pflugrad, Aaron	2007, 08

Pheister, Ron	1952, 53, 54
Phelps, Leroy	1956, 57
Philbin, Dave	1915
Phillips, Blair	2005, 06
Phillips, Greg	1990, 91
Phillips, Joe	1967, 68, 69
Philyaw, Dino	1993, 94
Phipps, Ryan	2004
Phinisee, Justin	2002, 03, 04, 05
Pica, Wilson	1978
Pickett, Nick	**2017, 19**
Pieper, Dave	1970, 71, 72
Pierson, Matt	2013, 14, 15
Pinkham, Louis	1908, 09
Pisarcik, Jake	2014, 15, 16, 17
Pitcaithley, Alan	1967, 68, 69
Pittard, William	1935
Pittman, Mycah	**2019**
Pittman, Tate	2002
Plath, Robert	1975, 76, 77
Pleasant, Eddie	2008, 09, 10, 11
Pocock, Jack	1955, 56
Pope, Jon	2004, 05, 06
Pope, O.	1931, 32
Pope, Theodore	1926, 27, 28
Popovich, Mike	1972, 73
Post, Doug	1961, 63, 64
Potter, James	1954, 55
Poutasi, Sam	**2018, 19**
Powell, Dave	1958, 59
Powell, Lloyd	1952, 54
Powrie, James	1915
Pozzo, Anselmo	1931, 33, 34
Preacher, Mike	1984, 85, 86
Prevot, Torrodney	2013, 14, 15
Price, Rick	1977, 79, 80, 81
Prince, Billy	1999
Prozinski, Dennis	1960, 61, 62
Prukop, Dakota	2016
Pulido, Danny	1998
Pulver, Mike	1971
Putzier, Rollin	1984, 85, 86, 87

Q

Quillan, Fred	1975, 76, 77

R

Rach, William	1937
Radcliff, Ed	1977, 78
Ragin III, Johnny	2014, 15, 16
Ralph, Dan	1982, 83
Ramey, Sam	1946
Ranstad, Terry	1968, 69, 70
Rashad, Ahmad	1968, 70, 71
Raventos, John	1955, 56
Read, Len	1956, 57, 58
Redd, Jaylon	**2017, 18, 19**
Reed, Andres	2010
Reed, Daryl	1988, 89
Reed, Dick	1922, 23, 24
Reed, John M.	1951, 53
Reed, John I.	1973, 75, 76
Reed, Nick	2005, 06, 07, 08
Reed, Ramone	2001, 02, 03, 04
Reedal, Tom	1978
Reeve, Harold	1951, 52, 53, 54
Reeve, Will	1956, 57, 58
Reeves, Ray	1970
Reginato, Victor	1937, 38, 39
Regner, William	1939, 40, 41
Reid, Eric	1993, 94, 95
Reid, Tyler	2018
Reina, Steve	1965, 66
Reinhardt, Matt	1994
Reinhart, Bill	1919, 20, 21
Reiton, Harold	1945
Reitzug, Joe	1988, 89, 90
Rekofke, Brian	1974, 75, 76
Remington, Isaac	2011, 12
Renfro, Mel	1961, 62, 63
Rennie, Steve	1969, 70, 71
Renstrom, Curt	1979
Reynolds, Don	1972, 73, 74
Reynolds, L.	1925
Reynolds, Robert	1942, 45, 46
Reynoso, Ian	2003, 04, 05
Rhea, Floyd	1940, 41, 42
Rhone, Ed	1980, 82, 83
Rice, Jackson	2009, 10, 11, 12
Richards, Mark	1963, 64, 65
Richmond, Rock	1979
Rickert, Rodney	1975, 76
Ricketts, Dameron	1993, 94, 95, 96
Ridings, E.	1899
Rieschman, John	1934, 35
Rife, Willy	1993, 94, 95, 96
Riffle, Laird	1974, 75
Riggs, Frank	1927, 28
Riordan, Stanley	1934, 35
Risley, Jake	1914, 15, 16, 17
Risley, Victor	1923
Rivera, Edmund	1983, 84
Roback, Ryan	1979, 80
Roberson, Dave	1968
Roberts, Bob	1947, 48, 49
Robertson, Andre	1983
Robertson, Dwight	1978, 79, 80, 82
Robertson, Ernie	1938, 39
Robertson, Gary	1985, 86, 87, 88
Robertson, Leonard	1936, 37, 38
Robinson, Darrell	1947, 48, 49
Robinson, John	1957
Robinson, Kerrell	1987, 89, 90
Robinson, Louis	1947, 48, 49
Robinson, Robert	1927, 28, 29
Robinson, Tyree	2014, 15, 16, 17
Robinson, Tyrell	2013
Roblin, Thomas	1940, 41, 42
Roche, John	1967
Rockwell, Bryon	1991, 93
Rodrigues, Jake	2013
Rodriguez, Paul	1989, 90, 91, 92
Rogers, Josh	2000, 01, 02
Roper, Justin	2007, 08
Rosario, Dante	2003, 04, 05, 06
Rose, James	1999, 00
Rose, Larry	1953, 54
Rose, Mike	1959, 60, 61
Roseberry, Lane	2013
Rosette, John	1975, 76
Rotenberg, Sam	1930
Rowe, Kenny	2007, 08, 09, 10
Rowe, Paul	1937
Rowley, Luke	2003
Rugraff, Blake	2017
Ruhl, Rich	1992, 93, 94, 95
Rushlow, John	1930
Rust, Jack	1966, 67, 68

S

Sabol, Garrett	1997, 98, 99, 00
Salcido, Mike	1972
Salisbury, Brett	1991
Samuelson, Albert	1938, 39
Sanborn, Paul	1980, 81, 82
Sanchez, Davis	1997
Sanders, Darius	2004, 05, 06
Sanders, Robert	1947, 48, 49
Sanford, Josh	2011
Sax, Moe	1923
Scales, James	2011
Schaffeld, Joe	1957, 58
Schmid, Ryan	1998, 99, 00, 01
Schmidt, Mark	1993, 94, 95, 96
Schneider, Aidan	2014, 15, 16, 17
Schneider, Bruce	1967
Schnieders, Bill	1976
Scholer, Gunnar	1974, 75, 76, 77
Scholl, Marc	1965, 67
Schooler, Brenden	2016, 17, 18
Schuler, Denny	1967, 68
Schuller, Zac	2014, 15
Schultz, Irvin	1929, 30, 31
Schwab, Greg	1983, 84, 85
Schwab, Rich	1961, 62, 63
Schwabe, Paul	1980, 81, 82, 83
Schwartz, Geoff	2004, 05, 06, 07
Schwartz, Rick	1977, 78, 79, 80
Scott, Jordon	**2017, 18, 19**
Scott, Terence	2007, 08
Segale, Ray	1939, 40, 41
Seisay, Chris	2014, 15
Setterlund, Scott	1977, 78, 79, 80
Sewell, Penei	2018, 19
Shaffer, Don	1946
Shanley, Jim	1955, 56, 57
Sharpe, C.A.	1915
Shattuck, E.P.	1894, 95
Shaw, George	1951, 52, 53, 54
Shaw, Ryan	2003, 04
Shaw, Wayne	1950, 51
Shea, Terry	1967
Shear, Tim	1998
Shearer, W.	1929
Shedrick, Juan	1990, 91, 92, 93
Sheehy, J.S.	1918
Sheldon, Dean	1949
Shepard, Scott	1980, 82, 83
Shephard, James	1941, 42
Sherman, Jeff	1991, 92, 93, 94
Sherman, Keith	1966, 67, 68
Shields, Archie	1920, 21, 22
Shields, Floyd	1921, 22
Shields, Gene	1923, 24, 25
Shields, M.	1928, 29
Shough, Tyler	**2019**
Showalter, Riley	2007, 08, 09
Shur, Nick	1967, 68
Siavii, Junior	2002, 03
Siegel, Jared	2001, 02, 03, 04
Siegner, Mitch	1992, 93, 94
Sikora, Michael	1951
Siler, Fred	1958, 59
Simmons, Harold	1950, 52
Simms, Keith	2016, 18
Simpson, Jeff	1997
Simpson, Ron	1967
Sinclair, Albert	1923, 25, 26
Sinclair, Cam	1967, 68, 69
Singleton, Daryl	1987, 88, 89, 90
Singleton, Herb	1973
Sirmon, Peter	1996, 97, 98, 99
Skinner, Kenyon	1935, 36
Slade-Matautia, Isaac	**2018, 19**
Slapnicka, Tim	1972, 73, 74
Slauson, Edgar	1926
Slender, George	1955
Sloan, Donald	1950, 51, 52
Slymen, Mark	1991, 93, 94
Smalley, Kai	2001, 02
Smetana, Drew	1983, 84, 85
Smith, Akili	1997, 98
Smith, Bill	1965, 66
Smith, Brad	1983, 84, 85, 86
Smith, Caleb	1996, 97, 98, 99
Smith, Dane	1967, 69
Smith, Daryle	1990, 91
Smith, Jim	1965, 66, 67
Smith, Joshua	1995, 96, 97
Smith, Matt	1998, 99, 00
Smith, Onterrio	2001, 02
Smith, Robert	1937, 38, 39
Smith, Roger	1966, 67, 68
Smith, R.S.	1896, 97, 98, 99
Smith, Sherman	1924, 25, 26
Smith, Steve	1998, 99, 00, 01
Smith, Tim	1978, 79
Snee, Tom	**2018**
Snidow, Ron	1960, 61, 62
Snyder, Adam	2001, 02, 03, 04
Snyder, Bruce	1960, 62
Snyder, W.C.	1914, 15, 16
Solomona, Chris	2003, 04
So'oalo, Pat	2006, 07
Sovereign, Jack	1963, 66
Spates, Demetrius	2003, 04, 05
Spaulding, J.	1899
Spear, Charles	1929
Spear, Mark	1987, 88, 90
Spear, William	1922
Specht, Greg	1970, 71, 72
Speed, Mike	2005, 06, 07, 08
Speetzen, Rodney	1937
Spellman, Bert	1914, 15, 16
Spence, Blake	1994, 95, 96, 97
Spencer, C.A.	1905
Spickerman, Brenton	2010
Springs, Arrion	2014, 15, 16, 17
Stack, Adam	2017, 18
Stadelman, George	1927, 28, 29
Stahlhut, Roger	1965, 66
Stambaugh, Jack	1968, 69, 70
Stanford, Dwayne	2012, 14, 15, 16
Stanton, Blake	2012, 13
Stanton, Don	1946, 47, 48
Starck, Justin	1992, 93
Starr, Bob	1982
Starr, R.	1898, 99
Steber, Bill	1969, 70, 71
Steepin, Matt	1993, 95
Steers, Henry	1942
Steers, W.H.	1917, 18, 19, 20
Stefanick, Jeff	1984, 85, 86, 87
Steimer, Eric	2005, 06, 07
Steitz, Nick	2001, 02, 03, 04
Stelle, Earl	1948, 49, 50
Stensland, Garry	1961
Stenstrom, Marsh	1938, 39, 40
Stephens, Steve	**2019**
Stevens, Hamani	2011, 12, 13, 14
Stewart, Jennings	2011, 12

Stewart, Jonathan	2005, 06, 07
Stewart, Marcell	1994
Still, Walace	1947
Stiner, Lon	1953, 54, 55
Stipanovich, Will	1983, 84, 85, 86
Stoeven, Laurence	1947
Stokes, Clark	1947
Stokes, Tim	1970, 71
Stone, Don	1970, 71
Stone, Jack	1959
Stone, Kamil	1993
Stoutt, Richard	1952
Stoutt, Robert	1951
Stover, Ron	1956, 57, 58
Strait, Kyle	1994, 95
Stratten, Ron	1961, 63
Stringer, Ed	1982, 83
Strong, Garren	2004, 05, 06, 07
Stuart, Jim	1938, 39, 40
Stuckey, Dewitt	2008, 09, 10, 11
Sualua, Leie	1997, 98
Sudduth, Charles	2018, 19
Sullivan, Corkey	1963, 64
Sullivan, Dennis	1951
Sullivan, Donn	1954
Sunia, Andy	1987, 88, 89, 90
Surles, Leonard	1941, 42
Swain, Bill	1960, 61
Swain, Jimmie	2014, 15, 16, 17
Swanson, C.	1932, 33
Sweitzer, Ken	1951, 52, 53
Syria, Josh	2007, 08

T

Talaeai, Faiva	1999
Talbot, Tom	1984, 85, 86, 87
Talia, Tui	2014, 15
Tapley, Terry	1985
Tarbell, E.	1929
Tarr, Jerry	1960
Tarrow, Bill	1955, 56
Tate, Willy	1991, 92, 93
Tattersall, Jon	1989, 90, 91, 92
Tatum, Doug	1982
Taumoepeau, John	1990, 91, 92, 93
Taylor, C.M.	1909, 10
Taylor, Ernest	1980
Taylor, G.	1916
Taylor, Joe	1985, 86, 87, 88
Taylor, Johnny	1988, 89, 90
Taylor, Kellen	2003
Taylor, Tim	2008, 09
Taylor, Zach	2008
Teague, Brian	2011, 12, 13
Teague, Jon	2005, 06, 07, 08
Tefft, Kolya	1988, 89
Tegart, R.L.	1916
Temple, Mark	1931, 32, 33
Temple, Tim	1964, 65, 66
Templeton, C.L.	1898, 99
Templeton, F.M.	1896, 97, 1905
Templeton, H.S.	1894, 95
Templeton, J.H.	1894
Templeton, Walker	2000
Tergilgas, Harold	1917, 18
Terjeson, Jens	1923, 24
Terjeson, Ralph	1932, 33, 34
Terry, Thomas	1941, 42
Tetterton, Chris	2001
Thayer, F.V.	1903
Thibodeaux, Kayvon	**2019**
Thomas, Aaron	1986, 88
Thomas, Bill	1967
Thomas, Charles	1973, 74, 75
Thomas, Darron	2008, 10, 11
Thomas, De'Anthony	2011, 12, 13
Thomas, Ed	1961, 62
Thomas, Lance	1989
Thomas, Osborn	1981, 82, 83
Thomas, Richie	1996, 97
Thomas-Dotson, Josh	2004, 06
Thomason, Jeff	1988, 89, 90, 91
Thompson, Blake	2011
Thompson, Grant	2012, 13, 14
Thompson, Laurence	1947
Thompson, Tommy	1990, 91, 92, 93
Thran, Bo	2008, 09, 10
Throckmorton, Calvin	2016,17, 18, 19
Thurmond, Walter	2006, 07, 08, 09
Tichenor, Cal	1960
Tobey, Dave	1963, 64, 65
Toeaina, Matt	2003, 04, 05, 06
Toeaina, Simi	2008, 09
Tomlin, Ty	2000, 01
Tommeraason, Cary	1962
Torchia, Peter	1942, 46, 47
Tourville, Charles	1956, 57, 58
Towns, Trey	1997
Traut, Marc	1972
Travis, L.M.	1894, 85, 96
Trovato, Tom	1965, 66
Trowbridge, J.F.	1918
Trucks, Anthony	2002, 03, 04, 05
Tschirgi, Josh	2004, 05, 06, 07
Tucker, Keith	1953, 54
Tucker, Marley	2001, 02, 03, 04
Tucker, Marshaun	1999, 00
Tuerck, W.P.	1915
Tuinei, Lavasier	2009, 10, 11
Tuitele, A.J.	2004, 05, 06, 07
Tukuafu, Will	2007, 08, 09
Tupou, Fenuki	2007, 08
Turner, Jason	2005, 06
Turner, Norval	1972, 73, 74
Turner, Terrell	2009, 10, 11
Tyler, Tim	1979, 80, 81, 82
Tyner, Thomas	2013, 14

U

Unger, Max	2005, 06, 07, 08
Urell, Dave	1958, 59, 60

V

Vaccher, Lino	1983, 84, 85
Valenzuela, Robby	2001, 02, 03, 04
Van Brocklin, Norm	1947, 48
Vandiver, Chris	1996, 97, 98
Van Leuven, Dean	1952, 53, 53
Van Pelt, Goerge	1940, 41
Van Vliet, Maurice	1933, 34
Vaughan, Chris	1978
Vaughn, Rahsaan	2011, 12
Verdell, CJ	**2018, 19**
Verdon, Zeth	1985
Veres, Ron	1961
Vernier, Donald	1941
Verutti, Pat	1968, 69
Villegas, Nathan	1998, 99
Vincent, Chris	2003, 04, 05, 06
Vincent, William	1976, 77
Vitus, Otto	1923, 24, 26, 27
Vobora, Andy	1978, 79, 80, 81
Voeller, Evan	2014, 15, 16, 17
Vonderahe, Karl	1921, 22, 23
Vossmeyer, Scott	2001, 04

W

Waldon, Cecil	1937, 38, 39
Walk, Rich	1986
Walk, Ryan	**2018, 19**
Walker, Dave	1968, 69, 70
Walker, D.H.	1909, 10, 11, 12
Walker, Isaac	1992, 93, 94, 95
Walker, Joe	2013, 14, 15
Walker, Marc	2004
Walker V.	1934
Wallace, Anthony	2011, 12
Wallace, William	2010
Walter, Mike	1979, 80, 81, 82
Wangler, Ed	2001, 02
Wanner, C.E.	1899
Warberg, Dale	1945
Ward, E.L.	1902
Ward, Rick	1979
Ward, T.J.	2006, 07, 08, 09
Warmack, Dallas	2018, 19
Warner, Ken	1982, 83, 84, 85
Warren, John	1926, 27
Warren, Paris	2001
Warren, Scott	1928, 29
Washington, Kenny	2003, 04
Washington, Tony	2011, 12, 13, 14
Wathey, Jim	1967, 68, 69
Watts, Don	1929, 30, 31
Watts, H.J.	1901, 02
Weatherspoon, Kyle	2003, 04, 05, 06
Weaver, Dan	2000, 01, 02, 03
Weaver, Jed	1996, 97, 98
Weaver, John	1985
Webb, Art	1971, 72, 73
Webb, Spencer	**2019**
Webb, Tom	1977, 78
Weber, Arthur	1954, 55
Weber, David	1994, 95, 96, 97
Webster, Devall	1979, 80, 81, 82
Webster, Rasuli	1999, 00, 01, 02
Weems, Darrion	2009, 10, 11
Weems, Thomas	1927, 28
Wegner, Ken	1987
Weigel, Al	1959, 60, 61
Weist, Oscar	1913, 15
Welch, Claxton	1966, 67, 68
Welch, Pete	1957, 58
Welch, Todd	1982, 83, 84
West, M.	1929
West, S.	1929
West, Willie	1957, 58, 59
Wetzel, Victor	1925, 26, 27
Wheatley, Ray	1983, 84
Wheaton, Kenny	1994, 95, 96
Wheeler, Ian	2014, 15, 16
Wheeler, J.C.	1955, 56, 57
Whitaker, Eddie	2004
White, Garth	1995, 96, 97
White, Jo Jo	1973, 74, 75
White, Stewart	1957
Whitehead, Terrence	2002, 03, 04, 05
Whitney, Scott	1987, 88
Whittle, Ricky	1992, 93, 94, 95
Widlund, C.E.	1910
Wiggins, Paul	1993, 94, 95, 96
Wilchuck, Kurt	1985
Wilcox, Dave	1962, 63
Wilcox, Dave G.	1973
Wilcox, John	1958, 59
Wilcox, Josh	1993, 94, 95, 96
Wilcox, Justin	1996, 97, 98, 99
Wilcox, Robert	1951
Wilken, Dan	1981, 83, 84, 85
Wilkins, Dick	1948
Willener, Greg	1960, 61, 62
Willener, John	1957, 58, 59
Willhite, Kevin	1983, 84, 85, 86
Willhite, Randy	1985, 87, 88
Williams, Andre	1986, 88, 89
Williams, Brandon	2010
Williams, B.T.	1917, 18, 19
Williams, Chad	1994
Williams, Charles	1927, 28, 29
Williams, Demetrius	2002, 03, 04, 05
Williams, Emmett	1951, 52
Williams, Gary	1990, 91, 92, 93
Williams, Jaison	2005, 06, 07, 08
Williams, Jarrod	1950
Williams, Jeff	1981, 82, 83, 84
Williams, Juwaan	2014, 15, 16, 17
Williams, Larry	1976
Williams, Mike	1970
Williams, Mike D.	1974
Williams, Rob	1994, 95
Williams, Vince	1977, 78, 79, 81
Willis, Jason	1999, 00, 01, 02
Wills, Chuck	1973, 74, 75
Wilson, Alan	1934
Wilson, Dale	1963, 64, 65
Wilson, L. Dow	1917, 18, 19
Wilson, Elliott	1940, 41
Wilson, F.	1898, 99
Wilson, G.E.	1921
Wilson, Gordon	1923, 24
Wilson K.	1931
Wilson, Lerry	1982, 83, 84
Wilson, Michael	1987
Winetrout, Art	1939
Winn, Dick	1964, 65
Winn, Eric	1994, 95, 96, 97
Winn, Harvey	1970, 71
Winn, Mark	1988
Winston, La'Mar	2016, 17, 18, 19
Winter, Laurence	1931
Wise, Tim	1982
Wishard, Charles	1931, 32, 33
Williamson, Bill	1923
Wogan, Matt	2013, 14, 15, 16
Wolf, John	1984, 85, 86
Wong, Warner	1966, 67, 68
Wood, Harry	1927, 28, 29
Wood, Jeff	1977, 78, 79
Woodfill, Stan	1974, 75
Woodle, Ira	1926, 27, 28
Woods, Haki	2018, 19
Woods, LaMont	1993, 94, 95, 96
Woods, Marcus	1988, 89, 90, 91
Woods, Rodney	2003, 05
Woodward, Hugh	1972, 73
Woody, Ken	1968, 69, 70
Wooton, Tom	1966, 67, 68
Wrighster, George	2000, 01, 02
Wright, Darrell	2001, 02
Wright, Mykael	**2019**
Wright, Roderkus	2002
Wynne, Patrick	1941

Y

Yaru, Tom	1973, 74, 75
Yatsko, Stuart	1978, 79, 80, 81
Yerby, John	1936, 37, 38
Yim, Bronson	2014
York, Carson	2009, 10, 11, 12
Young, Brett	1986, 87, 88
Young, Bryson	2016, 17, 18, 19
Young, Chris	1996, 97, 98, 99
Young, Eugene	1980, 81, 82
Young, Malik	2017
Young, Reggie	1978, 79
Young, S.A.	1898, 99
Youngblood, Terry	1981, 82, 83
Youngmayr, Bill	1963
Yruretagoyena, Andre	2014

Z

Zaharie, Geno	1987
Zeigler, F.	1896, 97, 98, 99, 00, 01
Zemp, Ron	1983, 84, 85
Zimmerman, Gary	1980, 81, 82, 83
Zinke, Ryan	1980, 81, 82, 83

RESULTS
RANKINGS

ALL-TIME OVERALL RECORDS

YEAR	HEAD COACH	CAPTAIN(S)	OVERALL W-L-T	OVERALL PCT.	PF	PA	CONFERENCE W-L-T	CONFERENCE PCT.	FINISH
1894	Cal Young/J.A. Church	Frank Mathews	1-2-1	.250	44	30	--	--	--
1895	Percy Benson	H.S. Templeton	4-0-0	1.000	62	8	--	--	--
1896	J.F. Frick	J.M. Edmundson	2-1-0	.666	16	16	--	--	--
1897	Joe Smith	R.S. Smith	1-1-0	.500	18	26	--	--	--
1898	Frank Simpson	R.S. Smith	3-1-0	.750	167	21	--	--	--
1899	Frank Simpson	R.S. Smith	3-2-1	.583	102	17	--	--	--
1900	Lawrence Kaarsberg	Bernard Jakway	3-3-1	.500	66	44	--	--	--
1901	Warren Smith	F.T. Zeigler	3-4-1	.438	33	44	--	--	--
1902	Marion Dolph	Homer Watts	3-1-3	.643	87	16	--	--	--
1903	Warren Smith	F.G. Thayer	4-2-1	.643	75	18	--	--	--
1904	R.S. Smith	J.H. Templeton	5-3-0	.625	64	59	--	--	--
1905	Bruce Shorts	Jack Latourette	4-2-2	.625	65	39	--	--	--
1906	Hugo Bezdek	William Chandler	5-0-1	.917	50	10	--	--	--
1907	Gordon Frost	Gordon Moores	5-1-0	.833	100	14	--	--	--
1908	Robert W. Forbes	Fred Moullen	5-2-0	.714	74	52	--	--	--
1909	Robert W. Forbes	Dudley Clarke	3-2-0	.600	69	29	--	--	--
1910	Bill Warner	Charles Taylor	4-1-0	.800	171	11	--	--	--
1911	Bill Warner	William Main	3-2-0	.600	59	51	--	--	--
1912	Louis Pinkham	Dean Walker	3-4-0	.429	39	77	--	--	--
1913	Hugo Bezdek	Robert Bradshaw	3-3-1	.500	132	54	--	--	--
1914	Hugo Bezdek	John Parsons	4-2-1	.643	113	30	--	--	--
1915	Hugo Bezdek	Anse Cornell	7-2-0	.778	203	53	--	--	--
		PACIFIC COAST CONFERENCE PLAY BEGINS							
1916	Hugo Bezdek	John Beckett	7-0-1	.938	244	17	2-0-1	.833	T-1st
1917	Hugo Bezdek	Ray Couch	4-3-0	.571	73	74	1-2-0	.333	4th
1918	Shy Huntington	Dow Wilson	4-2-0	.667	81	35	2-1-0	.667	2nd
1919	Shy Huntington	Everett Brandenberg	5-2-0	.714	105	40	2-1-0	.667	1st
1920	Shy Huntington	Williams Steers	3-2-1	.583	37	38	1-1-1	.500	3rd
1921	Shy Huntington	Martin Howard	5-1-3	.722	145	75	0-1-2	.000	5th
1922	Shy Huntington	Arche Shields	6-1-1	.813	99	26	3-0-1	.875	2nd
1923	Shy Huntington	Hal Chapman	3-4-1	.438	113	66	0-4-1	.000	8th
1924	Joe Maddock	Dick Reed	4-3-2	.555	94	66	2-2-1	.500	6th
1925	R.S. Smith	Bob Mautz	1-5-1	.214	53	108	0-5-0	.000	9th
1926	John McEwan	Albert Sinclair	2-4-1	.357	86	88	1-4-0	.250	6th
1927	John McEwan	Beryl Hodgen	2-4-1	.357	45	69	0-4-1	.000	8th
1928	John McEwan	George Burnell	9-2-0	.818	234	59	4-2-0	.667	4th
1929	John McEwan	David Mason	7-3-0	.700	209	91	4-1-0	.800	T-3rd
1930	C.W. Spears	John Kitzmiller	7-2-0	.778	131	35	3-1-0	.750	4th
1931	C.W. Spears	Irv Schultz	6-2-2	.700	90	87	3-1-1	.700	3rd
1932	Prink Callison	Bill Morgan	6-3-1	.650	109	64	2-2-1	.500	5th
1933	Prink Callison	Bernie Hughes	9-1-0	.900	165	50	4-1-0	.800	T-1st
1934	Prink Callison	Morse, Parke	6-4-0	.600	108	98	4-2-0	.667	4th
1935	Prink Callison	Ross Carter	6-3-0	.667	70	63	3-2-0	.600	T-4th
1936	Prink Callison	Del Bjork	2-6-1	.278	34	96	1-6-1	.188	9th
1937	Prink Callison	Tony Amato	4-6-0	.400	114	159	2-5-0	.400	8th
1938	Tex Oliver	None	4-5-0	.444	60	138	4-4-0	.500	5th
1939	Tex Oliver	None	3-4-1	.438	101	74	3-3-1	.500	5th
1940	Tex Oliver	None	4-4-1	.500	100	58	3-4-1	.438	5th
1941	Tex Oliver	None	5-5-0	.500	135	177	4-4-0	.500	5th
1942	John Warren	None	2-6-0	.250	67	138	2-5-0	.400	8th
1943	--	--	--	--	--	--	--	--	--
1944	--	--	--	--	--	--	--	--	--
1945	Tex Oliver	Jake Leicht	3-6-0	.333	116	124	3-6-0	.333	7th
1946	Tex Oliver	Duke Iverson	4-4-1	.500	81	118	3-4-1	.438	6th
1947	Jim Aiken	Leicht, Newquist, Koch	7-3-0	.700	174	121	5-1-0	.833	T-2nd
1948	Jim Aiken	Ecklund, Garza, Stanton	9-2-0	.818	207	103	7-0-0	1.000	1st
1949	Jim Aiken	None	4-6-0	.400	250	219	2-5-0	.400	T-6th
1950	Jim Aiken	Ray Lung	1-9-0	.100	96	213	0-7-0	.000	9th
1951	Len Casanova	Sikora, Patrick	2-8-0	.200	124	317	1-6-0	.143	8th
1952	Len Casanova	Monte Brethauer	2-7-1	.250	112	234	2-5-0	.400	T-6th
1953	Len Casanova	Emery Barnes	4-5-1	.450	90	85	2-5-1	.417	8th
1954	Len Casanova	Ron Pheister	6-4-0	.600	218	159	5-3-0	.625	3rd
1955	Len Casanova	Lon Stiner	6-4-0	.600	204	158	4-3-0	.571	4th
1956	Len Casanova	Phil McHugh	4-4-2	.450	113	102	3-3-2	.500	T-4th
1957	Len Casanova	Shanley, Morris, Chapman, Mondale	7-4-0	.636	160	97	6-2-0	.750	T-1st
1958	Len Casanova	Ron Stover	4-6-0	.400	93	50	4-4-0	.500	5th

NO CONFERENCE AFFILIATION

YEAR	HEAD COACH	CAPTAIN(S)	OVERALL W-L-T	OVERALL PCT.	PF	PA	CONFERENCE W-L-T	CONFERENCE PCT.	FINISH
1959	Len Casanova	West, Keele, Peterson	8-2-0	.800	209	113	--	--	--
1960	Len Casanova	Urell, Grosz	7-3-1	.682	206	130	--	--	--
1961	Len Casanova	Peterson, Bruce	4-6-0	.400	152	112	--	--	--
1962	Len Casanova	Snidow, Barnett	6-3-1	.650	229	156	--	--	--
1963	Len Casanova	Renfro, Hill, Imwalle	8-3-0	.727	274	153	--	--	--

PACIFIC-8 CONFERENCE PLAY BEGINS

1964	Len Casanova	Berry, Dean	7-2-1	.750	170	107	1-2-1	.375	--
1965	Len Casanova	Casey, Richards, Tobey	4-5-1	.450	165	186	0-5-0	.000	T-6th
1966	Len Casanova	Brundage, Carter	3-7-0	.300	118	129	1-3-0	.250	8th
1967	Jerry Frei	J. Smith, Molter	2-8-0	.200	104	193	1-5-0	.167	T-7th
1968	Jerry Frei	Dames, Hildreth	4-6-0	.400	130	203	2-4-0	.333	T-5th
1969	Jerry Frei	Philips, Gassner	5-5-1	.500	271	242	2-3-0	.400	5th
1970	Jerry Frei	Blanchard, Coleman, Newland	6-4-1	.591	285	256	4-3-0	.571	T-2nd
1971	Jerry Frei	Figoni, Moore, Rennie	5-6-0	.455	235	286	2-4-0	.333	5th
1972	Dick Enright	Game Captains	4-7-0	.364	194	285	2-5-0	.286	T-6th
1973	Dick Enright	Jodoin	2-9-0	.182	205	239	2-5-0	.286	T-5th
1974	Don Read	Turner, Slapnicka	2-9-0	.182	116	330	0-7-0	.000	8th
1975	Don Read	Johnson, Wills	3-8-0	.273	146	266	2-5-0	.286	6th
1976	Don Read	Game Captains	4-7	.364	144	271	1-6-0	.143	T-7th
1977	Rich Brooks	Game Captains	2-9	.182	164	367	1-6-0	.143	7th

PACIFIC-10 CONFERENCE PLAY BEGINS

1978	Rich Brooks	Game Captains	2-9	.182	173	212	2-5-0	.286	8th
1979	Rich Brooks	Game Captains	6-5	.545	200	212	4-3-0	.571	T-3rd
1980	Rich Brooks	Game Captains	6-3-2	.636	263	193	4-3-1	.563	5th
1981	Rich Brooks	Game Captains	2-9	.182	155	247	1-6-0	.143	9th
1982	Rich Brooks	Mike Walter	2-8-1	.278	103	223	2-6-0	.250	9th
1983	Rich Brooks	Baack, Johnson	4-6-1	.409	152	224	3-3-1	.500	T-6th
1984	Rich Brooks	Barnes, Hudetz	6-5	.545	241	247	3-5-0	.375	T-7th
1985	Rich Brooks	Lew Barnes	5-6	.455	273	300	3-4-0	.429	6th
1986	Rich Brooks	Miller, Wolf	5-6	.455	235	338	3-5-0	.375	7th
1987	Rich Brooks	Newman, Stefanick	6-5	.545	228	226	4-4-0	.500	T-4th
1988	Rich Brooks	Musgrave, Brock, Kaumeyer	6-6	.600	296	247	3-5-0	.375	T-6th
1989	Rich Brooks	Musgrave, Loville, Kearns, Oldham	8-4	.667	379	251	5-3-0	.625	T-2nd
1990	Rich Brooks	Musgrave, Dairy	8-4	.667	341	221	4-3-0	.571	3rd
1991	Rich Brooks	Thomason, Farwell	3-8	.273	186	248	1-7-0	.125	T-9th
1992	Rich Brooks	Castle, Cummins, Ferry, Tattersall	6-6	.500	265	222	4-4-0	.500	T-6th
1993	Rich Brooks	Jones, Tate	5-6	.455	278	276	2-6-0	.250	T-8th
1994	Rich Brooks	Game Captains	9-4	.692	349	250	7-1-0	.875	1st
1995	Mike Bellotti	Game Captains	9-3	.750	326	272	6-2-0	.750	3rd
1996	Mike Bellotti	Game Captains	6-5	.545	378	356	3-5	.375	T-5th
1997	Mike Bellotti	Game Captains	7-5	.583	380	350	3-5	.375	T-7th
1998	Mike Bellotti	Game Captains	8-4	.667	473	328	5-3	.625	T-3rd
1999	Mike Bellotti	Game Captains	9-3	.750	410	284	6-2	.750	T-2nd
2000	Mike Bellotti	Game Captains	10-2	.833	351	249	7-1	.875	T-1st
2001	Mike Bellotti	Game Captains	11-1	.917	412	256	7-1	.875	1st
2002	Mike Bellotti	Game Captains	7-6	.538	417	362	3-5	.375	8th
2003	Mike Bellotti	Game Captains	8-5	.615	356	348	5-3	.625	T-3rd
2004	Mike Bellotti	Game Captains	5-6	.455	282	282	4-4	.500	T-5th
2005	Mike Bellotti	Game Captains	10-2	.833	414	278	7-1	.875	2nd
2006	Mike Bellotti	Game Captains	7-6	.538	383	345	4-5	.444	T-5th
2007	Mike Bellotti	Chung, Dixon, Tuitele, Unger	9-4	.692	496	307	5-4	.556	T-4th
2008	Mike Bellotti	Chung, J. Johnson, Reed, Unger	10-3	.769	545	367	7-2	.778	2nd
2009	Chip Kelly	Holmes, Masoli, Thurmond III, Tukuafu	10-3	.769	469	309	8-1	.889	1st
2010	Chip Kelly	Game Captains	12-1	.923	611	243	9-0	1.000	1st

PACIFIC-12 CONFERENCE PLAY BEGINS

2011	Chip Kelly	Game Captains	12-2	.857	645	345	8-1	.889	1st (N)
2012	Chip Kelly	Game Captains	12-1	.923	610	264	8-1	.889	T-1st (N)
2013	Mark Helfrich	Game Captains	11-2	.846	591	266	7-2	.778	T-1st (N)
2014	Mark Helfrich	Game Captains	13-2	.867	681	354	8-1	.889	1st (N)
2015	Mark Helfrich	Game Captains	9-4	.692	518	441	7-2	.778	2nd (N)
2016	Mark Helfrich	Game Captains	4-8	.333	425	497	2-7	.222	6th (N)
2017	Willie Taggart/Mario Cristobal	Freeman, Mondeaux	7-6	.538	468	377	4-5	.444	4th (N)
2018	Mario Cristobal	Game Captains	9-4	.692	453	330	5-4	.556	4th (N)
2019	Mario Cristobal	Game Captains	12-2	.857	495	231	8-1	.889	1st (N)
124 SEASONS		**33 TOTAL HEAD COACHES**	**669-499-46**	**.567**	**25,972**	**21,110**	**329-326-20**	**.502**	

OREGON ALL-TIME RECORDS

Overall Record	669-499-46
Conference Record	329-326-20
Pacific Coast Conference	107-122-17
Pac-8	21-63-1
Pac-10	144-117-2
Pac-12	57-24-0
At Autzen Stadium	211-100-5
Season Openers	87-32-4
Home Openers at Autzen Stadium	39-14
Conference Openers	45-46-4
Pacific Coast Conference Openers	14-21-4
Pac-8 Openers	4-10
Pac-10 Openers	22-11
Pac-12 Openers	5-4
Pac-12 Championship Game	3-0
Bowl Record	15-18

ALL-TIME HEAD COACHES

HEAD COACH	YEAR(S)	WON	LOST	TIED	PCT.
Cal Young/J.A. Church	1894	1	2	1	.375
Percy Benson	1895	4	0	0	1.000
J.F. Frick	1896	2	1	0	.667
Joe Smith	1897	1	1	0	.500
Frank Simpson	1898-99	6	3	1	.650
Lawrence Kaarsberg	1900	3	3	1	.500
Warren Smith	1901, 1903	7	6	2	.533
Marion Dolph	1902	3	1	3	.643
R.S. Smith	1904, 1925	6	8	1	.433
Bruce Short	1905	4	2	2	.625
Hugo Bezdek	1906, 1913-17	30	10	4	.727
Gordon B. Frost	1907	5	1	0	.833
Robert Forbes	1908-09	8	4	0	.667
Bill Warner	1910-11	7	3	0	.700
Louis Pinkham	1912	3	4	0	.429
Shy Huntington	1918-23	26	12	6	.659
Joe Maddock	1924	4	3	2	.556
John McEwan	1926-29	20	13	2	.600
C.W. Spears	1930-31	13	4	2	.737
Prink Callison	1932-37	33	23	2	.586
Tex Oliver	1938-41, 45-46	23	28	3	.454
John Warren	1942	2	6	0	.250
Jim Aiken	1947-50	21	20	0	.512
Len Casanova	1951-66	82	73	8	.528
Jerry Frei	1967-71	22	29	2	.434
Dick Enright	1972-73	6	16	0	.273
Don Reid	1974-76	9	24	0	.273
Rich Brooks	1977-94	91	109	4	.456
Mike Bellotti	1995-08	116	55	-	.678
Chip Kelly	2009-12	46	7	-	.868
Mark Helfrich	2013-16	37	16	-	.692
Willie Taggart	2017	7	5	-	.583
Mario Cristobal*	**2017-Present**	**21**	**7**	**-**	**.750**
TOTALS	**124 YEARS**	**669**	**499**	**46**	**.567**

*Interim Head Coach for 2017 bowl game

OREGON COACHING SUPERLATIVES

SEASONS

1.	18	Rich Brooks	1977-94
2.	16	Len Casanova	1951-66
3.	14	Mike Bellotti	1995-2008
4.	6	Hugo Bezdek	1906, 13-17
5.	6	Shy Huntington	1918-23
	6	Prink Callison	1932-37
	6	Tex Oliver	1938-41, 45-46

Over his 14 seasons as head coach, **MIKE BELLOTTI** led Oregon to 12 bowl games and put together a 75-20 record at Autzen Stadium, including a 44-17 mark in Pac-10 action.

WINS

1.	116	Mike Bellotti	1995-2008
2.	91	Rich Brooks	1977-94
3.	82	Len Casanova	1951-66
4.	46	Chip Kelly	2009-12
5.	36	Mark Helfrich	2013-16

WIN PERCENTAGE (MINIMUM 4 SEASONS)

1.	.868 (46-7)	Chip Kelly	4 Seasons
2.	.727 (30-10-4)	Hugo Bezdek	6 Seasons
3.	.692 (36-16)	Mark Helfrich	4 Seasons
4.	.678 (116-55)	Mike Bellotti	14 Seasons
5.	.659 (26-12-6)	Shy Huntington	6 Seasons

BOWL GAMES

1.	12	Mike Bellotti	14 Seasons
2.	4	Rich Brooks	18 Seasons
	4	Chip Kelly	4 Seasons
	4	Mark Helfrich	4 Seasons
5.	3	Len Casanova	16 Seasons

BOWL WINS

1.	6	Mike Bellotti	12 Bowl Games
2.	**2**	**Mario Cristobal**	**3 Bowl Games**
	2	Mark Helfrich	4 Bowl Games
	2	Chip Kelly	4 Bowl Games
5.	1	Rich Brooks	4 Bowl Games
	1	Len Casanova	3 Bowl Games
	1	Hugo Bezdek	1 Bowl Game

1894 (1-2-1)
Head Coach: Cal Young & J.A. Church

DATE	OPPONENT	UO/OPP RK	RESULT	SCORE
	Albany College		W	44-2
	OAC		L	0-16
	Portland		L	0-12
	Pacific		T	0-0

1895 (4-0)
Head Coach: Percy Benson

DATE	OPPONENT	UO/OPP RK	RESULT	SCORE
	at OAC		W	44-0
	Willamette		W	8-4
	Portland		W	6-4
	Willamette		W	6-0

1896 (2-1)
Head Coach: J.F. Frick

DATE	OPPONENT	UO/OPP RK	RESULT	SCORE
	at OAC		W	2-0
	OAC		W	8-4
	MAAC		L	6-12

1897 (1-1)
Head Coach: Joe Smith

DATE	OPPONENT	UO/OPP RK	RESULT	SCORE
	Chemawa Indians		W	10-0
	at OAC		L	0-26

1898 (3-1)
Head Coach: Frank Simpson

DATE	OPPONENT	UO/OPP RK	RESULT	SCORE
	Chemawa Indians		W	34-0
	Portland		W	95-0
	MAAC		L	0-21
	OAC		W	38-0

1899 (3-2-1)
Head Coach: Frank Simpson

DATE	OPPONENT	UO/OPP RK	RESULT	SCORE
Nov. 4	Chemawa Indians		W	29-0
Nov. 11	MAAC		L	0-5
Nov. 18	*California		L	0-12
Nov. 21	Ashland Normal		W	35-0
Nov. 25	MAAC		T	0-0
Nov. 30	at OAC		W	38-0

1900 (3-3-1)
Head Coach: Lawrence Kaarsberg

DATE	OPPONENT	UO/OPP RK	RESULT	SCORE
Oct. 27	Capital AC		L	0-5
Nov. 3	MAAC		L	0-5
Nov. 10	*Stanford		L	0-34
Nov. 17	*California		W	2-0
Nov. 19	Ashland Normal		W	21-0
Nov. 29	MAAC		T	0-0
Dec.1	*Washington		W	43-0

1901 (3-4-1)
Head Coach: Warren Smith

DATE	OPPONENT	UO/OPP RK	RESULT	SCORE
Oct. 26	Chemawa Indians		W	11-0
Nov. 2	MAAC		L	0-5
Nov. 6	Idaho		T	0-0
Nov. 9	Washington State		L	0-16
Nov. 12	Whitman		L	0-6
Nov. 13	Pendleton HS		W	12-0
Nov. 28	MAAC		L	0-17
Nov. 30	Pacific		W	10-0

1902 (3-1-3)
Head Coach: Marion Dolph

DATE	OPPONENT	UO/OPP RK	RESULT	SCORE
Oct. 18	Albany		T	0-0
Oct. 22	Whitman		W	6-0
Nov. 1	Oregon Medical School		W	11-0
Nov. 8	OAC		T	0-0
Nov. 15	Albany		T	0-0
Nov. 21	Pacific		W	70-0
Nov. 27	MAAC		L	0-16

1903 (4-2-1)
Head Coach: Warren Smith

DATE	OPPONENT	UO/OPP RK	RESULT	SCORE
Oct. 17	Oregon Alumni		W	6-0
Oct. 24	Albany College		W	22-0
Oct. 31	Willamette		W	37-0
Nov. 7	Washington State		T	0-0
Nov. 14	Washington		L	5-6
Nov. 21	at OAC		W	5-0
Nov. 26	MAAC		L	0-12

1904 (5-3)
Head Coach: R.S. Smith

DATE	OPPONENT	UO/OPP RK	RESULT	SCORE
Oct. 8	Oregon Alumni		W	20-0
Oct. 12	Albany		W	4-0
Oct.15	Willamette		W	16-0
Oct. 22	California		L	0-12
Oct. 29	Stanford		L	0-35
Nov. 12	Washington		W	18-0
Nov. 19	OAC		W	6-5
Nov. 24	MAAC		L	0-7

1905 (4-2-2)
Head Coach: Bruce Shorts

DATE	OPPONENT	UO/OPP RK	RESULT	SCORE
Oct. 8	Oregon Alumni		W	15-5
Oct. 13	California		T	0-0
Oct. 18	Stanford		L	4-10
Oct. 29	Chemawa Indians		W	17-0
Nov. 4	Willamette		W	11-6
Nov. 11	at OAC		W	6-0
Nov. 18	Washington		T	12-12
Nov. 30	MAAC		L	0-6

1906 (5-0-1)
Head Coach: Hugo Bezdek

DATE	OPPONENT	UO/OPP RK	RESULT	SCORE
Oct. 26	Idaho		W	12-0
Nov. 3	Willamette		W	4-0
Nov. 17	Washington		W	16-6
Nov. 24	OAC		T	0-0
Nov. 30	MAAC		W	8-4
Dec. 7	Whitworth		W	10-0

1907 (5-1)
Head Coach: Gordon Frost

DATE	OPPONENT	UO/OPP RK	RESULT	SCORE
Oct. 19	Pacific		W	52-0
Oct. 26	Idaho		W	21-5
Nov. 2	Willamette		W	11-0
Nov. 9	at OAC		L	0-4
Nov. 16	Washington		W	6-0
Nov. 28	MAAC		W	10-5

1908 (5-2)
Head Coach: Robert W. Forbes

DATE	OPPONENT	UO/OPP RK	RESULT	SCORE
Oct. 17	Oregon Alumni		W	4-0
Oct. 24	Willamette		W	15-0
Oct. 31	Idaho		W	27-21
Nov. 7	Whitworth		L	10-16
Nov. 14	Washington		L	0-15
Nov. 21	OAC		W	8-0
Nov. 26	MAAC		W	10-0

1909 (3-2)
Head Coach: Robert W. Forbes

DATE	OPPONENT	UO/OPP RK	RESULT	SCORE
Oct. 30	Willamette		W	29-0
Nov. 6	MAAC		L	0-3
Nov. 13	Idaho		W	22-6
Nov. 19	at OAC		W	12-0
Nov. 25	Washington		L	6-20

1910 (4-1)
Head Coach: Bill Warner

DATE	OPPONENT	UO/OPP RK	RESULT	SCORE
Oct. 15	Oregon Alumni		W	16-6
Oct. 22	Puget Sound		W	115-0
Oct. 29	Idaho		W	29-0
Nov. 12	OAC		W	12-0
Nov. 24	MAAC		L	0-5

1911 (3-2)
Head Coach: Bill Warner

DATE	OPPONENT	UO/OPP RK	RESULT	SCORE
Oct. 20	Vancouver Barracks		W	36-0
Oct. 27	Washington State		W	6-0
Nov. 4	Whitman		W	8-5
Nov. 18	Washington		L	3-29
Nov. 30	MAAC		L	6-17

1912 (3-4)
Head Coach: Louis Pinkham

DATE	OPPONENT	UO/OPP RK	RESULT	SCORE
Oct. 12	Willamette		W	12-0
Oct. 19	Whitman		L	0-20
Oct. 26	Washington State		L	0-7
Nov. 2	Idaho		W	3-0
Nov. 16	Washington		L	14-30
Nov. 23	OAC (Albany)		W	3-0
Nov. 28	MAAC		L	7-20

1913 (3-3-1)
Head Coach: Hugo Bezdek

DATE	OPPONENT	UO/OPP RK	RESULT	SCORE
Oct. 4	Oregon Alumni		W	42-3
Oct. 18	Bremerton		W	43-6
Oct. 25	Idaho		W	27-0
Nov. 1	Willamette		L	3-6
Nov. 8	OAC		T	10-10
Nov. 15	Washington		L	7-10
Nov. 27	MAAC		L	0-19

1914 (4-2-1)
Head Coach: Hugo Bezdek

DATE	OPPONENT	UO/OPP RK	RESULT	SCORE
Oct. 10	Whitman		W	29-3
Oct. 17	Washington State		W	7-0
Oct. 24	Idaho		W	13-0
Oct. 30	Willamette		W	61-0
Nov. 14	Washington		L	0-10
Nov. 21	OAC		T	3-3
Nov. 26	MAAC		L	0-14

1915 (7-2)
Head Coach: Hugo Bezdek

DATE	OPPONENT	UO/OPP RK	RESULT	SCORE
Oct. 2	MAAC		L	7-16
Oct. 9	Washington State		L	3-28
Oct. 16	Idaho		W	19-7
Oct. 23	Whitman		W	21-0
Oct. 30	Willamette		W	49-0
Nov. 2	Pacific		W	47-0
Nov. 8	USC		W	34-0
Nov. 20	at OAC		W	9-0
Nov. 25	MAAC		W	15-2

1916 (7-0-1, 2-0-1)
Head Coach: Hugo Bezdek

DATE	OPPONENT	UO/OPP RK	RESULT	SCORE
Oct. 7	Willamette		W	97-0
Oct. 14	MAAC		W	28-0
Oct. 21	*at California		W	39-14
Nov. 4	*Washington		T	0-0
Nov. 11	Washington State (Portland)		W	12-3
Nov. 25	*at OAC		W	27-0
Nov. 29	at MAAC		W	27-0
Jan. 1	+Pennsylvania		W	14-0

* - Pacific Coast Conference Game
+ - Rose Bowl (Pasadena, Calif.)

1917 (4-3, 1-2)
Head Coach: Hugo Bezdek

DATE	OPPONENT	UO/OPP RK	RESULT	SCORE
Oct. 13	at MAAC		W	14-7
Oct. 20	*at Washington State		L	3-26
Oct. 27	Idaho		W	14-0
Nov. 3	Willamette		W	14-0
Nov. 10	at Mare Island		L	0-27
Nov. 17	*California		W	21-0
Nov. 29	*OAC (Portland)		L	7-14

* - Pacific Coast Conference Game

1918 (4-2, 2-1)
Head Coach: Shy Huntington

DATE	OPPONENT	UO/OPP RK	RESULT	SCORE
Oct. 12	MAAC		L	0-20
Nov. 2	Foundation		W	41-0
Nov. 9	at Camp Lewis		W	20-3
Nov. 16	*at OAC		W	13-6
Nov. 23	*at California		L	0-6
Dec. 1	*Washington		W	7-0

* - Pacific Coast Conference Game

1919 (5-2, 2-1)
Head Coach: Shy Huntington

DATE	OPPONENT	UO/OPP RK	RESULT	SCORE
Oct. 11	MAAC		W	23-0
Oct. 18	at Idaho		W	27-6
Nov. 1	*at Washington		W	24-13
Nov. 8	*Washington State (Portland)		L	0-7
Nov. 15	*OAC		W	9-0
Nov. 27	at MAAC		W	15-7
Jan. 1	+Harvard		L	6-7

* - Pacific Coast Conference Game
+ - Rose Bowl (Pasadena, Calif.)

1920 (3-2-1, 1-1-1)
Head Coach: Shy Huntington

DATE	OPPONENT	UO/OPP RK	RESULT	SCORE
Oct. 9	MAAC		W	7-0
Oct. 23	Idaho		W	13-7
Oct. 30	*at Stanford		L	0-10
Nov. 13	*Washington		W	17-0
Nov. 20	*at OAC		T	0-0
Nov. 25	#vs. USC		L	0-21

* - Pacific Coast Conference Game
# - Game played in Pasadena, Calif. (Tournament Park)

1921 (5-1-3, 0-1-2)
Head Coach: Shy Huntington

DATE	OPPONENT	UO/OPP RK	RESULT	SCORE
Oct. 1	Willamette		W	7-3
Oct. 8	at Pacific		W	21-7
Oct. 15	at Idaho		T	7-7
Oct. 22	*at California		L	0-39
Nov. 5	*at Washington State		T	7-7
Nov. 12	MAAC		W	21-7
Nov. 19	*OAC		T	0-0
Dec. 26	at Hawaii		W	47-0
Jan. 1	at Pearl Harbor		W	35-5

* - Pacific Coast Conference Game

1922 (6-1-1, 3-0-1)
Head Coach: Shy Huntington

DATE	OPPONENT	UO/OPP RK	RESULT	SCORE
Oct. 7	Willamette		W	37-0
Oct. 14	at MAAC		L	0-20
Oct. 20	at Whitman		W	6-3
Oct. 28	*Idaho		W	3-0
Nov. 4	Pacific		W	27-0
Nov. 11	*Washington State		W	13-0
Nov. 18	*at OAC		W	10-0
Nov. 30	*at Washington		T	3-3

* - Pacific Coast Conference Game

1923 (3-4-1, 0-4-1)
Head Coach: Shy Huntington

DATE	OPPONENT	UO/OPP RK	RESULT	SCORE
Sept. 30	Willamette		W	40-0
Oct. 13	Pacific		W	35-7
Oct. 18	at Whitman		W	21-0
Oct. 27	*at Idaho		T	0-0
Nov. 3	*at Washington State		L	7-13
Nov. 10	*Stanford		L	3-14
Nov. 24	*OAC		L	0-6
Dec. 1	*at Washington		L	7-26

* - Pacific Coast Conference Game

1924 (4-3-2, 2-2-1)
Head Coach: Joe Maddock

DATE	OPPONENT	UO/OPP RK	RESULT	SCORE
Oct. 4	at Willamette		T	0-0
Oct. 11	Pacific		W	20-0
Oct. 18	*at Stanford		L	13-28
Oct. 25	Whitman		W	40-6
Nov. 1	*Washington		W	7-3
Nov. 8	*at Idaho		L	0-13
Nov. 15	*Washington State		T	7-7
Nov. 22	*at OAC		W	7-3
Nov. 29	at MAAC		L	0-6

* - Pacific Coast Conference Game

1925 (1-5-1, 0-5)
Head Coach: R.S. Smith

DATE	OPPONENT	UO/OPP RK	RESULT	SCORE
Oct. 3	MAAC		T	0-0
Oct. 10	*Idaho		L	0-6
Oct. 17	at Pacific		W	13-0
Oct. 24	*California (Portland)		L	0-28
Oct. 31	*at Stanford		L	13-35
Nov. 14	*OAC		L	13-24
Nov. 26	*at Washington		L	14-15

* - Pacific Coast Conference Game

1926 (2-4-1, 1-4)
Head Coach: John McEwan

DATE	OPPONENT	UO/OPP RK	RESULT	SCORE
Sept. 25	at Willamette		W	44-0
Oct. 2	Pacific		T	0-0
Oct. 9	*Washington (Portland)		L	9-23
Oct. 23	*Stanford		L	12-29
Oct. 30	*at California		W	21-13
Nov. 13	*at Washington State		L	0-7
Nov. 20	*at OAC		L	0-16

1927 (2-4-1, 0-4-1)
Head Coach: John McEwan

DATE	OPPONENT	UO/OPP RK	RESULT	SCORE
Sept. 25	Linfield		W	7-0
Oct. 1	Pacific		W	31-6
Oct. 8	*Idaho		T	0-0
Oct. 15	*California (Portland)		L	0-16
Oct. 29	*at Stanford		L	0-19
Nov. 11	*Oregon State		L	7-21
Nov. 24	*at Washington		L	0-7

* - Pacific Coast Conference Game

1928 (9-2, 4-2)
Head Coach: John McEwan

DATE	OPPONENT	UO/OPP RK	RESULT	SCORE
Sept. 30	Pacific		W	45-0
Oct. 6	*Stanford		L	12-26
Oct. 13	Willamette		W	38-6
Oct. 20	*Washington (Portland)		W	27-0
Oct. 27	Western Oregon		W	24-0
Nov. 3	*at California		L	0-13
Nov. 17	*at Oregon State		W	12-0
Nov. 24	*Montana		W	31-6
Nov. 29	*at UCLA		W	26-6
Dec. 25	at Honolulu		W	13-2
Jan. 1	at Hawaii		W	6-0

* - Pacific Coast Conference Game

1929 (7-3, 4-1)
Head Coach: John McEwan

DATE	OPPONENT	UO/OPP RK	RESULT	SCORE
Sept. 29	Pacific		W	58-0
Oct. 5	*at Stanford		L	7-33
Oct. 12	Willamette		W	34-0
Oct. 19	*Idaho (Portland)		W	34-7
Oct. 26	*at Washington		W	14-0
Nov. 2	*UCLA		W	27-0
Nov. 16	*Oregon State		W	16-0
Nov. 23	Hawaii		W	7-0
Nov. 28	at Saint Mary's		L	6-31
Dec. 7	vs. Florida (Miami)		L	6-20

* - Pacific Coast Conference Game

1930 (7-2, 3-1)
Head Coach: C.W. Spears

DATE	OPPONENT	UO/OPP RK	RESULT	SCORE
Sept. 15	Pacific		W	20-0
Sept. 22	Willamette		W	51-0
Sept. 29	Linfield		W	6-0
Oct. 4	vs. Drake (Chicago)		W	14-7
Oct. 18	*Washington (Portland)		W	7-0
Oct. 25	*Idaho		W	20-6
Nov. 8	*UCLA		W	7-0
Nov. 15	*at Oregon State		L	0-15
Nov. 27	at Saint Mary's		L	6-7

* - Pacific Coast Conference Game

1931 (6-2-2, 3-1-1)
Head Coach: C.W. Spears

DATE	OPPONENT	UO/OPP RK	RESULT	SCORE
Sept. 20	Western Oregon		W	21-6
Sept. 27	Willamette		W	20-0
Oct. 3	*Idaho (Portland)		W	9-0
Oct. 10	*at Washington		W	13-0
Oct. 17	*at USC		L	0-53
Oct. 24	at North Dakota		T	0-0
Oct. 31	at NYU		W	14-6
Nov. 14	*Oregon State		T	0-0
Nov. 21	*at UCLA		W	13-6
Nov. 26	at Saint Mary's		L	0-16

* - Pacific Coast Conference Game

1932 (6-3-1, 2-2-1)
Head Coach: Prink Callison

DATE	OPPONENT	UO/OPP RK	RESULT	SCORE
Sept. 23	Pacific		W	26-6
Oct. 1	Santa Clara		W	7-0
Oct. 8	*Washington (Portland)		T	0-0
Oct. 15	*UCLA (Portland)		L	7-12
Oct. 22	*at Idaho		W	32-0
Oct. 29	Gonzaga		W	13-0
Nov. 5	*at Oregon State		W	12-6
Nov. 12	*at USC		L	0-33
Nov. 24	at Saint Mary's		L	0-7
Dec. 17	at LSU		W	12-0

* - Pacific Coast Conference Game

1933 (9-1, 4-1)
Head Coach: Prink Callison

DATE	OPPONENT	UO/OPP RK	RESULT	SCORE
Sept. 23	Linfield		W	53-0
Sept. 30	at Gonzaga		W	14-0
Oct. 7	Portland		W	14-7
Oct. 14	*at Washington		W	6-0
Oct. 20	*Idaho		W	19-0
Oct. 28	*at UCLA		W	7-0
Nov. 4	Utah		W	26-7
Nov. 11	*at Oregon State (Portland State)		W	13-3
Nov. 18	*at USC		L	0-26
Nov. 30	at Saint Mary's		W	13-7

* - Pacific Coast Conference Game

1934 (6-4, 4-2)
Head Coach: Prink Callison

DATE	OPPONENT	UO/OPP RK	RESULT	SCORE
Sept. 23	Gonzaga		W	13-0
Sept. 30	*UCLA (Portland)		W	26-3
Oct. 13	*Washington (Portland)		L	6-16
Oct. 20	*at Idaho		W	13-6
Oct. 27	at Utah		W	8-7
Nov. 3	*Montana		W	13-0
Nov. 10	*Oregon State (Portland)		W	9-6
Nov. 17	*at USC		L	0-33
Nov. 29	at Saint Mary's		L	7-13
Dec. 15	at LSU		L	13-14

* - Pacific Coast Conference Game

1935 (6-3, 3-2)
Head Coach: Prink Callison

DATE	OPPONENT	UO/OPP RK	RESULT	SCORE
Sept. 28	Gonzaga (Portland)		W	18-0
Oct. 5	Utah		W	6-0
Oct. 12	*California (Portland)		L	0-6
Oct. 19	*Idaho		W	14-0
Oct. 26	*at UCLA		L	6-33
Nov. 9	*Oregon State		W	13-0
Nov. 16	at Portland		W	6-0
Nov. 23	*at Washington		W	7-6
Dec. 7	at Saint Mary's		L	0-18

* - Pacific Coast Conference Game

1936 (2-6-1, 1-6-1)
Head Coach: Prink Callison

DATE	OPPONENT	UO/OPP RK	RESULT	SCORE
Sept. 25	Portland		W	14-0
Oct. 3	*at USC		L	0-26
Oct. 10	*at Stanford		T	7-7
Oct. 17	*Idaho (Portland)		W	13-0
Oct. 24	*at Washington State		L	0-3
Oct. 31	*Washington (Portland)	NR/4	L	0-7
Nov. 7	*UCLA (Portland)		L	0-7
Nov. 14	*at California		L	0-28
Nov. 21	*at Oregon State		L	0-18

* - Pacific Coast Conference Game

1937 (4-6, 2-5)
Head Coach: Prink Callison

DATE	OPPONENT	UO/OPP RK	RESULT	SCORE
Sept. 24	*at UCLA		L	13-26
Oct. 2	*Stanford		W	7-6
Oct. 9	at Gonzaga		W	40-6
Oct. 16	*at USC		L	14-34
Oct. 23	*Oregon State		L	0-14
Nov. 6	*Washington State (Portland)		W	10-6
Nov. 13	*California (Portland)	NR/2	L	0-26
Nov. 20	*at Washington		L	0-14
Nov. 27	at U.S. Marines		W	24-6
Dec. 4	at Arizona		L	6-20

* - Pacific Coast Conference Game

1938 (4-5, 4-4)
Head Coach: Tex Oliver

DATE	OPPONENT	UO/OPP RK	RESULT	SCORE
Sept. 24	*at Washington State		W	10-2
Oct. 1	*UCLA		W	14-12
Oct. 15	*at Stanford		L	16-27
Oct. 22	at Fordham	NR/11	L	0-26
Oct. 29	*USC (Portland)	NR/19	L	7-31
Nov. 5	*Idaho		W	19-6
Nov. 12	*at California	NR/4	L	0-20
Nov. 19	*Washington (Portland)		W	3-0
Nov. 26	*Oregon State (Portland)		L	0-14

* - Pacific Coast Conference Game

1939 (3-4-1, 3-3-1)
Head Coach: Tex Oliver

DATE	OPPONENT	UO/OPP RK	RESULT	SCORE
Sept. 30	*at USC		T	7-7
Oct. 7	*Stanford (Portland)		W	10-0
Oct. 14	*at California		W	6-0
Oct. 21	Gonzaga	11/NR	L	7-12
Oct. 28	*at UCLA		L	6-16
Nov. 4	*Washington State		W	38-0
Nov. 11	*Oregon State		L	14-19
Nov. 25	*at Washington		L	13-20

* - Pacific Coast Conference Game

1940 (4-4-1, 3-4-1)
Head Coach: Tex Oliver

DATE	OPPONENT	UO/OPP RK	RESULT	SCORE
Sept. 27	U.S. Marines		W	12-2
Oct. 5	*at Stanford		L	0-13
Oct. 12	*Washington (Portland)		L	0-10
Oct. 19	*at USC	NR/17	L	0-13
Oct. 26	*at Washington State		T	6-6
Nov. 2	*Montana		W	38-0
Nov. 9	*UCLA		W	18-0
Nov. 16	*at California		L	6-14
Nov. 30	*at Oregon State		W	20-0

* - Pacific Coast Conference Game

1941 (5-5, 4-4)
Head Coach: Tex Oliver

DATE	OPPONENT	UO/OPP RK	RESULT	SCORE
Sept. 27	*at Stanford		L	15-19
Oct. 3	*Idaho		W	21-7
Oct. 11	*at USC		W	20-6
Oct. 18	*California (Portland)		W	19-7
Oct. 25	*at UCLA	16/NR	L	7-14
Nov. 1	*Washington State		L	0-13
Nov. 11	Santa Clara (Portland)		W	21-19
Nov. 22	*at Washington	NR/20	W	19-16
Nov. 29	*Oregon State	NR/17	L	7-12
Dec. 6	at Texas	NR/10	L	7-71

* - Pacific Coast Conference Game

1942 (2-6, 2-5)
Head Coach: John Warren

DATE	OPPONENT	UO/OPP RK	RESULT	SCORE
Sept. 26	Navy Pre-Flight (Portland)		L	9-10
Oct. 3	*at Washington State		L	0-7
Oct. 10	*Washington (Portland)		L	7-15
Oct. 24	*Idaho		W	28-0
Oct. 31	*at California		L	7-20
Nov. 7	*UCLA	NR/10	W	14-7
Nov. 14	*at USC		L	0-40
Nov. 21	*at Oregon State		L	2-39

* - Pacific Coast Conference Game

1945 (3-6, 3-6)
Head Coach: Tex Oliver

DATE	OPPONENT	UO/OPP RK	RESULT	SCORE
Sept. 29	*at Washington		L	6-20
Oct. 6	*Idaho		W	33-7
Oct. 13	*at Oregon State		L	6-19
Oct. 20	*Washington State		W	26-13
Oct. 27	*at UCLA		L	0-12
Nov. 3	*Washington (Portland)	NR/18	L	0-7
Nov. 10	*at Washington State		L	13-20
Nov. 17	*at California		W	20-13
Dec. 1	*Oregon State		L	12-13

* - Pacific Coast Conference Game

1946 (4-4-1, 3-4-1)
Head Coach: Tex Oliver

DATE	OPPONENT	UO/OPP RK	RESULT	SCORE
Sept. 28	Pacific		W	7-6
Oct. 5	*at California		W	14-13
Oct. 12	*Montana		W	34-0
Oct. 19	*Washington State		T	0-0
Oct. 26	*at Idaho	19/NR	W	26-13
Nov. 2	*at USC		L	0-43
Nov. 9	*UCLA (Portland)	NR/4	L	0-14
Nov. 16	*at Washington		L	0-16
Nov. 23	*at Oregon State		L	0-13

* - Pacific Coast Conference Game

1947 (7-3, 5-1)
Head Coach: Jim Aiken

DATE	OPPONENT	UO/OPP RK	RESULT	SCORE
Sept. 20	Montana State		W	27-14
Sept. 27	Texas (Portland)		L	13-38
Oct. 4	Nevada		L	6-13
Oct. 11	*at UCLA		L	7-24
Oct. 18	*Washington (Portland)		W	6-0
Oct. 25	San Francisco	NR/20	W	34-7
Nov. 1	*Idaho		W	34-7
Nov. 8	*at Washington State		W	12-6
Nov. 15	*at Stanford		W	21-6
Nov. 22	*Oregon State		W	14-6

* - Pacific Coast Conference Game

1948 (9-2, 7-0)
Head Coach: Jim Aiken

DATE	OPPONENT	UO/OPP RK	RESULT	SCORE
Sept. 18	Santa Barbara		W	55-7
Sept. 25	*at Stanford		W	20-12
Oct. 2	at Michigan		L	0-14
Oct. 9	*at Idaho		W	15-8
Oct. 16	*USC (Portland)		W	8-7
Oct. 23	*Washington State		W	33-7
Oct. 30	St. Mary's	14/NR	W	14-13
Nov. 6	*at Washington	16/NR	W	13-7
Nov. 12	*at UCLA	15/NR	W	26-7
Nov. 20	*at Oregon State	13/NR	W	10-0
Jan. 1	+SMU	10/8	L	13-21

* - Pacific Coast Conference Game
+ - Cotton Bowl (Dallas, Texas/The Cotton Bowl)

1949 (4-6, 2-5)
Head Coach: Jim Aiken

DATE	OPPONENT	UO/OPP RK	RESULT	SCORE
Sept. 16	at St. Mary's		W	24-7
Sept. 24	*Idaho		W	41-0
Sept. 30	*at UCLA		L	27-35
Oct. 8	*at Washington State		W	21-0
Oct. 15	Colorado		W	42-14
Oct. 22	*at USC	NR/19	L	13-40
Oct. 29	at Iowa		L	31-34
Nov. 5	*Washington (Portland)		L	27-28
Nov. 12	*at California	NR/14	L	14-41
Nov. 19	*Oregon State		L	10-20

* - Pacific Coast Conference Game

1950 (1-9, 0-7)
Head Coach: Jim Aiken

DATE	OPPONENT	UO/OPP RK	RESULT	SCORE
Sept. 16	*at UCLA		L	0-28
Sept. 23	*California (Portland)	NR/14	L	7-28
Sept. 30	Montana		W	21-13
Oct. 7	*at Idaho		L	0-14
Oct. 14	St. Mary's		L	13-18
Oct. 21	*at USC		L	21-30
Oct. 28	*Washington State		L	13-21
Nov. 4	*at Washington	NR/17	L	13-27
Nov. 11	at Colorado		L	7-21
Nov. 18	*Oregon State (Portland)		L	2-14

* - Pacific Coast Conference Game

1951 (2-8, 1-6)
Head Coach: Len Casanova

DATE	OPPONENT	UO/OPP RK	RESULT	SCORE
Sept. 22	*Stanford (Portland)		L	20-27
Sept. 29	Arizona		W	39-21
Oct. 6	at Pacific		L	6-34
Oct. 13	*Washington (Portland)		L	6-63
Oct. 20	*at UCLA		L	0-41
Oct. 27	*at Washington State	NR/18	L	6-41
Nov. 3	*Idaho		W	14-13
Nov. 10	at Boston U.		L	6-35
Nov. 17	*at California	NR/16	L	26-28
Nov. 24	*Oregon State		L	7-14

* - Pacific Coast Conference Game

1952 (2-7-1, 2-5)
Head Coach: Len Casanova

DATE	OPPONENT	UO/OPP RK	RESULT	SCORE
Sept. 20	*at UCLA	NR/18	L	6-13
Sept. 27	Nebraska (Portland)		L	13-28
Oct. 4	*at Idaho		W	20-14
Oct. 11	*California (Portland)	NR/3	L	7-41
Oct. 18	*at Washington		L	0-49
Oct. 25	Montana		T	14-14
Nov. 1	Pacific		L	6-14
Nov. 8	*Washington State		L	6-19
Nov. 15	*at Stanford		W	21-20
Nov. 22	*Oregon State (Portland)		L	19-22

* - Pacific Coast Conference Game

1953 (4-5-1, 2-5-1)
Head Coach: Len Casanova

DATE	OPPONENT	UO/OPP RK	RESULT	SCORE
Sept. 19	at Nebraska		W	20-12
Sept. 26	*at Stanford		L	0-7
Oct. 3	*UCLA	NR/5	L	0-12
Oct. 10	*at Washington State		L	0-7
Oct. 17	*Washington (Portland)		L	6-14
Oct. 24	San Jose State		W	26-13
Oct. 31	*USC (Portland)	NR/7	W	13-7
Nov. 7	*Idaho		W	26-6
Nov. 14	*at California		T	0-0
Nov. 21	*Oregon State		L	0-7

* - Pacific Coast Conference Game

1954 (6-4, 5-3)
Head Coach: Len Casanova

DATE	OPPONENT	UO/OPP RK	RESULT	SCORE
Sept. 18	*at Idaho	18/NR	W	41-0
Sept. 25	*Stanford (Portland)	16/NR	L	13-18
Oct. 2	Utah		L	6-7
Oct. 9	*at California		W	33-27
Oct. 16	*USC (Portland)		L	14-24
Oct. 23	San Jose State		W	26-7
Oct. 30	*at Washington		W	26-7
Nov. 6	*at UCLA	NR/1	L	0-41
Nov. 13	*Washington State		W	26-14
Nov. 20	*at Oregon State		W	33-14

* - Pacific Coast Conference Game

1955 (6-4, 4-3)
Head Coach: Len Casanova

DATE	OPPONENT	UO/OPP RK	RESULT	SCORE
Sept. 17	at Utah		W	14-13
Sept. 23	*at USC	NR/9	L	15-42
Oct. 1	*Washington (Portland)	NR/19	L	7-19
Oct. 8	Colorado		L	6-13
Oct. 15	*California (Portland)		W	21-0
Oct. 22	at Arizona		W	46-27
Oct. 29	*Idaho		W	25-0
Nov. 5	*at Washington State		W	35-0
Nov. 12	*at Stanford		L	7-44
Nov. 19	*Oregon State	NR/19	W	28-0

* - Pacific Coast Conference Game

1956 (4-4-2, 3-3-2)
Head Coach: Len Casanova

DATE	OPPONENT	UO/OPP RK	RESULT	SCORE
Sept. 22	at Colorado		W	35-0
Sept. 29	*Idaho	18/NR	W	21-14
Oct. 6	*at UCLA		L	0-6
Oct. 13	*at Washington		L	7-20
Oct. 20	*Stanford		L	7-21
Oct. 27	at Pittsburgh	NR/13	L	7-14
Nov. 3	*at California		W	28-6
Nov. 10	*Washington State		T	7-7
Nov. 17	*USC (Portland)	NR/14	W	7-0
Nov. 24	*at Oregon State	NR/11	T	14-14

* - Pacific Coast Conference Game

1957 (7-4, 6-2)

Head Coach: Len Casanova

DATE	OPPONENT	UO/OPP RK	RESULT	SCORE
Sept. 21	*at Idaho		W	9-6
Sept. 28	Pittsburgh (Portland)	NR/16	L	3-6
Oct. 5	*UCLA (Portland)	NR/19	W	21-0
Oct. 12	San Jose State		W	26-0
Oct. 19	*at Washington State	NR/19	W	14-13
Oct. 26	*California	18/NR	W	24-6
Nov. 2	*at Stanford	15/NR	W	27-26
Nov. 9	*Washington (Portland)	13/NR	L	6-13
Nov. 16	*at USC	16/NR	W	16-7
Nov. 23	*Oregon State	15/NR	L	7-10
Jan. 1	+Ohio State	NR/2	L	7-10

* - Pacific Coast Conference Game
+ - Rose Bowl (Pasadena, Calif.)

1958 (4-6, 4-4)

Head Coach: Len Casanova

DATE	OPPONENT	UO/OPP RK	RESULT	SCORE
Sept. 20	*Idaho		W	27-0
Oct. 4	at Oklahoma	NR/1	L	0-6
Oct. 11	*USC (Portland)	15/NR	W	25-0
Oct. 18	*Washington State	14/NR	L	0-6
Oct. 25	*at California		L	6-23
Nov. 1	*at Washington		L	0-6
Nov. 8	*Stanford		W	12-0
Nov. 15	*at UCLA		L	3-7
Nov. 22	*at Oregon State		W	20-0
Dec. 5	at Miami (Fla.)		L	0-2

* - Pacific Coast Conference Game

1959 (8-2)

Head Coach: Len Casanova

DATE	OPPONENT	UO/OPP RK	RESULT	SCORE
Sept. 19	at Stanford		W	28-27
Sept. 26	Utah		W	21-6
Oct. 3	at Washington State		W	14-6
Oct. 9	at San Jose State		W	35-12
Oct. 17	Air Force (Portland)	NR/17	W	20-3
Oct. 24	Washington (Portland)	11/NR	L	12-13
Oct. 31	at Idaho	16/NR	W	45-7
Nov. 7	California (Portland)	15/NR	W	20-18
Nov. 14	Washington State	14/NR	W	7-6
Nov. 21	Oregon State	15/NR	L	7-15

1960 (7-3-1)

Head Coach: Len Casanova

DATE	OPPONENT	UO/OPP RK	RESULT	SCORE
Sept. 17	Idaho		W	33-6
Sept. 24	at Michigan		L	0-21
Oct. 1	at Utah		W	20-17
Oct. 8	San Jose State		W	33-0
Oct. 15	Washington State		W	21-12
Oct. 22	at California		W	20-0
Oct. 29	at Washington	NR/9	L	6-7
Nov. 5	Stanford (Portland)		W	27-6
Nov. 12	West Virginia (Portland)		W	20-6
Nov. 19	at Oregon State	19/NR	T	14-14
Dec. 17	+Penn State	NR/16	L	12-41

+ - Liberty Bowl (Memphis, Tenn.)

1961 (4-6)

Head Coach: Len Casanova

DATE	OPPONENT	UO/OPP RK	RESULT	SCORE
Sept. 23	Idaho		W	51-0
Sept. 30	at Utah		L	6-14
Oct. 7	at Minnesota		L	7-14
Oct. 14	Arizona (Portland)		L	6-15
Oct. 21	San Jose State		W	21-6
Oct. 28	Washington (Portland)		W	7-6
Nov. 4	at Stanford		W	19-7
Nov. 11	at Washington State		L	21-22
Nov. 18	at Ohio State	NR/3	L	12-22
Nov. 25	Oregon State		L	2-6

1962 (6-3-1)

Head Coach: Len Casanova

DATE	OPPONENT	UO/OPP RK	RESULT	SCORE
Sept. 22	at Texas	NR/2	L	13-25
Sept. 29	Utah		W	35-8
Oct. 6	San Jose State		W	14-0
Oct. 13	at Rice		W	31-12
Oct. 20	at Air Force		W	35-20
Oct. 27	at Washington	NR/8	T	21-21
Nov. 3	Stanford (Portland)		W	28-14
Nov. 10	Washington State		W	28-10
Nov. 17	at Ohio State		L	7-26
Nov. 24	at Oregon State		L	17-20

1963 (8-3)

Head Coach: Len Casanova

DATE	OPPONENT	UO/OPP RK	RESULT	SCORE
Sept. 21	Penn State (Portland)		L	7-17
Sept. 28	at Stanford		W	36-7
Oct. 5	at West Virginia		W	35-0
Oct. 12	Idaho		W	41-21
Oct. 19	at Arizona		W	28-12
Oct. 26	Washington (Portland)		L	19-26
Nov. 2	San Jose State		L	7-13
Nov. 9	at Washington State		W	21-7
Nov. 16	Indiana (Portland)		W	28-22
Nov. 30	Oregon State		W	31-14
Dec. 31	+SMU		W	21-14

+ - Sun Bowl (El Paso, Texas/Sun Bowl)

1964 (7-2-1, 1-2-1)

Head Coach: Len Casanova

DATE	OPPONENT	UO/OPP RK	RESULT	SCORE
Sept. 19	BYU		W	20-13
Sept. 26	Pittsburgh (Portland)		W	22-13
Oct. 3	at Penn State		W	22-14
Oct. 10	at Idaho		W	14-8
Oct. 17	Arizona		W	21-0
Oct. 24	*at Washington		W	7-0
Oct. 31	*Stanford (Portland)	7/NR	L	8-10
Nov. 7	*Washington State		T	21-21
Nov. 14	at Indiana		W	29-21
Nov. 21	*at Oregon State	10/NR	L	6-7

* - Pac-8 Conference Game

1965 (4-5-1, 0-5)
Head Coach: Len Casanova

DATE	OPPONENT	UO/OPP RK	RESULT	SCORE
Sept. 18	at Pittsburgh		W	17-15
Sept. 25	at Utah		W	31-14
Oct. 2	BYU		W	27-14
Oct. 9	*at Stanford		L	14-17
Oct. 16	Air Force (Portland)		T	18-18
Oct. 23	*Washington (Portland)		L	20-24
Oct. 30	Idaho		W	17-14
Nov. 6	*at Washington State		L	7-27
Nov. 13	*California (Portland)		L	0-24
Nov. 20	*Oregon State		L	14-19

* - Pac-8 Conference Game

1966 (3-7, 1-3)
Head Coach: Len Casanova

DATE	OPPONENT	UO/OPP RK	RESULT	SCORE
Sept. 17	at Oklahoma		L	0-17
Sept. 24	Utah		L	14-17
Oct. 1	San Jose State		L	7-21
Oct. 8	*Stanford (Portland)		W	7-3
Oct. 15	at Air Force		W	17-6
Oct. 22	*at Washington		L	7-10
Oct. 29	at Idaho		W	28-7
Nov. 5	*Washington State		L	13-14
Nov. 12	at Arizona State		L	10-14
Nov. 19	*at Oregon State		L	15-20

* - Pac-8 Conference Game

1967 (2-8, 1-5)
Head Coach: Jerry Frei

DATE	OPPONENT	UO/OPP RK	RESULT	SCORE
Sept. 16	*at California		L	13-21
Sept. 23	Colorado	NR/9	L	13-17
Sept. 30	at Utah		L	0-21
Oct. 7	Ohio State		L	0-30
Oct. 14	*Washington		L	0-26
Oct. 21	Idaho		W	31-6
Oct. 28	*at USC	NR/1	L	6-28
Nov. 4	*at Washington State		W	17-13
Nov. 11	*at Stanford		L	14-17
Nov. 18	*Oregon State	NR/8	L	10-14

* - Pac-8 Conference Game

1968 (4-6, 2-4)
Head Coach: Jerry Frei

DATE	OPPONENT	UO/OPP RK	RESULT	SCORE
Sept. 21	at Colorado		L	7-28
Sept. 28	*Stanford		L	12-28
Oct. 5	at Ohio State	NR/6	L	6-21
Oct. 12	*at Washington		W	3-0
Oct. 19	Idaho		W	23-8
Oct. 26	Utah		W	14-6
Nov. 2	*USC	NR/1	L	13-20
Nov. 9	*Washington State		W	27-13
Nov. 16	*at California	NR/18	L	8-36
Nov. 23	*at Oregon State	NR/16	L	19-41

* - Pac-8 Conference Game

1969 (5-5-1, 2-3)
Head Coach: Jerry Frei

DATE	OPPONENT	UO/OPP RK	RESULT	SCORE
Sept. 20	at Utah		W	28-17
Sept. 27	*at Stanford		L	0-28
Oct. 4	*at Washington State		W	25-24
Oct. 11	San Jose State		L	34-36
Oct. 18	at Air Force		L	13-60
Oct. 25	*Washington		W	22-7
Nov. 1	Idaho		W	58-14
Nov. 8	Army		T	17-17
Nov. 15	*UCLA	NR/7	L	10-13
Nov. 22	*Oregon State		L	7-10
Nov. 29	at Hawaii		W	57-16

* - Pac-8 Conference Game

1970 (6-4-1, 4-3)
Head Coach: Jerry Frei

DATE	OPPONENT	UO/OPP RK	RESULT	SCORE
Sept. 12	*vs. California (Portland)		W	31-24
Sept. 19	at Illinois		L	16-20
Sept. 26	*Stanford	NR/3	L	10-33
Oct. 3	*Washington State		W	28-13
Oct. 10	*at UCLA	NR/15	W	41-40
Oct. 17	Idaho		W	49-13
Oct. 24	*USC	NR/10	W	10-7
Oct. 31	*at Washington	16/NR	L	23-25
Nov. 7	Air Force	NR/9	W	46-35
Nov. 14	at Army	19/NR	T	22-22
Nov. 21	*at Oregon State		L	9-24

* - Pac-8 Conference Game

1971 (5-6, 2-4)
Head Coach: Jerry Frei

DATE	OPPONENT	UO/OPP RK	RESULT	SCORE
Sept. 11	at Nebraska	NR/2	L	7-34
Sept. 18	Utah		W	36-29
Sept. 25	*at Stanford	NR/13	L	17-38
Oct. 2	at Texas	NR/3	L	7-35
Oct. 9	*at USC		W	28-23
Oct. 16	*Washington	NR/18	W	23-21
Oct. 23	San Jose State		W	34-14
Oct. 30	*at Washington State		L	21-31
Nov. 6	at Air Force		W	23-14
Nov. 13	*California		L	10-17
Nov. 20	*Oregon State		L	29-30

* - Pac-8 Conference Game

1972 (4-7, 2-5)
Head Coach: Dick Enright

DATE	OPPONENT	UO/OPP RK	RESULT	SCORE
Sept. 9	at Missouri		L	22-24
Sept. 16	Arizona		W	34-7
Sept. 23	at Oklahoma	NR/2	L	3-68
Sept. 29	*at UCLA	NR/15	L	20-65
Oct. 7	*at Washington	NR/11	L	17-23
Oct. 14	*Washington State		L	14-31
Oct. 21	*Stanford	NR/13	W	15-13
Oct. 28	*USC	NR/1	L	0-18
Nov. 4	*at California		L	12-31
Nov. 11	San Jose State		W	27-2
Nov. 18	*at Oregon State		W	30-3

* - Pac-8 Conference Game

1973 (2-9, 2-5)
Head Coach: Dick Enright

DATE	OPPONENT	UO/OPP RK	RESULT	SCORE
Sept. 15	Arizona State	NR/13	L	20-26
Sept. 22	at Air Force		L	17-24
Sept. 29	Utah		L	17-35
Oct. 6	at Michigan	NR/5	L	0-24
Oct. 13	*California		W	41-10
Oct. 20	*at USC	NR/6	L	10-31
Oct. 27	*Washington		W	58-0
Nov. 3	*at Washington State		L	14-21
Nov. 10	*UCLA	NR/9	L	7-27
Nov. 17	*at Stanford		L	7-24
Nov. 24	*Oregon State		L	14-17

* - Pac-8 Conference Game

1974 (2-9, 0-7)
Head Coach: Don Read

DATE	OPPONENT	UO/OPP RK	RESULT	SCORE
Sept. 14	at Nebraska	NR/7	L	7-61
Sept. 21	Air Force		W	27-23
Sept. 28	at Utah		W	23-16
Oct. 5	at Northwestern		L	10-14
Oct. 12	*at California		L	10-40
Oct. 19	*USC	NR/6	L	7-16
Oct. 26	*at Washington		L	0-66
Nov. 2	*Washington State		L	16-21
Nov. 9	*at UCLA		L	0-21
Nov. 16	*Stanford		L	0-17
Nov. 23	*at Oregon State		L	16-35

* - Pac-8 Conference Game

1975 (3-8, 2-5)
Head Coach: Don Read

DATE	OPPONENT	UO/OPP RK	RESULT	SCORE
Sept. 13	at Oklahoma	NR/1	L	7-62
Sept. 20	San Jose State		L	0-5
Sept. 27	at Minnesota		L	7-10
Oct. 4	*Washington		L	17-27
Oct. 11	*California		L	7-34
Oct. 18	*at USC	NR/3	L	3-17
Oct. 25	Utah		W	18-7
Nov. 1	*at Washington State		W	26-14
Nov. 8	*UCLA		L	17-50
Nov. 15	*at Stanford		L	30-33
Nov. 22	*Oregon State		W	14-7

* - Pac-8 Conference Game

1976 (4-7, 1-6)
Head Coach: Don Read

DATE	OPPONENT	UO/OPP RK	RESULT	SCORE
Sept. 11	Colorado State		W	17-3
Sept. 18	*USC		L	0-53
Sept. 25	at Utah		W	21-13
Oct. 2	Utah State		W	27-9
Oct. 9	*at California		L	10-27
Oct. 16	at Notre Dame	NR/14	L	0-41
Oct. 23	*at Washington		L	7-14
Oct. 30	*Washington State		L	22-23
Nov. 6	*at UCLA	NR/3	L	0-46
Nov. 13	*Stanford		L	17-28
Nov. 20	*at Oregon State		W	23-14

* - Pac-8 Conference Game

1977 (2-9, 1-6)
Head Coach: Rich Brooks

DATE	OPPONENT	UO/OPP RK	RESULT	SCORE
Sept. 10	at Georgia	NR/19	L	16-27
Sept. 17	at TCU		W	29-24
Sept. 24	Wisconsin		L	10-22
Oct. 1	*at Stanford		L	10-20
Oct. 8	*Washington		L	0-54
Oct. 15	*at USC	NR/6	L	15-33
Oct. 22	at LSU		L	17-56
Oct. 29	*at Washington State		L	20-56
Nov. 5	*UCLA		L	3-21
Nov. 12	*California		L	16-48
Nov. 19	*Oregon State		W	28-16

* - Pac-8 Conference Game

1978 (2-9, 2-5)
Head Coach: Rich Brooks

DATE	OPPONENT	UO/OPP RK	RESULT	SCORE
Sept. 9	at Colorado		L	7-24
Sept. 16	*USC	NR/8	L	10-37
Sept. 23	TCU		L	10-14
Sept. 30	at Wisconsin		L	19-22
Oct. 7	*at California		L	18-21
Oct. 14	BYU		L	16-17
Oct. 21	*at Washington		L	14-20
Oct. 28	*Washington State		W	31-7
Nov. 4	*at UCLA	NR/9	L	21-23
Nov. 11	*Arizona		L	3-24
Nov. 25	*at Oregon State		W	24-3

* - Pac-10 Conference Game

1979 (6-5, 4-3)
Head Coach: Rich Brooks

DATE	OPPONENT	UO/OPP RK	RESULT	SCORE
Sept. 8	at Colorado		W	33-19
Sept. 15	at Michigan State	NR/10	L	17-41
Sept. 22	*Washington	NR/12	L	17-21
Sept. 29	at Purdue	NR/10	L	7-13
Oct. 6	*California		W	19-14
Oct. 13	*at Arizona		L	13-24
Oct. 20	Air Force		W	17-9
Oct. 27	*at Washington State		W	37-26
Nov. 10	*at Stanford		W	16-7
Nov. 17	*UCLA		L	0-35
Nov. 24	*Oregon State		W	24-3

* - Pac-10 Conference Game

1980 (6-3-2, 4-3-1)
Head Coach: Rich Brooks

DATE	OPPONENT	UO/OPP RK	RESULT	SCORE
Sept. 6	*Stanford	NR/15	L	25-35
Sept. 13	Kansas		T	7-7
Sept. 20	Michigan State		W	35-7
Sept. 27	*at Washington	NR/13	W	34-10
Oct. 11	*at California		L	6-31
Oct. 18	*USC	NR/2	T	7-7
Oct. 25	UNLV		W	32-9
Nov. 1	*Washington State		W	20-10
Nov. 8	*at UCLA	NR/8	W	20-14
Nov. 15	*at Oregon State		W	40-21
Nov. 22	*at Arizona State		L	37-42

* - Pac-10 Conference Game

1981 (2-9, 1-6)
Head Coach: Rich Brooks

DATE	OPPONENT	UO/OPP RK	RESULT	SCORE
Sept. 5	at Fresno State		L	16-23
Sept. 12	at Kansas		L	10-19
Sept. 19	Pacific		W	34-0
Sept. 26	*Washington	NR/16	L	3-17
Oct. 10	*at Arizona State		L	0-24
Oct. 17	*Arizona		L	14-18
Oct. 24	Air Force		L	10-20
Oct. 31	*UCLA		L	11-28
Nov. 7	*at Washington State		L	7-39
Nov. 14	*at Stanford		L	3-42
Nov. 21	*Oregon State		W	47-17

* - Pac-10 Conference Game

1982 (2-8-1, 2-6)
Head Coach: Rich Brooks

DATE	OPPONENT	UO/OPP RK	RESULT	SCORE
Sept. 4	*Arizona State	NR/19	L	3-34
Sept. 11	San Jose State		L	13-18
Sept. 18	Fresno State		L	4-10
Sept. 25	*at Washington	NR/1	L	21-37
Oct. 2	*at USC	NR/16	L	7-38
Oct. 16	*at California		L	7-10
Oct. 23	Notre Dame	NR/15	T	13-13
Oct. 30	*at UCLA	NR/11	L	12-40
Nov. 6	*Washington State		L	3-10
Nov. 20	*Arizona		W	13-7
Nov. 27	*at Oregon State		W	7-6

* - Pac-10 Conference Game

1983 (4-6-1, 3-3-1)
Head Coach: Rich Brooks

DATE	OPPONENT	UO/OPP RK	RESULT	SCORE
Sept. 3	Pacific		L	15-21
Sept. 10	at Ohio State	NR/7	L	6-31
Sept. 24	Houston		W	15-14
Oct. 1	at San Jose State		L	34-44
Oct. 8	*California		W	24-17
Oct. 15	*at Arizona	NR/14	W	19-10
Oct. 22	*Washington		L	3-32
Oct. 29	*at Washington State		L	7-24
Nov. 5	*UCLA		L	13-24
Nov. 12	*at Stanford		W	16-7
Nov. 19	*Oregon State		T	0-0

* - Pac-10 Conference Game

1984 (6-5, 3-5)
Head Coach: Rich Brooks

DATE	OPPONENT	UO/OPP RK	RESULT	SCORE
Sept. 8	Long Beach State		W	28-17
Sept. 15	Colorado		W	27-20
Sept. 22	*at California		W	21-14
Sept. 29	Pacific		W	30-14
Oct. 6	*at Arizona		L	14-28
Oct. 13	*USC		L	9-19
Oct. 20	*at Washington	NR/1	L	10-17
Oct. 27	*Washington State		L	41-50
Nov. 3	*at UCLA		W	20-18
Nov. 10	*Arizona State		L	10-44
Nov. 17	*at Oregon State		W	31-6

* - Pac-10 Conference Game

1985 (5-6, 3-4)
Head Coach: Rich Brooks

DATE	OPPONENT	UO/OPP RK	RESULT	SCORE
Aug. 31	*at Washington State		W	42-39
Sept. 14	at Colorado		L	17-21
Sept. 21	*Stanford		W	45-28
Sept. 28	at Nebraska	NR/16	L	0-63
Oct. 5	*Washington		L	13-19
Oct. 19	*California		L	24-27
Oct. 26	at San Diego State		W	49-37
Nov. 2	San Jose State		W	35-13
Nov. 16	*at Arizona		L	8-20
Nov. 23	*Oregon State		W	34-13
Nov. 29	*at USC (Tokyo)		L	6-20

* - Pac-10 Conference Game

1986 (5-6, 3-5)
Head Coach: Rich Brooks

DATE	OPPONENT	UO/OPP RK	RESULT	SCORE
Sept. 6	at San Jose State		W	21-14
Sept. 13	Colorado		W	32-30
Sept. 20	*Arizona	NR/17	L	17-41
Sept. 27	at Nebraska	NR/4	L	14-48
Oct. 4	*at USC	NR/9	L	21-35
Oct. 11	*Arizona State	NR/15	L	17-37
Oct. 18	*Stanford		L	7-41
Oct. 25	*at Washington	NR/8	L	3-38
Nov. 1	*at California		W	27-9
Nov. 15	*Washington State		W	27-17
Nov. 22	*at Oregon State		W	49-28

* - Pac-10 Conference Game

1987 (6-5, 4-4)
Head Coach: Rich Brooks

DATE	OPPONENT	UO/OPP RK	RESULT	SCORE
Sept. 12	at Colorado		W	10-7
Sept. 19	at Ohio State	NR/5	L	14-24
Sept. 26	San Diego State		W	25-20
Oct. 3	*Washington	NR/16	W	29-22
Oct. 10	*USC		W	34-27
Oct. 17	*at UCLA	16/9	L	10-41
Oct. 24	*at Stanford		L	10-13
Oct. 31	*California		L	6-20
Nov. 7	*at Arizona State		L	13-37
Nov. 14	*at Washington State		W	31-17
Nov. 21	*Oregon State		W	44-0

* - Pac-10 Conference Game

1988 (6-6, 3-5)
Head Coach: Rich Brooks

DATE	OPPONENT	UO/OPP RK	RESULT	SCORE
Sept. 10	Long Beach State		W	49-0
Sept. 17	*at Washington State		W	43-28
Sept. 24	*Stanford	20/NR	W	7-3
Oct. 1	at San Diego State	18/3	W	34-13
Oct. 8	*at USC		L	14-42
Oct. 15	Idaho State		W	52-7
Oct. 22	*Washington	NR/17	W	17-14
Oct. 29	*Arizona State	20/NR	L	20-21
Nov. 5	*UCLA	NR/6	L	6-16
Nov. 12	*at Arizona		L	27-41
Nov. 19	*at Oregon State		L	10-21
Dec. 3	at Hawaii		L	17-41

* - Pac-10 Conference Game

1989 (8-4, 5-3)
Head Coach: Rich Brooks

DATE	OPPONENT	UO/OPP RK	RESULT	SCORE
Sept. 9	*California		W	35-19
Sept. 16	at Iowa	NR/24	W	44-6
Sept. 23	*at Stanford	22/NR	L	17-18
Sept. 30	*Arizona	NR/17	W	16-10
Oct. 7	*Washington State	23/21	L	38-51
Oct. 14	*at Washington		L	14-20
Oct. 21	*at Arizona State		W	27-7
Oct. 28	Long Beach State		W	52-10
Nov. 4	at BYU	NR/23	L	41-45
Nov. 11	*at UCLA		W	38-20
Nov. 18	*Oregon State		W	30-21
Dec. 16	+vs. Tulsa		W	27-24

* - Pac-10 Conference Game
+ - Independence Bowl

1990 (8-4, 4-3)
Head Coach: Rich Brooks

DATE	OPPONENT	UO/OPP RK	RESULT	SCORE
Sept. 8	San Diego State		W	42-21
Sept. 15	Idaho		W	55-23
Sept. 22	*at Arizona	NR/18	L	17-22
Sept. 29	BYU	NR/4	W	32-16
Oct. 6	Utah State	22/NR	W	52-7
Oct. 13	*at Washington	19/17	L	17-38
Oct. 20	*Arizona State		W	27-7
Oct. 27	*Stanford	25/NR	W	31-0
Nov. 3	*UCLA	22/NR	W	28-24
Nov. 10	*at California	20/NR	L	3-28
Nov. 17	*at Oregon State		W	6-3
Dec. 29	+vs. Colorado State		L	31-32

* - Pac-10 Conference Game
+ - Freedom Bowl (Anaheim, Calif./Anaheim Stadium)

1991 (3-8, 1-7)
Head Coach: Rich Brooks

DATE	OPPONENT	UO/OPP RK	RESULT	SCORE
Sept. 7	*Washington State		W	40-14
Sept. 14	at Texas Tech		W	28-13
Sept. 21	at Utah		L	17-24
Sept. 28	*USC		L	14-30
Oct. 5	New Mexico State		W	29-6
Oct. 12	*at California	NR/13	L	7-45
Oct. 26	*at Washington	NR/3	L	7-29
Nov. 2	*Stanford		L	13-33
Nov. 9	*at Arizona State		L	21-24
Nov. 16	*at UCLA		L	7-16
Nov. 23	*Oregon State		L	3-14

* - Pac-10 Conference Game

1992 (6-6, 4-4)
Head Coach: Rich Brooks

DATE	OPPONENT	UO/OPP RK	RESULT	SCORE
Sept. 5	Hawaii		L	21-24
Sept. 12	at Stanford	NR/21	L	7-21
Sept. 19	Texas Tech		W	16-13
Sept. 26	UNLV		W	59-6
Oct. 3	*Arizona State		W	30-20
Oct. 10	*at USC	NR/20	L	10-32
Oct. 17	*Washington	NR/1	L	3-24
Oct. 31	*at Washington State	NR/19	W	34-17
Nov. 7	*California		W	37-17
Nov. 14	*UCLA		L	6-9
Nov. 21	*at Oregon State		W	7-0
Dec. 31	+vs. Wake Forest		L	35-39

* - Pac-10 Conference Game
+ - Independence Bowl (Shreveport, La./Independence Stadium)

1993 (5-6, 2-6)
Head Coach: Rich Brooks

DATE	OPPONENT	UO/OPP RK	RESULT	SCORE
Sept. 4	at Colorado State		W	23-9
Sept. 11	Montana		W	35-30
Sept. 25	at Illinois		W	13-7
Oct. 2	*at California	NR/17	L	41-42
Oct. 9	*USC		L	13-24
Oct. 16	*at Arizona State		W	45-36
Oct. 23	*at Washington	NR/22	L	6-21
Oct. 30	*Washington State		W	46-23
Nov. 6	*at Arizona	NR/14	L	10-31
Nov. 13	*Stanford		L	34-38
Nov. 20	*Oregon State		L	12-15

* - Pac-10 Conference Game

1994 (9-4, 7-1)
Head Coach: Rich Brooks

DATE	OPPONENT	UO/OPP RK	RESULT	SCORE
Sept. 3	Portland State		W	58-16
Sept. 10	at Hawaii		L	16-36
Sept. 17	Utah		L	16-34
Sept. 24	Iowa		W	40-18
Oct. 1	*at USC	NR/19	W	22-7
Oct. 8	*at Washington State	NR/22	L	7-21
Oct. 15	*California		W	23-7
Oct. 22	*Washington	NR/9	W	31-20
Oct. 29	*Arizona	NR/11	W	10-9
Nov. 5	*Arizona State	21/NR	W	34-10
Nov. 12	*at Stanford	15/NR	W	55-21
Nov. 19	*at Oregon State	12/NR	W	17-13
Jan. 2	+vs. Penn State	12/2	L	20-38

* - Pac-10 Conference Game
+ - Rose Bowl (Pasadena, Calif.)

1995 (9-3, 6-2)
Head Coach: Mike Bellotti

DATE	OPPONENT	UO/OPP RK	RESULT	SCORE
Sept. 2	at Utah		W	27-20
Sept. 9	Illinois	24/NR	W	34-31
Sept. 16	*at UCLA	20/12	W	38-31
Sept. 23	*Stanford	12/NR	L	21-28
Oct. 7	Pacific	17/NR	W	45-7
Oct. 14	*at California	15/NR	W	52-30
Oct. 21	*Washington State	12/NR	W	26-7
Oct. 28	*Arizona State	10/NR	L	24-35
Nov. 4	*at Washington	19/15	W	24-22
Nov. 11	*at Arizona	17/NR	W	17-13
Nov. 18	*Oregon State	16/NR	W	12-10
Jan. 1	+vs. Colorado	12/7	L	6-38

* - Pac-10 Conference Game
+ - Cotton Bowl (Dallas, Texas/The Cotton Bowl)

1996 (6-5, 3-5)
Head Coach: Mike Bellotti

DATE	OPPONENT	UO/OPP RK	RESULT	SCORE
Aug. 31	at Fresno State		W	30-27 (OT)
Sept. 7	Nevada		W	44-30
Sept. 14	Colorado State		W	35-28
Sept. 21	*at Washington State	24/NR	L	44-55
Sept. 28	*at Arizona State	NR/6	L	27-48
Oct. 5	*UCLA		L	22-41
Oct. 12	*at Stanford		L	24-27 (OT)
Oct. 26	*Washington	NR/23	L	14-33
Nov. 9	*Arizona		W	49-31
Nov. 16	*California		W	40-23
Nov. 23	*at Oregon State		W	49-13

* - Pac-10 Conference Game

1997 (7-5, 3-5)
Head Coach: Mike Bellotti

DATE	OPPONENT	UO/OPP RK	RESULT	SCORE
Sept. 4	*Arizona		W	16-9
Sept. 13	at Nevada		W	24-20
Sept. 20	Fresno State		W	43-40
Sept. 27	*at Stanford	NR/20	L	49-58
Oct. 4	*Washington State	NR/15	L	13-24
Oct. 11	*UCLA	NR/18	L	31-39
Oct. 18	Utah		W	31-13
Oct. 25	*at USC		L	22-24
Nov. 8	*at Washington	NR/6	W	31-28
Nov. 15	*at Arizona State	NR/15	L	31-52
Nov. 22	*Oregon State		W	48-30
Dec. 20	+vs. Air Force	NR/23	W	41-13

* - Pac-10 Conference Game
+ - Las Vegas Bowl (Las Vegas, Nev./Sam Boyd Stadium)

1998 (8-4, 5-3)
Head Coach: Mike Bellotti

DATE	OPPONENT	UO/OPP RK	RESULT	SCORE
Sept. 5	Michigan State	NR/23	W	48-14
Sept. 12	at UTEP	24/NR	W	33-26
Sept. 19	San Jose State	22/NR	W	58-3
Sept. 26	*Stanford	20/NR	W	63-28
Oct. 10	*at Washington State	15/NR	W	51-29
Oct. 17	*at UCLA	11/2	L	38-41 (OT)
Oct. 24	*USC	12/NR	W	17-13
Oct. 31	*at Arizona	12/13	L	3-38
Nov. 7	*Washington	21/NR	W	27-22
Nov. 14	*Arizona State	20/NR	W	51-19
Nov. 21	*at Oregon State	15/NR	L	41-44 (OT)
Dec. 25	+vs. Colorado	21/NR	L	43-51

* - Pac-10 Conference Game
+ - Aloha Bowl (Honolulu, Hawaii/Aloha Stadium)

1999 (9-3, 6-2)
Head Coach: Mike Bellotti

DATE	OPPONENT	UO/OPP RK	RESULT	SCORE
Sept. 2	at Michigan State		L	20-27
Sept. 11	UTEP		W	47-28
Sept. 18	Nevada		W	72-10
Sept. 25	*USC	NR/16	W	33-30 (3OT)
Oct. 2	*at Washington	25/NR	L	20-34
Oct. 9	*at UCLA		L	29-34
Oct. 23	*at Arizona		W	44-41
Oct. 30	*Arizona State		W	20-17
Nov. 6	*Washington State		W	52-10
Nov. 13	*at California		W	24-19
Nov. 20	*Oregon State		W	25-14
Dec. 31	+vs. Minnesota	NR/12	W	24-20

* - Pac-10 Conference Game
+ - Sun Bowl (El Paso, Texas/Sun Bowl)

2000 (10-2, 7-1)
Head Coach: Mike Bellotti

DATE	OPPONENT	UO/OPP RK	RESULT	SCORE
Sept. 2	Nevada		W	36-7
Sept. 9	at Wisconsin	NR/5	L	23-27
Sept. 16	Idaho		W	42-13
Sept. 23	*UCLA	NR/6	W	29-10
Sept. 30	*Washington	20/6	W	23-16
Oct. 14	*at USC	9/NR	W	28-17
Oct. 21	*Arizona	7/21	W	14-10
Oct. 28	*at Arizona State	7/NR	W	56-55 (2OT)
Nov. 4	*at Washington St.	7/NR	W	27-24 (OT)
Nov. 11	*California	6/NR	W	25-17
Nov. 18	*at Oregon State	5/8	L	13-23
Dec. 29	+vs. Texas	8/12	W	35-30

* - Pac-10 Conference Game
+ - Holiday Bowl (San Diego, Calif./Qualcomm Stadium)

2001 (11-1, 7-1)
Head Coach: Mike Bellotti

DATE	OPPONENT	UO/OPP RK	RESULT	SCORE
Sept. 1	Wisconsin	7/22	W	31-28
Sept. 8	Utah	7/NR	W	24-10
Sept. 22	*USC	7/NR	W	24-22
Sept. 29	at Utah State	6/NR	W	38-21
Oct. 6	*at Arizona	7/NR	W	63-28
Oct. 13	*at California	5/NR	W	48-7
Oct. 20	*Stanford	5/NR	L	42-49
Oct. 27	*at Washington State	11/14	W	24-17
Nov. 3	*Arizona State	8/NR	W	42-24
Nov. 10	*at UCLA	7/17	W	21-20
Dec. 1	*Oregon State	4/NR	W	17-14
Jan. 1	+vs. Colorado	2/3	W	38-16

* - Pac-10 Conference Game
+ - Fiesta Bowl (Tempe, Ariz./Sun Devil Stadium)

2002 (7-6, 3-5)
Head Coach: Mike Bellotti

DATE	OPPONENT	UO/OPP RK	RESULT	SCORE
Aug. 31	Mississippi State	15/NR	W	36-13
Sept. 7	Fresno State	13/NR	W	28-24
Sept. 14	Idaho	13/NR	W	58-21
Sept. 21	Portland State	9/NR	W	41-0
Oct. 5	*at Arizona	8/NR	W	31-14
Oct. 12	*at UCLA	7/NR	W	31-30
Oct. 19	*Arizona State	6/NR	L	42-45
Oct. 26	*USC	14/15	L	33-44
Nov. 2	*Stanford	19/NR	W	41-14
Nov. 9	*at Washington State	15/5	L	21-32
Nov. 16	*Washington	23/NR	L	14-42
Nov. 23	*at Oregon State		L	24-45
Dec. 30	+vs. Wake Forest		L	17-38

* - Pac-10 Conference Game
+ - Seattle Bowl (Seattle, Wash./Seahawks Stadium)

2003 (8-5, 5-3)
Head Coach: Mike Bellotti

DATE	OPPONENT	UO/OPP RK	RESULT	SCORE
Aug. 30	at Mississippi State		W	42-34
Sept. 6	Nevada		W	31-23
Sept. 13	*at Arizona		W	48-10
Sept. 20	Michigan	22/3	W	31-27
Sept. 27	*Washington State	10/21	L	16-55
Oct. 3	at Utah	19/NR	L	13-17
Oct. 11	*at Arizona State		L	14-59
Oct. 25	*Stanford		W	35-0
Nov. 1	*at Washington		L	10-42
Nov. 8	*California		W	21-17
Nov. 15	*at UCLA		W	31-13
Nov. 22	*Oregon State		W	34-20
Dec. 31	+vs. Minnesota	NR/24	L	30-31

* - Pac-10 Conference Game
+ - Sun Bowl (El Paso, Texas/Sun Bowl)

2004 (5-6, 4-4)
Head Coach: Mike Bellotti

DATE	OPPONENT	UO/OPP RK	RESULT	SCORE
Sept. 11	Indiana	24/NR	L	24-30
Sept. 18	at Oklahoma	NR/2	L	7-31
Sept. 25	Idaho		W	48-10
Oct. 2	*Arizona State	NR/21	L	13-28
Oct. 9	*at Washington State		W	41-38
Oct. 16	*Arizona		W	28-14
Oct. 23	*at Stanford		W	16-13
Oct. 30	*Washington		W	31-6
Nov. 6	*at California	NR/4	L	27-28
Nov. 13	*UCLA		L	26-34
Nov. 20	*at Oregon State		L	21-50

* - Pac-10 Conference Game

2005 (10-2, 7-1)
Head Coach: Mike Bellotti

DATE	OPPONENT	UO/OPP RK	RESULT	SCORE
Sept. 1	at Houston		W	38-24
Sept. 10	Montana		W	47-14
Sept. 17	Fresno State	NR/23	W	37-34
Sept. 24	*USC	24/1	L	13-45
Oct. 1	*at Stanford		W	44-20
Oct. 8	*at Arizona State	25/17	W	31-17
Oct. 15	*Washington	20/NR	W	45-21
Oct. 22	*at Arizona	15/NR	W	28-21
Nov. 5	*California	15/23	W	27-20 (OT)
Nov. 12	*at Washington State	11/NR	W	34-31
Nov. 19	*Oregon State	10/NR	W	56-14
Dec. 29	+vs. Oklahoma	6/NR	L	14-17

* - Pac-10 Conference Game
+ - Holiday Bowl (San Diego, Calif./Qualcomm Stadium)

2006 (7-6, 4-5)
Head Coach: Mike Bellotti

DATE	OPPONENT	UO/OPP RK	RESULT	SCORE
Sept. 2	*Stanford	21/NR	W	48-10
Sept. 9	at Fresno State	20/NR	W	31-24
Sept. 16	Oklahoma	18/15	W	34-33
Sept. 30	*at Arizona State	14/NR	W	48-13
Oct. 7	*at California	11/16	L	24-45
Oct. 14	*UCLA	18/NR	W	30-20
Oct. 21	*at Washington State	16/NR	L	23-34
Oct. 28	Portland State	25/NR	W	55-12
Nov. 4	*Washington	24/NR	W	34-14
Nov. 11	*at USC	21/7	L	10-35
Nov. 18	*Arizona		L	10-37
Nov. 24	*at Oregon State		L	28-30
Dec. 21	+vs. BYU	NR/19	L	8-38

* - Pac-10 Conference Game
+ - Las Vegas Bowl (Las Vegas, Nev./Sam Boyd Stadium)

2007 (9-4, 5-4)
Head Coach: Mike Bellotti

DATE	OPPONENT	UO/OPP RK	RESULT	SCORE
Sept. 1	Houston		W	48-27
Sept. 8	at Michigan		W	39-7
Sept. 15	Fresno State	19/NR	W	52-21
Sept. 22	*at Stanford	13/NR	W	55-31
Sept. 29	*California	11/6	L	24-31
Oct. 13	*Washington State	9/NR	W	53-7
Oct. 20	*at Washington	7/NR	W	55-34
Oct. 27	*USC	5/9	W	24-17
Nov. 3	*Arizona State	4/6	W	35-23
Nov. 15	*at Arizona	2/NR	L	24-34
Nov. 24	*at UCLA	9/NR	L	0-16
Dec. 1	*Oregon State	18/NR	L	31-38 (2OT)
Dec. 31	+vs. South Florida	NR/23	W	56-21

* - Pac-10 Conference Game
+ - Sun Bowl (El Paso, Texas/Sun Bowl Stadium)

2008 (10-3, 7-2)
Head Coach: Mike Bellotti

DATE	OPPONENT	UO/OPP RK	RESULT	SCORE
Aug. 30	*Washington	21/NR	W	44-10
Sept. 6	Utah State	18/NR	W	66-24
Sept. 13	at Purdue	16/NR	W	32-26 (OT)
Sept. 20	Boise State	17/NR	L	32-37
Sept. 27	*at Washington State		W	63-14
Oct. 4	*at USC	23/9	L	10-44
Oct. 11	*UCLA		W	31-24
Oct. 25	*at Arizona State		W	54-20
Nov. 1	*at California	23/NR	L	16-26
Nov. 8	*Stanford		W	35-28
Nov. 15	*Arizona		W	55-45
Nov. 29	*at Oregon State	19/17	W	65-38
Dec. 30	+vs. Oklahoma State	15/13	W	42-31

* - Pac-10 Conference Game
+ - Holiday Bowl (San Diego, Calif./Qualcomm Stadium)

2009 (10-3, 8-1)
Head Coach: Chip Kelly

DATE	OPPONENT	UO/OPP RK	RESULT	SCORE
Sept. 3	at Boise State	16/14	L	8-19
Sept. 12	Purdue		W	38-36
Sept. 19	Utah	NR/18	W	31-24
Sept. 26	*California	NR/6	W	42-3
Oct. 3	*Washington State	16/NR	W	52-6
Oct. 10	*at UCLA	13/NR	W	24-10
Oct. 24	*at Washington	12/NR	W	43-19
Oct. 31	*USC	10/4	W	47-20
Nov. 7	*at Stanford	7/NR	L	42-51
Nov. 14	*Arizona State	14/NR	W	44-21
Nov. 21	*at Arizona	11/NR	W	44-41 (2OT)
Dec. 3	*Oregon State	8/13	W	37-33
Jan. 1	+vs. Ohio State	7/8	L	17-26

* - Pac-10 Conference Game
+ - Rose Bowl (Pasadena, Calif.)

2010 (12-1, 9-0)
Head Coach: Chip Kelly

DATE	OPPONENT	UO/OPP RK	RESULT	SCORE
Sept. 4	New Mexico	11/NR	W	72-0
Sept. 11	at Tennessee	7/NR	W	48-13
Sept. 18	Portland State	5/NR	W	69-0
Sept. 25	*at Arizona State	5/NR	W	42-31
Oct. 2	*Stanford	4/9	W	52-31
Oct. 9	*at Washington State	3/NR	W	43-23
Oct. 21	*UCLA	1/NR	W	60-13
Oct. 30	*at USC	1/24	W	53-32
Nov. 6	*Washington	1/NR	W	53-16
Nov. 13	*at California	1/NR	W	15-13
Nov. 26	*Arizona	1/20	W	48-29
Dec. 4	*at Oregon State	1/NR	W	37-20
Jan. 10	+vs. Auburn	2/1	L	19-22

* - Pac-10 Conference Game
+ - BCS National Championship (Glendale, Ariz./University of Phoenix Stadium)

2011 (12-2, 8-1)
Head Coach: Chip Kelly

DATE	OPPONENT	UO/OPP RK	RESULT	SCORE
Sept. 3	#vs. LSU	3/4	L	27-40
Sept. 10	Nevada	13/NR	W	69-20
Sept. 17	Missouri State	12/NR	W	56-7
Sept. 24	*at Arizona	10/NR	W	56-31
Oct. 6	*California	9/NR	W	43-15
Oct. 15	*Arizona State	9/18	W	41-27
Oct. 22	*at Colorado	9/NR	W	45-2
Oct. 29	*Washington State	7/NR	W	43-28
Nov. 5	*at Washington	6/NR	W	34-17
Nov. 12	*at Stanford	6/3	W	53-30
Nov. 19	*USC	4/18	L	35-38
Nov. 26	*Oregon State	9/NR	W	49-21
Dec. 2	^UCLA	8/NR	W	49-31
Jan. 2	+vs. Wisconsin	6/9	W	45-38

- Cowboys Classic (Arlington, Texas/AT&T Stadium)
* - Pac-12 Conference Game
^ - Pac-12 Championship Game (Eugene, Ore./Autzen Stadium)
+ - Rose Bowl (Pasadena, Calif.)

2012 (12-1, 8-1)
Head Coach: Chip Kelly

DATE	OPPONENT	UO/OPP RK	RESULT	SCORE
Sept. 1	Arkansas State	5/NR	W	57-34
Sept. 8	Fresno State	4/NR	W	42-25
Sept. 15	Tennessee Tech	4/NR	W	63-14
Sept. 22	*Arizona	3/22	W	49-0
Sept. 29	*^vs. Washington State	2/NR	W	51-26
Oct. 6	*Washington	2/23	W	52-21
Oct. 18	*at Arizona State	2/NR	W	43-21
Oct. 27	*Colorado	2/NR	W	70-14
Nov. 3	*at USC	2/18	W	62-51
Nov. 10	*at California	2/NR	W	59-17
Nov. 17	*Stanford	1/14	L	14-17 (OT)
Nov. 24	*at Oregon State	5/16	W	48-24
Jan. 3	+vs. Kansas State	5/7	W	35-17

* - Pac-12 Conference Game
^ - Played at CenturyLink Field (Seattle, Wash.)
+ - Fiesta Bowl (Glendale, Ariz./University of Phoenix Stadium)

2013 (11-2, 7-2)
Head Coach: Mark Helfrich

DATE	OPPONENT	UO/OPP RK	RESULT	SCORE
Aug. 31	Nicholls	3/NR	W	66-3
Sept. 7	at Virginia	2/NR	W	59-10
Sept. 14	Tennessee	2/NR	W	59-14
Sept. 28	*California	2/NR	W	55-16
Oct. 5	*at Colorado	2/NR	W	57-16
Oct. 12	*at Washington	2/16	W	45-24
Oct. 19	*Washington State	2/NR	W	62-38
Oct. 26	*UCLA	2/12	W	42-14
Nov. 7	*at Stanford	2/6	L	20-26
Nov. 16	*Utah	6/NR	W	44-21
Nov. 23	*at Arizona	5/NR	L	16-42
Nov. 29	*Oregon State	12/NR	W	36-35
Dec. 30	+vs. Texas	10/NR	W	30-7

* - Pac-12 Conference Game
+ - Alamo Bowl (San Antonio, Texas/Alamodome)

2014 (13-2, 8-1)
Head Coach: Mark Helfrich

DATE	OPPONENT	UO/OPP RK	RESULT	SCORE
Aug. 30	South Dakota	3/NR	W	62-13
Sept. 6	Michigan State	3/7	W	46-27
Sept. 13	Wyoming	2/NR	W	48-14
Sept. 20	*at Washington State	2/NR	W	38-31
Oct. 2	*Arizona	2/NR	L	24-31
Oct. 11	*at UCLA	12/18	W	42-30
Oct. 18	*Washington	9/NR	W	45-20
Oct. 24	*vs. #California	6/NR	W	59-41
Nov. 1	*Stanford	5/NR	W	45-16
Nov. 8	*at Utah	5/20	W	51-27
Nov. 22	*Colorado	3/NR	W	44-10
Nov. 29	*at Oregon State	3/NR	W	47-19
Dec. 5	^vs. Arizona	3/8	W	51-13
Jan. 1	+vs. Florida State	3/2	W	59-20
Jan. 12	$vs. Ohio State	3/5	L	20-42

* - Pac-12 Conference Game
^ - Pac-12 Championship Game (Santa Clara, Calif./Levi's Stadium)
+ - Rose Bowl (Pasadena, Calif.)
$ - CFP National Championship Game (Arlington, Texas/AT&T Stadium)

2015 (9-4, 7-2)
Head Coach: Mark Helfrich

DATE	OPPONENT	UO/OPP RK	RESULT	SCORE
Sept. 5	Eastern Washington.	7/NR	W	61-42
Sept. 12	at Michigan State	7/5	L	28-31
Sept. 19	Georgia State	12/NR	W	61-28
Sept. 26	*Utah	13/18	L	20-62
Oct. 3	*at Colorado		W	41-24
Oct. 10	*Washington State		L	38-45 (2OT)
Oct. 17	*at Washington		W	26-20
Oct. 29	*at Arizona State		W	61-55 (3OT)
Nov. 7	*California		W	44-28
Nov. 14	*at Stanford	NR/7	W	38-36
Nov. 21	*USC	23/22	W	48-28
Nov. 27	*Oregon State	18/NR	W	52-42
Jan. 2	+vs. TCU	15/11	L	41-47 (3OT)

* - Pac-12 Conference Game
+ - Valero Alamo Bowl (San Antonio, Texas/Alamodome)

2016 (4-8, 2-7)
Head Coach: Mark Helfrich

DATE	OPPONENT	UO/OPP RK	RESULT	SCORE
Sept. 3	UC Davis	24/NR	W	53-28
Sept. 10	Virginia	24/NR	W	44-26
Sept. 17	at Nebraska	22/NR	L	32-35
Sept. 24	*Colorado		L	38-41
Oct. 1	*at Washington State		L	33-51
Oct. 8	*Washington	NR/5	L	21-70
Oct. 21	*at California		L	49-52 (2OT)
Oct. 29	*Arizona State		W	54-35
Nov. 5	*at USC		L	20-45
Nov. 12	*Stanford		L	27-52
Nov. 19	*at Utah	NR/11	W	30-28
Nov. 26	*at Oregon State		L	24-34

* - Pac-12 Conference Game

2017 (7-6, 4-5)
Head Coach: Willie Taggart & Mario Cristobal

DATE	OPPONENT	UO/OPP RK	RESULT	SCORE
Sept. 2	Southern Utah		W	77-21
Sept. 9	Nebraska		W	42-35
Sept. 16	at Wyoming		W	49-13
Sept. 23	*at Arizona State	24/NR	L	35-37
Sept. 30	*California		W	45-24
Oct. 7	*Washington State	NR/11	L	10-33
Oct. 14	*at Stanford	NR/23	L	7-49
Oct. 21	*at UCLA		L	14-31
Oct. 28	*Utah		W	41-20
Nov. 4	*at Washington	NR/12	L	3-38
Nov. 18	*Arizona		W	48-28
Nov. 25	*Oregon State		W	69-10
Dec. 16	+^vs. Boise State	NR/25	L	28-38

* - Pac-12 Conference Game
+ - Las Vegas Bowl (Las Vegas, Nev./Sam Boyd Stadium)
^ - Mario Cristobal's first game as head coach

2018 (9-4, 5-4)
Head Coach: Mario Cristobal

DATE	OPPONENT	UO/OPP RK	RESULT	SCORE
Sept. 1	Bowling Green	24/NR	W	58-24
Sept. 8	Portland State	23/NR	W	62-14
Sept. 15	San Jose State	20/NR	W	35-22
Sept. 22	*Stanford	20/7	L	31-38 (OT)
Sept. 29	*at California	19/24	W	42-24
Oct. 13	*Washington	17/7	W	30-27 (OT)
Oct. 20	*at Washington State	12/25	L	20-34
Oct. 27	*at Arizona	19/NR	L	15-44
Nov. 3	*UCLA		W	42-21
Nov. 10	*at Utah		L	25-32
Nov. 17	*Arizona State		W	31-29
Nov. 23	*at Oregon State		W	55-15
Dec. 31	+vs. Michigan State		W	7-6

* - Pac-12 Conference Game
+ - Redbox Bowl (Santa Clara, Calif./Levi's Stadium)

2019 (12-2, 8-1)
Head Coach: Mario Cristobal

DATE	OPPONENT	UO/OPP RK	RESULT	SCORE
Aug. 31	#vs. Auburn	11/16	L	21-27
Sept. 7	Nevada	16/NR	W	77-6
Sept. 14	Montana	15/NR	W	35-3
Sept. 21	*at Stanford	16/NR	W	21-6
Oct. 5	*California	13/RV	W	17-7
Oct. 11	*Colorado	13/NR	W	45-3
Oct. 19	*at Washington	13/25	W	35-31
Oct. 26	*Washington State	11/NR	W	37-35
Nov. 2	*at USC	7/RV	W	56-24
Nov. 16	*Arizona	6/NR	W	34-6
Nov. 23	*at Arizona State	6/NR	L	28-31
Nov. 30	*Oregon State	14/NR	W	24-10
Dec. 6	^vs. Utah	13/5	W	37-15
Jan. 1	+vs. Wisconsin	6/8	W	28-17

- AdvoCare Classic (Arlington, Texas/AT&T Stadium)
* - Pac-12 Conference Game
^ - Pac-12 Championship Game (Santa Clara, Calif./Levi's Stadium)
+ - Rose Bowl (Pasadena, Calif.)

OPPONENT SERIES RECORDS

	W	L	T	FIRST (RESULT)	LAST (RESULT)
Air Force	8	3	1	1959 (35-12)	1997 (41-13)
Albany College	3	0	2	1894 (44-2)	1904 (4-0)
Arizona	**27**	**17**	**0**	**1937 (6-20)**	**2019 (34-6)**
Arizona State	**20**	**18**	**0**	**1966 (10-14)**	**2019 (28-31)**
Arkansas State	1	0	0	2012 (57-34)	2012 (57-34)
Army	0	0	2	1969 (17-17)	1970 (22-22)
Auburn	0	2	0	2011 (19-22)	2019 (21-27)
Boise State	0	3	0	2008 (32-37)	2017 (28-38)
Boston University	0	1	0	1951 (6-35)	1951 (6-35)
Bowling Green	1	0	0	2018 (58-24)	2018 (58-24)
Bremerton Sailers	1	0	0	1913 (43-6)	1913 (43-6)
BYU	3	3	0	1964 (20-13)	2006 (8-38)
California	**40**	**40**	**2**	**1899 (0-12)**	**2019 (17-7)**
Capitol A.C.	0	1	0	1900 (0-5)	1900 (0-5)
Camp Lewis	1	0	0	1918 (20-3)	1918 (20-3)
Chemawa Indians	5	0	0	1897 (10-0)	1905 (17-0)
Colorado	**13**	**9**	**0**	**1949 (42-14)**	**2019 (45-3)**
Colorado State	3	1	0	1976 (17-3)	1996 (35-28)
Drake	1	0	0	1930 (14-7)	1930 (14-7)
Eastern Washington	1	0	0	2015 (61-42)	2015 (61-42)
Florida	0	1	0	1929 (6-20)	1929 (6-20)
Florida State	1	0	0	2014 (59-20)	2014 (59-20)
Fordham	0	1	0	1938 (0-26)	1938 (0-26)
Foundation	1	0	0	1918 (41-0)	1918 (41-0)
Fresno State	7	2	0	1981 (16-23)	2012 (42-25)
Georgia	0	1	0	1977 (16-27)	1977 (16-27)
Georgia State	1	0	0	2015 (61-28)	2015 (61-28)
Gonzaga	5	1	0	1932 (13-0)	1939 (7-12)
Harvard	0	1	0	1919 (6-7)	1919 (6-7)
Hawaii	4	3	0	1921 (47-0)	1994 (16-36)
Honolulu	1	0	0	1928 (13-2)	1928 (13-2)
Houston	3	0	0	1983 (15-14)	2007 (48-27)
Idaho	52	3	4	1901 (0-0)	2004 (48-10)
Idaho State	1	0	0	1988 (52-7)	1988 (52-7)
Illinois	2	1	0	1970 (16-20)	1995 (34-31)
Indiana	2	1	0	1963 (28-22)	2004 (24-30)
Iowa	2	1	0	1949 (31-24)	1994 (40-18)
Kansas	0	1	1	1980 (7-7)	1981 (10-19)
Kansas State	1	0	0	2013 (35-17)	2013 (35-17)
Linfield	3	0	0	1927 (7-0)	1933 (53-0)
Long Beach State	3	0	0	1984 (28-17)	1989 (52-10)
LSU	1	3	0	1932 (12-0)	2011 (27-40)
Mare Island Marines	0	1	0	1917 (0-27)	1917 (0-27)
Miami (Fla.)	0	1	0	1958 (0-2)	1958 (0-2)
Michigan	2	3	0	1948 (0-14)	2007 (39-7)
Michigan State	4	3	0	1979 (17-41)	2018 (7-6)
Minnesota	1	3	0	1961 (7-14)	2003 (30-31)
Mississippi State	2	0	0	2002 (36-13)	2003 (42-34)
Missouri	0	1	0	1972 (22-24)	1972 (22-24)
Missouri State	1	0	0	2011 (56-7)	2011 (56-7)
Montana	8	0	1	1928 (31-6)	2019 (35-3)
Montana State	1	0	0	1947 (27-14)	1947 (27-14)
Multnomah A.C.	11	20	3	1896 (6-12)	1925 (0-0)
Navy Pre-Flight	0	1	0	1942 (9-10)	1942 (9-10)
Nebraska	2	6	0	1952 (13-25)	2017 (42-35)
Nevada	7	1	0	1947 (6-13)	2019 (77-6)
New Mexico	1	0	0	2010 (72-0)	2010 (72-0)
New Mexico State	1	0	0	1991 (29-6)	1991 (29-6)
New York University	1	0	0	1931 (14-6)	1931 (14-6)
Nicholls	1	0	0	2013 (66-3)	2013 (66-3)
North Dakota	0	0	1	1931 (0-0)	1931 (0-0)

	W	L	T	FIRST (RESULT)	LAST (RESULT)
Northwestern	0	1	0	1974 (10-14)	1974 (10-14)
Notre Dame	0	1	1	1976 (0-41)	1982 (13-13)
Ohio State	0	9	0	1957 (7-10)	2014 (20-42)
Oklahoma	1	6	0	1958 (0-6)	2006 (34-33)
Oklahoma State	1	0	0	2008 (42-31)	2008 (42-31)
Oregon Alumni	6	0	0	1903 (6-0)	1913 (42-3)
Oregon Medics	1	0	0	1902 (11-0)	1902 (11-0)
Oregon State	**66**	**47**	**10**	**1894 (0-12)**	**2019 (24-10)**
Pacific (Calif.)	4	3	0	1946 (7-6)	1995 (45-7)
Pacific (Ore.)	14	0	2	1894 (0-0)	1932 (26-6)
Pearl Harbor	1	0	0	1921 (3-3)	1921 (3-3)
Pendleton H.S.	1	0	0	1901 (12-0)	1901 (12-0)
Pennsylvania	1	0	0	1916 (14-0)	1916 (14-0)
Penn State	1	3	0	1960 (12-41)	1995 (20-38)
Pittsburgh	2	2	0	1956 (7-14)	1965 (17-15)
Portland	5	1	0	1894 (0-12)	1936 (14-0)
Portland State	5	0	0	1994 (58-16)	2018 (62-14)
Puget Sound	1	0	0	1910 (115-0)	1910 (115-0)
Purdue	2	1	0	1979 (7-13)	2009 (38-36)
Rice	1	0	0	1962 (31-12)	1962 (31-12)
St. Mary's	3	7	0	1929 (6-31)	1950 (13-18)
San Diego State	4	0	0	1985 (49-37)	1990 (42-21)
San Francisco	1	0	0	1947 (34-7)	1947 (34-7)
San Jose State	13	6	0	1953 (26-13)	2018 (35-22)
Santa Clara	2	0	0	1932 (7-0)	1941 (21-19)
SMU	1	1	0	1948 (13-21)	1963 (21-14)
South Dakota	1	0	0	2014 (62-13)	2014 (62-13)
South Florida	1	0	0	2007 (56-21)	2007 (56-21)
Southern Oregon	2	0	0	1899 (35-0)	1900 (21-0)
Southern Utah	1	0	0	2017 (77-21)	2017 (77-21)
Stanford	**33**	**49**	**1**	**1900 (0-34)**	**2019 (21-6)**
TCU	1	1	0	1977 (29-24)	1978 (10-14)
Tennessee	2	0	0	2010 (48-13)	2013 (59-14)
Tennessee Tech	1	0	0	2012 (63-14)	2012 (63-14)
Texas	2	4	0	1941 (7-21)	2013 (30-7)
Texas Tech	2	0	0	1991 (28-13)	1992 (16-13)
Tulsa	1	0	0	1989 (27-24)	1989 (27-24)
UC Davis	1	0	0	2016 (53-28)	2016 (53-28)
UC Santa Barbara	1	0	0	1948 (55-7)	1948 (55-7)
UCLA	29	40	0	1928 (26-6)	2018 (42-21)
UNLV	2	0	0	1980 (32-9)	1992 (59-6)
USC	**21**	**38**	**2**	**1915 (34-0)**	**2019 (56-24)**
Utah	**23**	**10**	**0**	**1933 (26-7)**	**2019 (37-15)**
Utah State	4	0	0	1976 (27-9)	2008 (66-24)
UTEP	2	0	0	1998 (33-26)	1999 (47-28)
U.S. Marines	2	0	0	1937 (24-6)	1940 (12-2)
Vancouver Barr.	1	0	0	1911 (36-0)	1911 (36-0)
Virginia	2	0	0	2013 (59-10)	2016 (44-26)
Wake Forest	0	2	0	1992 (35-39)	2002 (17-38)
Washington	**47**	**60**	**5**	**1900 (43-0)**	**2019 (35-31)**
Washington State	**48**	**42**	**7**	**1901 (0-16)**	**2019 (37-35)**
West Virginia	2	0	0	1960 (20-6)	1963 (35-0)
Western Oregon	2	0	0	1928 (24-0)	1931 (21-6)
Whitman	7	2	0	1901 (0-6)	1924 (40-6)
Whitworth	1	1	0	1906 (10-0)	1908 (10-16)
Willamette	22	1	1	1895 (8-4)	1931(20-0)
Wisconsin	3	3	0	1977 (10-22)	2020 (28-27)
Wyoming	2	0	0	2014 (48-14)	2017 (49-13)

2020 opponents in bold

All-time record reflects forfeits to Washington State in 1978 and 1979

COLORADO

Oregon leads the series, 13-9

Record in Eugene: 6-3
Record at Autzen: 5-2
Record in Boulder: 6-4
Record in Phoenix: 1-0
Record in Dallas: 0-1
Record in Honolulu: 0-1

YEAR	UO/OPP	SITE	RESULT
2019	13/NR	Eugene, Ore.	W, 45-3
2016		Eugene, Ore.	L, 38-41
2015		Boulder, Colo.	W, 41-24
2014	3/NR	Eugene, Ore.	W, 47-19
2013	2/NR	Boulder, Colo.	W, 57-16
2012	2/NR	Eugene, Ore.	W, 70-14
2011	9/NR	Boulder, Colo.	W, 45-2
2001	2/3	Phoenix, Ariz.	W, 38-16
1998	21/NR	Honolulu, Hawaii	L, 43-51
1995	12/7	Dallas, Texas	L, 6-38
1987		Boulder, Colo.	W, 10-7
1986		Eugene, Ore.	W, 32-30
1985		Boulder, Colo.	L, 17-21
1984		Eugene, Ore.	W, 27-20
1979		Boulder, Colo.	W, 33-19
1978		Boulder, Colo.	L, 7-24
1968		Boulder, Colo.	L, 7-28
1967		Eugene, Ore.	L, 13-17
1956		Boulder, Colo.	W, 35-0
1955		Eugene, Ore.	L, 6-13
1950		Boulder, Colo.	L, 7-21
1949		Eugene, Ore.	W, 42-14

WASHINGTON STATE

Oregon leads the series, 48-42-7

Record in Eugene: 21-18-4
Record at Autzen: 14-10
Record in Portland: 2-1-1
Record in Pullman: 24-22-2
Record in Seattle: 1-0
Record in Spokane: 0-1

YEAR	UO/OPP	SITE	RESULT
2019	11/NR	Eugene, Ore.	W, 37-35
2018	12/25	Pullman, Wash.	L, 20-34
2017	NR/11	Eugene, Ore.	L, 10-33
2016		Pullman, Wash.	L, 33-51
2015		Eugene, Ore.	L, 38-45
2014	2/NR	Pullman, Wash.	W, 38-31
2013	2/NR	Eugene, Ore.	W, 62-38
2012	2/NR	Seattle, Wash.	W, 51-26
2011	7/NR	Eugene, Ore.	W, 43-28
2010	3/NR	Pullman, Wash.	W, 43-23
2009	16/NR	Eugene, Ore.	W, 52-6
2008		Pullman, Wash.	W, 63-14
2007	9/NR	Eugene, Ore.	W, 63-7
2006	16/NR	Pullman, Wash.	L, 23-34
2005	11/NR	Pullman, Wash.	W, 34-31
2004		Pullman, Wash.	W, 41-38
2003	10/21	Eugene, Ore.	L, 16-55
2002	15/5	Pullman, Wash.	L, 21-32
2001	11/14	Pullman, Wash.	W, 24-17
2000	7/NR	Pullman, Wash.	W, 27-24
1999		Eugene, Ore.	W, 52-10
1998	15/NR	Pullman, Wash.	W, 51-29
1997	NR/15	Eugene, Ore.	L, 13-24
1996	24/NR	Pullman, Wash.	L, 44-55
1995	12/NR	Eugene, Ore.	W, 26-7
1994	NR/22	Pullman, Wash.	L, 7-21
1993		Eugene, Ore.	W, 46-23
1992	NR/19	Pullman, Wash.	W, 34-17
1991		Eugene, Ore.	W, 40-14
1989	23/21	Eugene, Ore.	L, 38-51
1988		Pullman, Wash.	W, 43-28
1987		Pullman, Wash.	W, 31-17
1986		Eugene, Ore.	W, 27-17
1985		Pullman, Wash.	W, 42-39
1984		Eugene, Ore.	L, 41-50
1983		Pullman, Wash.	L, 7-24
1982		Eugene, Ore.	L, 3-10
1981		Pullman, Wash.	L, 7-39
1980		Eugene, Ore.	W, 20-10
1979*		Pullman, Wash.	W, 37-26
1978*		Eugene, Ore.	W, 31-7
1977		Pullman, Wash.	L, 20-56
1976		Eugene, Ore.	L, 22-23
1975		Pullman, Wash.	W, 26-14
1974		Eugene, Ore.	L, 16-21
1973		Pullman, Wash.	L, 14-21
1972		Eugene, Ore.	L, 14-31
1971		Spokane, Wash.	L, 21-31
1970		Eugene, Ore.	W, 28-13
1969		Pullman, Wash.	W, 25-24
1968		Eugene, Ore.	W, 27-13
1967		Pullman, Wash.	W, 17-13
1966		Eugene, Ore.	L, 13-14
1965		Pullman, Wash.	L, 7-27
1964		Eugene, Ore.	T, 21-21
1963		Pullman, Wash.	W, 21-7
1962		Eugene, Ore.	W, 28-10
1961		Pullman, Wash.	L, 21-22
1960		Eugene, Ore.	W, 21-12
1959		Eugene, Ore.	W, 7-6
1959	14/NR	Eugene, Ore.	W, 14-6
1958	14/NR	Eugene, Ore.	L, 0-6
1957	NR/19	Pullman, Wash.	W, 14-13
1956		Eugene, Ore.	T, 7-7
1955		Pullman, Wash.	W, 35-0
1954		Eugene, Ore.	W, 26-14
1953		Pullman, Wash.	L, 0-7
1952		Eugene, Ore.	L, 6-19
1951	NR/18	Pullman, Wash.	L, 6-41
1950		Eugene, Ore.	L, 13-21
1949		Pullman, Wash.	W, 21-0
1948		Eugene, Ore.	W, 33-7
1947		Pullman, Wash.	W, 12-6
1946		Eugene, Ore.	T, 0-0
1945		Pullman, Wash.	L, 13-20
1945		Eugene, Ore.	W, 26-13
1942		Pullman, Wash.	L, 0-7
1941		Eugene, Ore.	L, 0-13
1940		Pullman, Wash.	T, 6-6
1939		Eugene, Ore.	W, 38-0
1938		Pullman, Wash.	W, 10-2
1937		Portland, Ore.	W, 10-6
1936		Pullman, Wash.	L, 0-3
1926		Pullman, Wash.	L, 0-7
1924		Portland, Ore.	T, 7-7
1923		Pullman, Wash.	L, 7-13
1922		Eugene, Ore.	W, 13-0
1921		Pullman, Wash.	T, 7-7
1919		Portland, Ore.	L, 0-7
1917		Pullman, Wash.	L, 3-26
1916		Portland, Ore.	W, 12-3
1915		Pullman, Wash.	L, 3-28
1914		Pullman, Wash.	W, 7-0
1912		Eugene, Ore.	L, 0-7
1911		Pullman, Wash.	W, 6-0
1903		Eugene, Ore.	T, 0-0
1901		Pullman, Wash.	L, 0-16

* - Games later forfeited

ARIZONA STATE

Oregon leads the series, 20-18-0

Record in Eugene: 11-8
Record at Autzen: 11-8
Record in Tempe: 9-10

YEAR	UO/OPP	SITE	RESULT
2019	6/NR	Tempe, Ariz.	L, 28-31
2018	NR/RV	Eugene, Ore.	W, 31-29
2017	24/NR	Tempe, Ariz.	L, 35-37
2016		Eugene, Ore.	W, 54-35
2015		Tempe, Ariz.	W, 61-55
2012	2/NR	Tempe, Ariz.	W, 43-21
2011	9/18	Eugene, Ore.	W, 41-27
2010	5/NR	Tempe, Ariz.	W, 42-31
2009	14/NR	Eugene, Ore.	W, 44-21
2008		Tempe, Ariz.	W, 54-20
2007	4/6	Eugene, Ore.	W, 35-23
2006	14/NR	Tempe, Ariz.	W, 48-13
2005		Tempe, Ariz.	W, 31-17
2004	NR/21	Eugene, Ore.	L, 13-28
2003		Tempe, Ariz.	L, 14-59
2002	6/NR	Eugene, Ore.	L, 42-45
2001	8/NR	Eugene, Ore.	W, 42-24
2000	7/NR	Tempe, Ariz.	W, 56-55
1999		Eugene, Ore.	W, 20-17
1998	20/NR	Eugene, Ore.	W, 51-19
1997	NR/15	Tempe, Ariz.	L, 31-52
1996	NR/6	Tempe, Ariz.	L, 27-48
1995	10/NR	Eugene, Ore.	L, 24-35
1994	21/NR	Eugene, Ore.	W, 34-10
1993		Tempe, Ariz.	W, 45-36
1992		Eugene, Ore.	W, 30-20
1991		Tempe, Ariz.	L, 21-24
1990		Eugene, Ore.	W, 27-7
1989		Tempe, Ariz.	W, 27-7
1988	20/NR	Eugene, Ore.	L, 20-21
1987		Tempe, Ariz.	L, 13-37
1986	NR/15	Eugene, Ore.	L, 17-37
1984		Eugene, Ore.	L, 10-44
1982	NR/19	Eugene, Ore.	L, 3-34
1981		Tempe, Ariz.	L, 0-24
1980		Tempe, Ariz.	L, 38-42
1973	NR/13	Eugene, Ore.	L, 20-26
1966		Tempe, Ariz.	L, 10-14

OREGON STATE

Oregon leads the series, 66-47-10

Record in Eugene: 33-21-6
Record at Autzen: 19-7-1
Record in Portland: 1-4
Record in Corvallis: 31-22-3
Record in Albany: 1-0-1

YEAR	UO/OPP	SITE	RESULT
2019	14/NR	Eugene, Ore.	W, 24-10
2018		Corvallis, Ore.	W, 55-15
2017		Eugene, Ore.	W, 69-10
2016		Corvallis, Ore.	L, 24-34
2015	18/NR	Eugene, Ore.	W, 52-42
2014	3/NR	Corvallis, Ore.	W, 47-19
2013	12/NR	Eugene, Ore.	W, 36-35
2012	5/16	Corvallis, Ore.	W, 48-24
2011	9/NR	Eugene, Ore.	W, 49-21
2010	1/NR	Corvallis, Ore.	W, 37-20
2009	8/13	Eugene, Ore.	W, 37-33
2008	19/17	Corvallis, Ore.	W, 65-38
2007	18/NR	Eugene, Ore.	L, 31-38
2006		Corvallis, Ore.	L, 28-30
2005	10/NR	Eugene, Ore.	W, 56-14
2004		Corvallis, Ore.	L, 21-50
2003		Eugene, Ore.	W, 34-20
2002		Corvallis, Ore.	L, 24-45
2001	4/NR	Eugene, Ore.	W, 17-14
2000	5/8	Corvallis, Ore.	L, 13-24
1999		Eugene, Ore.	W, 25-14
1998	15/NR	Corvallis, Ore.	L, 41-44
1997		Eugene, Ore.	W, 48-30
1996		Corvallis, Ore.	W, 49-13
1995	16/NR	Eugene, Ore.	W, 12-10
1994	12/NR	Corvallis, Ore.	W, 17-13
1993		Eugene, Ore.	L, 12-15
1992		Corvallis, Ore.	W, 7-0
1991		Eugene, Ore.	L, 3-14
1990		Corvallis, Ore.	W, 6-3
1989		Eugene, Ore.	W, 30-21
1988		Corvallis, Ore.	L, 10-21
1987		Eugene, Ore.	W, 44-0
1986		Corvallis, Ore.	W, 49-28
1985		Eugene, Ore.	W, 34-13
1984		Corvallis, Ore.	W, 31-6
1983		Eugene, Ore.	T, 0-0
1982		Corvallis, Ore.	W, 7-6
1981		Eugene, Ore.	W, 47-17
1980		Corvallis, Ore.	W, 40-21
1979		Eugene, Ore.	W, 24-3
1978		Corvallis, Ore.	W, 24-3
1977		Eugene, Ore.	W, 28-16
1976		Corvallis, Ore.	W, 23-14
1975		Eugene, Ore.	W, 14-7
1974		Corvallis, Ore.	L, 16-35
1973		Eugene, Ore.	L, 14-17
1972		Corvallis, Ore.	W, 30-3
1971		Eugene, Ore.	L, 29-30
1970		Corvallis, Ore.	L, 9-24
1969		Eugene, Ore.	L, 7-10
1968	NR/16	Corvallis, Ore.	L, 19-41
1967	NR/8	Eugene, Ore.	L, 10-14
1966		Corvallis, Ore.	L, 15-20
1965		Eugene, Ore.	L, 14-19
1964	10/NR	Corvallis, Ore.	L, 6-7
1963		Eugene, Ore.	W, 31-14
1962		Corvallis, Ore.	L, 17-20
1961		Eugene, Ore.	L, 2-6
1960	19/NR	Corvallis, Ore.	T, 14-14
1959	15/NR	Eugene, Ore.	L, 7-15
1958		Corvallis, Ore.	W, 20-0
1957	15/NR	Eugene, Ore.	L, 7-10
1956	NR/11	Corvallis, Ore.	T, 14-14
1955	NR/19	Eugene, Ore.	W, 28-0
1954		Corvallis, Ore.	W, 33-14
1953		Eugene, Ore.	L, 0-7
1952		Portland, Ore.	L, 19-22
1951		Eugene, Ore.	L, 7-14
1950		Portland, Ore.	L, 2-14
1949		Eugene, Ore.	L, 10-20
1948	13/NR	Corvallis, Ore.	W, 10-0
1947		Eugene, Ore.	W, 6-14
1946		Corvallis, Ore.	L, 0-13
1945		Eugene, Ore.	L, 12-13
1945		Corvallis, Ore.	L, 6-19
1942		Corvallis, Ore.	L, 2-39
1941	NR/17	Eugene, Ore.	L, 7-12
1940		Corvallis, Ore.	W, 20-0
1939		Eugene, Ore.	L, 14-19
1938		Portland, Ore.	L, 0-14
1937		Eugene, Ore.	L, 0-14
1936		Corvallis, Ore.	L, 0-18
1935		Eugene, Ore.	W, 13-0
1934		Portland, Ore.	W, 9-6
1933		Portland, Ore.	W,13-3
1932		Corvallis, Ore.	W, 12-6
1931		Eugene, Ore.	T, 0-0
1930		Corvallis, Ore.	L, 0-15
1929		Eugene, Ore.	W, 16-0
1928		Corvallis, Ore.	W, 12-0
1927		Eugene, Ore.	L, 7-31
1926		Corvallis, Ore.	L, 0-16
1925		Eugene, Ore.	L, 13-24
1924		Corvallis, Ore.	W, 7-3
1923		Eugene, Ore.	L, 0-6
1922		Corvallis, Ore.	W, 10-0
1921		Eugene, Ore.	T, 3-3
1920		Corvallis, Ore.	T, 0-0
1919		Eugene, Ore.	W, 9-0
1918		Corvallis, Ore.	W, 13-6
1917		Portland, Ore.	L, 7-14
1916		Corvallis, Ore.	W, 27-0
1915		Eugene, Ore.	W, 9-0
1914		Corvallis, Ore.	T, 3-3
1913		Albany, Ore.	T, 10-10
1912		Albany, Ore.	W, 3-0
1910		Corvallis, Ore.	W, 12-0
1909		Eugene, Ore.	W, 12-0
1908		Portland, Ore.	W, 8-0
1907		Eugene, Ore.	L, 0-4
1906		Corvallis, Ore.	T, 0-0
1905		Eugene, Ore.	W, 6-0
1904		Corvallis, Ore.	W, 6-5
1903		Eugene, Ore.	W, 5-0
1902		Corvallis, Ore.	T, 0-0
1899		Eugene, Ore.	W, 38-0
1898		Corvallis, Ore.	W, 38-0
1897		Eugene, Ore.	L, 8-26
1896		Corvallis, Ore.	W, 12-8
1896		Eugene, Ore.	W, 2-0
1895		Eugene, Ore.	W, 44-0
1894		Eugene, Ore.	L, 0-16

WASHINGTON

Washington leads the series, 60-47-5

Record in Eugene: 16-12
Record at Autzen: 16-11
Record in Portland: 4-14-1
Record in Seattle: 27-34-4

YEAR	UO/OPP	SITE	RESULT
2019	13/25	Seattle, Wash.	W, 35-31
2018	17/7	Eugene, Ore.	W, 30-27
2017	NR/12	Seattle, Wash.	L, 3-38
2016	NR/5	Eugene, Ore.	L, 21-70
2015		Seattle, Wash.	W, 26-20
2014	9/NR	Eugene, Ore.	W, 45-20
2013	2/16	Seattle, Wash.	W, 45-24
2012	2/23	Eugene, Ore.	W, 52-21
2011	6/NR	Seattle, Wash.	W, 34-17
2010	1/NR	Eugene, Ore.	W, 53-16
2009	12/NR	Seattle, Wash.	W, 43-19
2008	21/NR	Eugene, Ore.	W, 44-10
2007	7/NR	Seattle, Wash.	W, 55-34
2006	24/NR	Eugene, Ore.	W, 34-14
2005	20/NR	Eugene, Ore.	W, 45-21
2004		Eugene, Ore.	W, 31-6
2003		Seattle, Wash.	L, 10-42
2002	23/NR	Eugene, Ore.	L, 42-14
2000	20/6	Eugene, Ore.	W, 23-16
1999	25/NR	Seattle, Wash.	L, 20-34
1998	21/NR	Eugene, Ore.	W, 27-22
1997	NR/6	Seattle, Wash.	W, 31-28
1996	NR/23	Eugene, Ore.	L, 14-33
1995	19/15	Seattle, Wash.	W, 24-22
1994	NR/9	Eugene, Ore.	W, 31-20
1993	NR/22	Seattle, Wash.	L, 6-21
1992	NR/1	Eugene, Ore.	L, 3-24
1991	NR/3	Seattle, Wash.	L, 7-29
1990	19/17	Seattle, Wash.	L,17-38
1989		Seattle, Wash.	L,14-20
1988	NR/17	Eugene, Ore.	W, 17-14
1987	NR/16	Eugene, Ore.	W, 29-22
1986	NR/8	Seattle, Wash.	L, 3-38
1985		Eugene, Ore.	L, 13-19
1984	NR/1	Seattle, Wash.	L, 10-17
1983		Eugene, Ore.	L, 3-23
1982	NR/1	Seattle, Wash.	L, 21-37
1981	NR/16	Eugene, Ore.	L, 3-17
1980	NR/13	Seattle, Wash.	W, 34-10
1979	NR/12	Eugene, Ore.	L, 17-21
1978		Seattle, Wash.	L, 14-20
1977		Eugene, Ore.	L, 0-54
1976		Seattle, Wash.	L, 7-14
1975		Eugene, Ore.	L, 17-27
1974		Seattle, Wash.	L, 0-66
1973		Eugene, Ore.	W, 58-0
1972	NR/11	Seattle, Wash.	L, 17-23
1971	NR/18	Eugene, Ore.	W, 23-21
1970	16/NR	Seattle, Wash.	L, 23-25
1969		Eugene, Ore.	W, 22-7
1968		Seattle, Wash.	W, 3-0
1967		Eugene, Ore.	L, 0-26
1966		Seattle, Wash.	L, 7-10
1965		Portland, Ore.	L, 20-24
1964		Seattle, Wash.	W, 7-0
1963		Portland, Ore.	L, 19-26
1962	NR/8	Seattle, Wash.	T, 21-21
1961		Portland, Ore.	W, 7-6
1960	NR/9	Seattle, Wash.	L, 6-7
1959	11/NR	Portland, Ore.	L, 12-13
1958		Seattle, Wash.	L, 0-6
1957	13/NR	Portland, Ore.	L, 6-13
1956		Seattle, Wash.	L, 7-20
1955	NR/19	Portland, Ore.	L, 7-19
1954		Seattle, Wash.	W, 26-7
1953		Portland, Ore.	L, 6-14
1952		Seattle, Wash.	L, 0-49
1951		Portland, Ore.	L, 6-63
1950		Seattle, Wash.	L, 12-27
1949	NR/17	Portland, Ore.	L, 27-28

1948	16/NR	Seattle, Wash.	W, 13-7
1947		Portland, Ore.	W, 6-0
1946		Seattle, Wash.	L, 0-16
1945		Portland, Ore.	L, 0-7
1945	NR/18	Seattle, Wash.	L, 6-20
1942		Portland, Ore.	L, 7-15
1941	NR/20	Seattle, Wash.	W, 19-16
1940		Portland, Ore.	L, 0-10
1939		Seattle, Wash.	L, 13-20
1938		Portland, Ore.	W, 3-0
1937		Seattle, Wash.	L, 0-14
1936	NR/4	Portland, Ore.	L, 0-7
1935		Seattle, Wash.	W, 7-6
1934		Portland, Ore.	L, 6-16
1933		Seattle, Wash.	W,6-0
1932		Portland, Ore.	T, 0-0
1931		Seattle, Wash.	W, 13-0
1930		Portland, Ore.	W, 7-0
1929		Seattle, Wash.	W, 14-0
1928		Seattle, Wash.	W, 27-0
1927		Seattle, Wash.	L, 0-7
1926		Eugene, Ore.	L, 9-23
1925		Seattle, Wash.	L, 14-15
1924		Seattle, Wash.	W, 7-3
1923		Seattle, Wash.	L, 7-26
1922		Seattle, Wash.	T, 12-12
1920		Eugene, Ore.	W, 17-0
1919		Seattle, Wash.	W, 34-13
1918		Eugene, Ore.	W, 7-0
1916		Eugene, Ore.	T, 0-0
1914		Seattle, Wash.	L, 0-10
1913		Eugene, Ore.	L, 7-10
1912		Seattle, Wash.	L, 14-30
1911		Eugene, Ore.	L, 3-29
1909		Seattle, Wash.	L, 6-20
1908		Eugene, Ore.	L, 0-15
1907		Seattle, Wash.	W, 6-0
1906		Eugene, Ore.	W, 16-6
1905		Eugene, Ore.	T, 12-12
1904		Eugene, Ore.	W, 18-0
1903		Seattle, Wash.	L, 5-6
1900		Eugene, Ore.	W, 43-0

CALIFORNIA

Series is tied, 40-40-2

Record in Eugene: 18-6
Record at Autzen: 15-6
Record in Portland: 4-7
Record in Berkeley: 17-27-2
Record in Santa Clara: 1-0

YEAR	UO/OPP	SITE	RESULT
2019	13/RV	Eugene, Ore.	W, 17-7
2018	19/24	Berkeley, Calif.	W, 42-24
2017		Eugene, Ore.	W, 45-24
2016		Berkeley, Calif.	L, 49-52
2015		Eugene, Ore.	W, 44-28
2014	6/NR	Santa Clara, Calif.	W, 59-41
2013	2/NR	Eugene, Ore.	W, 55-16
2012	2/NR	Berkeley, Calif.	W, 59-17
2011	9/NR	Eugene, Ore.	W, 43-15
2010	1/NR	Berkeley, Calif.	W, 15-13
2009	NR/6	Eugene, Ore.	W. 42-3
2008	23/NR	Berkeley, Calif.	L, 16-26
2007	11/6	Eugene, Ore.	L, 24-34
2006	11/16	Berkeley, Calif.	L, 24-45
2005	15/23	Eugene, Ore.	W, 27-20
2004	NR/4	Berkeley, Calif.	L, 28-27
2003		Eugene, Ore.	W, 21-17
2001	5/NR	Berkeley, Calif.	W, 48-7
2000	6/NR	Eugene, Ore.	W, 25-17
1999		Berkeley, Calif.	W, 24-19
1996		Eugene, Ore.	W, 40-23
1995	15/NR	Berkeley, Calif.	W, 52-30
1994		Eugene, Ore.	W, 23-7
1993	NR/17	Berkeley, Calif.	L, 41-42
1992		Eugene, Ore.	W, 37-17
1991	NR/13	Berkeley, Calif.	L, 7-45
1990	20/NR	Berkeley, Calif.	L, 3-28
1989		Eugene, Ore.	W, 35-19
1987		Eugene, Ore.	L, 6-20
1986		Berkeley, Calif.	W, 27-9
1985		Eugene, Ore.	L, 24-27
1984		Berkeley, Calif.	W, 21-14
1983	NR/9	Eugene, Ore.	W, 24-17
1982		Berkeley, Calif.	L, 7-10
1980		Berkeley, Calif.	L, 6-31
1979		Eugene, Ore.	W, 19-14
1978		Berkeley, Calif.	L, 18-21
1977		Eugene, Ore.	L, 16-48
1976		Berkeley, Calif.	L, 10-27
1975		Eugene, Ore.	L, 7-34
1974		Berkeley, Calif.	L, 10-40
1973		Eugene, Ore.	W, 41-10
1972		Berkeley, Calif.	L, 12-31
1971		Eugene, Ore.	L, 10-17
1970		Portland, Ore.	W, 31-24
1968	NR/18	Berkeley, Calif.	L, 8-36
1967		Berkeley, Calif.	L, 13-21
1965		Portland, Ore.	L, 0-24
1960		Berkeley, Calif.	W, 20-0
1959	15/NR	Portland, Ore.	W, 20-18
1958		Berkeley, Calif.	L, 6-23
1957	18/NR	Eugene, Ore.	W, 24-6
1956		Berkeley, Calif.	W, 28-6
1955		Portland, Ore.	W, 21-0
1954		Berkeley, Calif.	W, 33-27
1953		Berkeley, Calif.	T, 0-0
1952	NR/3	Portland, Ore.	L, 7-41
1951	NR/16	Berkeley, Calif.	L, 26-28
1950	NR/14	Portland, Ore.	L, 7-28
1949	NR/14	Berkeley, Calif.	L, 14-41
1946		Berkeley, Calif.	W, 14-13
1945		Berkeley, Calif.	W, 20-13
1942		Berkeley, Calif.	L, 7-20
1941		Portland, Ore.	W, 19-7
1940		Berkeley, Calif.	L, 6-14
1939		Berkeley, Calif.	W, 6-0
1938	NR/4	Berkeley, Calif.	L, 0-20
1937	NR/2	Portland, Ore.	L, 0-26
1936		Berkeley, Calif.	L, 0-28
1935		Portland, Ore.	L, 0-6
1928		Berkeley, Calif.	L, 0-13
1927		Portland, Ore.	L, 0-16
1926		Berkeley, Calif.	W, 21-13
1925		Portland, Ore.	L, 0-28
1921		Berkeley, Calif.	L, 0-39
1918		Berkeley, Calif.	L, 0-6
1917		Eugene, Ore.	W, 21-0
1916		Berkeley, Calif.	W, 34-14
1905		Berkeley, Calif.	T, 0-0
1904		Berkeley, Calif.	L, 0-12
1900		Berkeley, Calif.	W, 2-0
1899		Berkeley, Calif.	L, 0-12

USC

USC leads the series, 38-21-2

Record in Eugene: 9-11-1
Record at Autzen: 8-11-1
Record in Portland: 4-2
Record in Los Angeles: 8-24-1
Record in Tokyo: 0-1

YEAR	UO/OPP	SITE	RESULT
2019	7/RV	Los Angeles, Calif.	W, 56-24
2016		Los Angeles, Calif.	L, 20-45
2015	23/22	Eugene, Ore.	W, 48-28
2012	2/18	Los Angeles, Calif.	W, 62-51
2011	4/18	Eugene, Ore.	L, 35-38
2010	1/24	Los Angeles, Calif.	W, 53-32
2009	10/4	Eugene, Ore.	W, 47-20
2008	23/9	Los Angeles, Calif.	L, 10-44
2007	5/9	Eugene, Ore.	W, 24-17
2006	21/7	Los Angeles, Calif.	L, 10-35
2005	24/1	Eugene, Ore.	L, 13-45
2002	14/15	Eugene, Ore.	L, 33-44
2001	7/NR	Eugene, Ore.	W, 24-22
2000	9/NR	Los Angeles, Calif.	W, 28-17
1999	NR/16	Eugene, Ore.	W, 33-30
1998	12/NR	Eugene, Ore.	W, 17-13
1997		Los Angeles, Calif.	L, 22-24
1994	NR/19	Los Angeles, Calif.	W, 22-7
1993		Eugene, Ore.	L, 13-24
1992	NR/20	Los Angeles, Calif.	L, 10-32
1991		Eugene, Ore.	L, 14-30
1988		Los Angeles, Calif.	L, 14-42
1987		Eugene, Ore.	W, 34-27
1986	NR/9	Los Angeles, Calif.	L, 21-35
1985		Tokyo, Japan	L, 6-20
1984		Eugene, Ore.	L, 9-19
1982		Los Angeles, Calif.	L, 7-38
1980	NR/2	Eugene, Ore.	T, 7-7
1978	NR/8	Eugene, Ore.	L, 10-37
1977	NR/6	Los Angeles, Calif.	L, 15-33
1976		Eugene, Ore.	L, 0-53
1975	NR/3	Los Angeles, Calif.	L, 3-17
1974	NR/6	Eugene, Ore.	L, 7-16
1973	NR/6	Los Angeles, Calif.	L, 10-31
1972	NR/1	Eugene, Ore.	L, 0-18
1971		Los Angeles, Calif.	W, 28-23
1970	NR/10	Eugene, Ore.	W, 10-7
1968	NR/1	Eugene, Ore.	L, 13-20
1967	NR/1	Los Angeles, Calif.	L, 6-28
1958	15/NR	Portland, Ore.	W, 25-0
1957	16/NR	Los Angeles, Calif.	W, 16-7
1956	NR/14	Portland, Ore.	W, 7-0
1955	NR/9	Los Angeles, Calif.	L, 15-42
1954		Portland, Ore.	L, 14-24
1953	NR/7	Portland, Ore.	W, 13-7
1950		Los Angeles, Calif.	L, 21-30
1949	NR/19	Los Angeles, Calif.	L, 13-40
1948		Portland, Ore.	W, 8-7
1946		Los Angeles, Calif.	L, 0-43
1942		Los Angeles, Calif.	L, 0-40
1941		Los Angeles, Calif.	W, 20-6
1940	NR/17	Los Angeles, Calif.	L, 0-13
1939		Los Angeles, Calif.	T, 7-7
1938	NR/19	Portland, Ore.	L, 7-31
1937		Los Angeles, Calif.	L, 14-34
1936		Los Angeles, Calif.	L, 0-26
1934		Los Angeles, Calif.	L, 0-33
1933		Los Angeles, Calif.	L, 0-26
1932		Los Angeles, Calif.	L, 0-33
1931		Los Angeles, Calif.	L, 0-53
1915		Eugene, Ore.	W, 34-0

ARIZONA

Oregon leads the series, 27-17-0

Record in Eugene: 15-5
Record at Autzen: 12-5
Record in Portland: 0-1
Record in Tucson: 11-11
Record in Santa Clara: 1-0

YEAR	UO/OPP	SITE	RESULT
2019	6/NR	Eugene, Ore.	W, 34-6
2018	19/NR	Tucson, Ariz.	L, 15-44
2017		Eugene, Ore.	W, 48-28
2014	3/8	Santa Clara, Calif.	W, 51-13
2014	2/NR	Eugene, Ore.	L, 24-31
2013	5/NR	Tucson, Ariz.	L, 16-42
2012	3/22	Eugene, Ore.	W, 49-0
2011	10/NR	Tucson, Ariz.	W, 56-31
2010	1/20	Eugene, Ore.	W, 48-29
2009	11/NR	Tucson, Ariz.	W, 44-41
2008		Eugene, Ore.	W, 55-45
2007	2/NR	Tucson, Ariz.	L, 24-34
2006		Eugene, Ore.	L, 10-37
2005	15/NR	Tucson, Ariz.	W, 28-21
2004		Eugene, Ore.	W, 28-14
2003		Tucson, Ariz.	W, 48-10
2002	8/NR	Tucson, Ariz.	W, 31-14
2001	7/NR	Tucson, Ariz.	W, 63-28
2000	7/21	Eugene, Ore.	W, 14-10
1999		Tucson, Ariz.	W, 44-41
1998	12/13	Tucson, Ariz.	L, 3-38
1997		Eugene, Ore.	W, 16-9
1996		Eugene, Ore.	W, 49-31
1995	17/NR	Tucson, Ariz.	W, 17-13
1994	NR/14	Eugene, Ore.	W, 10-9
1993	NR/14	Tucson, Ariz.	L, 10-31
1990	NR/18	Tucson, Ariz.	L, 17-22
1989	NR/17	Eugene, Ore.	W, 16-10
1988		Tucson, Ariz.	L, 27-41
1986	NR/17	Eugene, Ore.	L, 17-37
1985		Tucson, Ariz.	L, 8-20
1984		Tucson, Ariz.	L, 14-28
1983	NR/14	Tucson, Ariz.	W, 19-10
1982		Eugene, Ore.	W, 13-7
1981		Eugene, Ore.	L, 14-18
1979		Tucson, Ariz.	L, 13-24
1978		Eugene, Ore.	L, 3-24
1972		Eugene, Ore.	W, 24-7
1964		Eugene, Ore.	W, 21-0
1963		Tucson, Ariz.	W, 28-12
1961		Portland, Wash.	L, 6-15
1955		Tucson, Ariz.	W, 46-27
1951		Eugene, Ore.	W, 39-21
1937		Tucson, Ariz.	L, 6-20

STANFORD

Stanford leads the series, 49-33-1

Record in Eugene: 12-16
Record at Autzen: 11-12
Record in Portland: 5-3
Record at Stanford: 16-30-1

YEAR	UO/OPP	SITE	RESULT
2019	16/NR	Stanford, Calif.	W, 21-6
2018	20/7	Eugene, Ore.	L, 31-38
2017	NR/23	Stanford, Calif.	L, 7-49
2016		Eugene, Ore.	L, 27-52
2015	NR/7	Stanford, Calif.	W, 38-36
2014	5/NR	Eugene, Ore.	W, 45-16
2013	2/6	Stanford, Calif.	L, 20-26
2012	1/14	Eugene, Ore.	L, 14-17
2011	6/3	Stanford, Calif.	W, 53-30
2010	4/9	Eugene, Ore.	W, 52-31
2009	7/NR	Stanford, Calif.	L, 42-51
2008		Eugene, Ore.	W, 35-28
2007	13/NR	Stanford, Calif.	W, 55-31
2006	21/NR	Eugene, Ore.	W, 48-10
2005		Stanford, Calif.	W, 44-20
2004		Stanford, Calif.	W, 16-13
2003		Eugene, Ore.	W, 35-0
2002	19/NR	Eugene, Ore.	W, 41-14
2001	5/NR	Eugene, Ore.	L, 42-49
1998	20/NR	Eugene, Ore.	W, 63-28
1997	NR/20	Stanford, Calif.	L, 49-58
1996		Stanford, Calif.	L, 24-27
1995	12/NR	Eugene, Ore.	L, 21-28
1994	15/NR	Stanford, Calif.	W, 55-21
1993		Eugene, Ore.	L, 34-38
1992	NR/21	Stanford, Calif.	L, 7-21
1991		Eugene, Ore.	L, 13-33
1990	25/NR	Eugene, Ore.	W, 31-0
1989	22/NR	Stanford, Calif.	L, 17-18
1988	20/NR	Eugene, Ore.	W, 7-3
1987		Stanford, Calif.	L, 10-13
1986		Eugene, Ore.	L, 7-41
1985		Eugene, Ore.	W, 45-28
1983		Stanford, Calif.	W, 16-7
1981		Stanford, Calif.	L, 3-42
1980	NR/15	Eugene, Ore.	L, 25-35
1979		Stanford, Calif.	W, 16-7
1977		Stanford, Calif.	L, 10-20
1976		Eugene, Ore.	L, 17-28
1975		Stanford, Calif.	L, 30-33
1974		Eugene, Ore.	L, 0-17
1973		Stanford, Calif.	L, 7-24
1972	NR/13	Eugene, Ore.	W, 15-13
1971	NR/13	Stanford, Calif.	L, 17-38
1970	NR/3	Eugene, Ore.	L, 10-33
1969		Stanford, Calif.	L, 0-28
1968		Stanford, Calif.	L, 12-28
1967		Stanford, Calif.	L, 14-17
1966		Portland, Ore.	W, 7-3
1965		Stanford, Calif.	L, 14-17
1964	7/NR	Portland, Ore.	L, 8-10
1963		Stanford, Calif.	W, 36-7
1962		Portland, Ore.	W, 28-14
1961		Stanford, Calif.	W, 19-7
1960		Portland, Ore.	W, 27-6
1959		Stanford, Calif.	W, 28-27
1958		Portland, Ore.	W, 12-0
1957	15/NR	Portland, Ore.	W, 27-26
1956		Eugene, Ore.	L, 7-21
1955		Stanford, Calif.	L, 7-44
1954	16/NR	Portland, Ore.	L, 13-18
1953		Stanford, Calif.	L, 0-7
1952		Stanford, Calif.	W, 21-20
1951		Portland, Ore.	L, 20-27
1948		Stanford, Calif.	W, 20-12
1947		Stanford, Calif.	W, 21-6
1941		Stanford, Calif.	L, 15-19
1940		Stanford, Calif.	L, 0-13
1939		Portland, Ore.	W, 10-0
1938		Stanford, Calif.	L, 16-27
1937		Eugene, Ore.	W, 7-6
1936		Stanford, Calif.	T, 7-7
1929		Stanford, Calif.	L, 7-33
1928		Eugene, Ore.	L, 12-26
1927		Stanford, Calif.	L, 0-19
1926		Eugene, Ore.	L, 12-29
1925		Stanford, Calif.	L, 13-35
1924		Stanford, Calif.	L, 13-28
1923		Eugene, Ore.	L, 3-14
1920		Stanford, Calif.	L, 0-10
1905		Stanford, Calif.	L, 4-10
1904		Stanford, Calif.	L, 0-35
1900		Stanford, Calif.	L, 0-34

UTAH

Oregon leads the series, 23-10

In Eugene: 13-5
In Autzen: 8-3
In Salt Lake City: 9-5
In Santa Clara: 1-0

YEAR	UO/OPP	SITE	RESULT
2019	13/5	Santa Clara, Calif.	W, 37-15
2018		Salt Lake City, Utah	L, 25-32
2017		Eugene, Ore.	W, 41-20
2016	NR/11	Salt Lake City, Utah	W, 30-28
2015	13/18	Eugene, Ore.	L, 20-62
2014	5/20	Salt Lake City, Utah	W, 51-27
2013	6/NR	Eugene, Ore.	W, 44-21
2009		Eugene, Ore.	W, 31-24
2003	19/NR	Salt Lake City, Utah	L, 13-17
2001		Eugene, Ore.	W, 24-10
1997		Eugene, Ore.	W, 31-13
1995		Salt Lake City, Utah	W, 27-20
1994		Eugene, Ore.	L, 16-34
1991		Salt Lake City, Utah	L, 17-24
1976		Salt Lake City, Utah	W, 21-13
1975		Eugene, Ore.	W, 18-7
1974		Salt Lake City, Utah	W, 23-16
1973		Eugene, Ore.	L, 17-35
1971		Eugene, Ore.	W, 36-29
1969		Salt Lake City, Utah	W, 28-17
1968		Eugene, Ore.	W, 14-6
1967		Salt Lake City, Utah	L, 0-21
1966		Eugene, Ore.	L, 14-17
1965		Salt Lake City, Utah	W, 31-14
1962		Eugene, Ore.	W, 35-8
1961		Salt Lake City, Utah	L, 6-14
1960		Salt Lake City, Utah	W, 20-17
1959		Eugene, Ore.	W, 21-6
1955	18/NR	Eugene, Ore.	W, 14-13
1954		Eugene, Ore.	L, 6-7
1935		Eugene, Ore.	W, 6-0
1934		Salt Lake City, Utah	W, 8-7
1933		Eugene, Ore.	W, 26-7

OREGON ALL-TIME AS RANKED TEAM

AS #	OVERALL	1900s	2000-09	2010-19	CURRENT STREAK	LAST TIME
No. 1	6-1	0-0	0-0	6-1	L1	No. 14 Stanford, L, 14-17 (OT), 11/7/13
No. 2	16-4	0-0	1-1	15-3	L1	Arizona, L, 24-31, 10/2/14
No. 3	9-2	0-0	0-0	9-2	L1	vs. No. 5 Ohio State, L, 20-42, 1/12/15
No. 4	5-1	0-0	2-0	3-1	W2	Tennessee Tech, W, 63-14, 9/15/12
No. 5	9-3	0-0	2-2	7-1	W2	at No. 20 Utah, W, 51-27, 11/8/14
No. 6	9-3	0-0	2-2	7-1	W1	vs. No. 6 Wisconsin, W 28-27, 1/1/20
No. 7	14-4	0-1	10-2	4-1	W1	at USC, W 56-24, 11/2/19
No. 8	5-0	0-0	4-0	1-0	W5	No. 13 Oregon State, W, 37-33, 12/3/09
No. 9	8-1	0-0	3-1	5-0	W5	Washington, W, 45-20, 10/18/14
No. 10	4-4	0-3	2-1	2-0	W4	vs. Texas, W, 30-7, 12/30/13
No. 11	5-4	0-2	3-1	2-1	W1	Washington State, W 37-35, 10/26/19
No. 12	8-5	3-4	1-0	4-1	L1	at No. 25 Washington State, L, 20-34, 10/20/18
No. 13	10-2	1-1	4-0	5-1	W4	vs. No. 5 Utah, W 37-15, 12/6/19
No. 14	5-2	2-1	2-1	1-0	W3	Oregon State, W 24-10, 11/30/19
No. 15	12-5	7-3	4-1	1-1	W1	Montana, W 35-3, 9/14/19
No. 16	8-7	4-5	2-2	2-0	W3	at Stanford, W 21-6, 9/21/19
No. 17	3-1	2-0	0-1	1-0	W1	Washington, W, 30-27 (OT), 10/13/18
No. 18	8-1	4-0	3-1	1-0	W2	Oregon State, W, 52-42, 11/27/15
No. 19	6-3-2	2-1-2	3-1	1-1	L1	at Arizona, L, 15-44, 10/27/18
No. 20	8-3	4-2	3-0	1-1	L1	Stanford, L, 31-38 (OT), 9/22/18
No. 21	4-2	2-1	2-1	0-0	W1	Washington, W, 44-10, 8/30/08
No. 22	4-2	3-1	1-0	0-1	L1	at Nebraska, L, 32-35, 9/17/16
No. 23	2-4	0-1	0-3	2-0	W1	Portland State, W, 62-14, 9/8/18
No. 24	6-4	2-1	1-2	3-1	W1	Bowling Green, W, 58-24, 9/1/18
No. 25	3-1	1-1	2-0	0-0	W2	Portland State, W, 55-12, 10/28/06

OREGON ALL-TIME AGAINST RANKED TEAMS

AS #	OVERALL	1900S	2000-09	2010-19	CURRENT STREAK	LAST TIME
No. 1	0-11	0-9	0-1	0-1	L11	vs. Auburn, L 19-22, 1/10/10
No. 2	1-8-1	0-7-1	0-1	1-0	W1	vs. Florida State, W 59-20, 1/1/16
No. 3	4-7	1-7	2-0	1-0	W3	at Stanford, W 53-30, 11/12/11
No. 4	2-6	1-3	1-2	0-1	L1	vs. LSU, L 27-40, 9/3/11
No. 5	1-8	0-3	0-2	1-3	W1	vs. Utah, W 37-15, 12/6/19
No. 6	5-8	1-6	4-1	0-1	L1	at Stanford, L 20-26, 11/7/13
No. 7	5-6	1-4	0-1	4-1	W1	Washington, W 30-27 (OT), 10/13/18
No. 8	3-5-1	1-3-1	0-2	2-0	W2	vs. Wisconsin, W 28-27, 1/1/20
No. 9	6-8	3-7	1-1	2-0	W2	vs. Wisconsin, W 45-38, 1/2/11
No. 10	3-3	3-3	0-0	0-0	L2	at Purdue, L 7-13, 9/29/79
No. 11	2-6-1	1-4-1	0-0	1-2	L1	Washington State, L 10-33, 10/7/17
No. 12	4-2	2-1	1-0	1-1	L1	at Washington, L 3-38, 11/4/17
No. 13	4-5	2-5	2-0	0-0	W2	vs. Oklahoma State, W 42-31, 12/30/08
No. 14	3-7	2-5	1-0	0-2	L2	Stanford, L 14-17 (OT), 11/17/12
No. 15	3-6-1	2-5-1	1-1	0-0	W1	Oklahoma, W 34-33, 9/16/06
No. 16	4-9	2-7	0-1	2-1	L1	vs. Auburn, L 21-27, 8/31/19
No. 17	6-6	3-6	3-0	0-0	W3	Oregon State, W 65-38, 11/29/08
No. 18	5-7	1-5	1-0	3-2	L1	Utah, L 20-62, 9/26/15
No. 19	5-6	5-5	0-1	0-0	L1	* BYU, L 8-38, 12/21/06
No. 20	3-2	1-2	0-0	2-0	W2	at Utah, W 51-27, 11/8/14
No. 21	1-4	0-2	1-2	0-0	L2	Arizona State, L 13-28, 10/2/04
No. 22	3-2	0-2	1-0	2-0	W3	USC, W 48-28, 11/21/15
No. 23	6-3	2-2	3-0	1-1	L1	at Stanford, L 7-49, 10/14/17
No. 24	3-1	1-0	0-1	2-0	W2	at California, W 42-24, 9/29/18
No. 25	1-2	0-0	0-0	1-2	W1	at Washington, W 35-31, 10/19/19

RECORD AS A RANKED TEAM

Overall	177-69-2
In 1900s	37-28-2
From 2000-09	57-23
From 2010-Present	83-18
Top 5	45-11
Top 10	85-23
Top 15	125-41
Top 20	158-56-2

RECORD AGAINST RANKED TEAMS

Overall	83-138-4
In 1900s	35-103-4
From 2000-09	22-17
From 2010-Present	26-18
Top 5	8-40-1
Top 10	30-70-2
Top 15	45-95-4
Top 20	68-125-4

AP	Associated Press Poll
USA	USA Today Poll
CFP	College Football Playoff Poll
USA/ESPN	USA Today/ESPN Poll
BCS	Bowl Championship Series Standings
Harris	Harris Poll
UPI	United Press International Poll

Note: The Associated Press only published a Top-10 ranking from 1961-67.

2019

Week	AP	USA	CFP
Preseason	11	13	
Sept. 3	16	18	
Sept. 8	15	17	
Sept. 15	16	17	
Sept. 22	13	13	
Set. 29	13	13	
Oct. 6	13	13	
Oct. 13	12	12	
Oct. 20	11	11	
Oct. 27	7	8	
Nov. 3	7	7	7
Nov. 10	6	6	6
Nov. 17	6	6	6
Nov. 24	14	13	14
Dec. 1	13	13	13
Dec. 8	7	6	6
Final	5	5	

2018

Week	AP	USA
Preseason	24	RV
Sept. 4	23	RV
Sept. 9	20	23
Sept. 16	20	19
Sept. 23	19	20
Sept. 30	18	18
Oct. 7	17	17
Oct. 14	12	11
Oct. 21	19	21
Oct. 28	RV	RV
Nov. 4	RV	RV
Nov. 11	--	--
Nov. 18	--	--
Nov. 25	RV	RV
Dec. 2	RV	RV
Jan. 8	RV	RV

2017

Week	AP	USA
Preseason	RV	RV
Sept. 5	RV	RV
Sept. 10	RV	RV
Sept. 17	24	24
Sept. 24	RV	RV
Oct. 1	RV	RV

2016

Week	AP	USA
Preseason	24	22
Sept. 4	24	23
Sept. 11	22	21
Sept. 18	RV	RV
Sept. 25	--	RV

2015

Week	AP	USA	CFP
Preseason	5	5	
Sept. 6	7	5	
Sept. 13	12	13	
Sept. 20	13	13	
Sept. 27	RV	24	
Oct. 4	RV	RV	
Oct. 11	--	--	
Oct. 18	--	RV	
Oct. 25	--	RV	--
Nov. 1	--	RV	--
Nov. 8	--	RV	--
Nov. 15	23	22	23
Nov. 22	18	18	17
Nov. 29	15	16	16
Dec. 6	15	14	15
Jan. 12	19	20	--

2014

Week	AP	USA	CFP
Preseason	3	3	
Sept. 2	4	4	
Sept. 7	2	4	
Sept. 14	2	3	
Sept. 21	2	4	
Sept. 28	2	4	
Oct. 5	12	11	
Oct. 12	9	9	
Oct. 19	6	7	
Oct. 26	5	6	5
Nov. 2	5	5	4
Nov. 9	3	4	2
Nov. 16	3	3	2
Nov. 23	3	3	2
Nov. 30	3	3	2
Dec. 7	3	3	2
Jan. 13	2	2	

2013

Week	AP	USA	Harris	BCS
Preseason	3	3		
Sept. 3	2	3		
Sept. 8	2	2		
Sept. 15	2	2		
Sept. 22	2	2		
Sept. 29	2	2		
Oct. 6	2	2		
Oct. 13	2	2	2	
Oct. 20	2	2	2	3
Oct. 27	2	2	2	2
Nov. 3	2	2	2	3
Nov. 10	6	7	6	6
Nov. 17	5	5	5	5
Nov. 24	12	12	12	13
Dec. 1	12	12	12	12
Dec. 8	10	12	12	10
Jan. 7	9	9		

2012

Week	AP	USA	Harris	BCS
Preseason	5	5		
Sept. 4	4	4		
Sept. 9	4	4		
Sept. 16	3	3		
Sept. 23	2	2		
Sept. 30	2	2		
Oct. 7	2	2	2	
Oct. 14	2	2	2	3
Oct. 21	2	2	2	4
Oct. 28	2	2	2	4
Nov. 4	2	2	2	3
Nov. 11	1	1	1	2
Nov. 17	5	4	4	5
Nov. 24	6	4	4	5
Dec. 2	5	3	3	4
Jan. 8	2	2		

2011

Week	AP	USA	Harris	BCS
Preseason	3	3		
Sept. 6	13	14		
Sept. 11	12	14		
Sept. 18	10	13		
Sept. 25	9	11		
Oct. 2	9	9		
Oct. 9	9	9	9	
Oct. 16	9	T-8	9	10
Oct. 23	7	7	7	7
Oct. 30	6	6	6	8
Nov. 6	6	6	6	7
Nov. 13	4	4	4	4
Nov. 20	9	9	9	10
Nov. 27	8	7	7	9
Dec. 3	6	5	5	5
Jan. 10	4	4		

2010

Week	AP	USA	Harris	BCS
Preseason	11	11		
Sept. 7	7	8		
Sept. 12	5	6		
Sept. 19	5	6		
Sept. 26	4	4		
Oct. 3	3	3		
Oct. 10	2	2	2	
Oct. 17	1	1	1	2
Oct. 24	1	1	1	2
Oct. 31	1	1	1	1
Nov. 7	1	1	1	1
Nov. 14	1	1	1	1
Nov. 21	1	1	1	1
Nov. 28	1	1	1	2
Dec. 5	2	1	2	2
Jan. 11	3	3		

2009

Week	AP	USA	Harris	BCS
Sept. 6	RV	RV		
Sept. 13	RV	RV		
Sept. 20	RV	RV		
Sept. 27	16	25	23	
Oct. 4	13	17	15	
Oct. 11	13	16	14	
Oct. 18	12	14	12	11
Oct. 25	10	12	11	10
Nov. 1	7	8	8	8
Nov. 8	14	16	14	13
Nov. 15	11	11	11	11
Nov. 22	10	10	10	8
Nov. 29	7	8	8	7
Dec. 6	7	7	7	7
Jan. 8	11	11		

2008

Week	AP	USA	Harris	BCS
Preseason	21	21		
Sept. 2	18	16		
Sept. 7	16	14		
Sept. 14	17	12		
Sept. 21	RV	22		
Sept. 28	23	20	21	
Oct. 5	RV	RV	RV	
Oct. 12	RV	RV	RV	
Oct. 19	RV	RV	RV	--
Oct. 26	23	24	24	24
Nov. 2	--	RV	RV	--
Nov. 9	RV	RV	RV	--
Nov. 16	24	22	22	24
Nov. 23	19	18	19	23
Nov. 30	16	14	15	19
Dec. 7	15	13	15	17
Jan. 9	10	9		

2007

Week	AP	USA	Harris	BCS
Sept. 9	21	19		
Sept. 16	13	13		
Sept. 23	11	12	10	
Sept. 30	14	13	13	
Oct. 7	9	8	10	
Oct. 14	7	6	7	10
Oct. 21	5	5	5	5
Oct. 28	4	4	5	5
Nov. 4	3	3	3	3
Nov. 11	2	2	2	2
Nov. 18	9	10	10	9
Nov. 25	18	20	19	17
Jan. 8	23	24		

2006

Week	AP	USA/ESPN
Preseason	21	20
Sept. 4	20	20
Sept. 11	18	18
Sept. 18	13	12
Sept. 25	14	12
Oct. 2	11	11
Oct. 9	18	18
Oct. 16	16	15
Oct. 23	25	24
Oct. 30	24	22
Nov. 6	21	20

2005

Week	AP	USA/ESPN
Sept. 19	24	
Oct. 3	25	
Oct. 10	20	21
Oct. 17	15	16
Oct. 24	14	14
Oct. 31	15	13
Nov. 7	11	11
Nov. 14	10	10
Nov. 21	8	8
Nov. 28	8	8
Dec. 5	6	5
Jan. 10	T-12	12

2004

Week	AP	USA/ESPN
Preseason	24	25
Aug. 30	No Poll	24
Sept. 6	24	25

2003

Week	AP	USA/ESPN
Sept. 14	22	22
Sept. 21	10	15
Sept. 29	19	22

2002

Week	AP	USA/ESPN
Preseason	15	15
Sept. 2	13	13
Sept. 8	13	12
Sept. 15	9	9
Sept. 22	9	8
Sept. 29	8	7
Oct. 6	7	7
Oct. 13	6	6
Oct. 20	14	12
Oct. 27	19	16
Nov. 3	15	15
Nov. 11	23	22

2001

Week	AP	USA/ESPN
Preseason	7	8
Aug. 27	7	7
Sept. 3	7	8
Sept. 9	7	7
Sept. 16	No Poll	No Poll
Sept. 23	6	6
Sept. 30	7	8
Oct. 7	5	6
Oct. 14	5	5
Oct. 21	11	13
Oct. 28	8	9
Nov. 4	7	7
Nov. 11	7	7
Nov. 18	6	7
Nov. 25	4	5
Dec. 2	3	3
Dec. 9	2	2
Jan. 3	2	2

2000

Week	AP	USA/ESPN
Sept. 25	20	25
Oct. 2	9	5
Oct. 9	9	12
Oct. 16	7	11
Oct. 23	7	10
Oct. 30	7	8
Nov. 6	6	7
Nov. 13	5	6
Nov. 20	10	11
Nov. 27	9	11
Dec. 11	8	11
Jan. 5	7	9

1999

Week	AP	USA/ESPN
Sept. 27	25	--
Jan. 4	19	18

1998

Week	AP	USA/ESPN
Sept. 7	24	--
Sept. 14	22	23
Sept. 21	20	21
Sept. 28	17	17
Oct. 5	15	16
Oct. 12	11	12
Oct. 19	12	14
Oct. 26	12	13
Nov. 2	21	20
Nov. 9	20	19
Nov. 16	15	16
Nov. 23	22	23
Nov. 30	21	21
Dec. 7	21	21

1996

Week	AP	USA
Sept. 15	25	--

1995

Week	AP	USA
Sept. 3	24	--
Sept. 10	20	22
Sept. 17	12	13
Sept. 24	19	20
Oct. 1	17	18
Oct. 8	15	15
Oct. 15	12	12
Oct. 22	10	12
Oct. 29	19	19
Nov. 5	17	17
Nov. 12	16	16
Nov. 19	12	12
Nov. 26	12	12
Jan. 3	18	18

1994

Week	AP	USA
Oct. 23	--	24
Oct. 30	21	17
Nov. 7	15	11
Nov. 14	12	9
Nov. 21	12	9
Nov. 28	12	9
Dec. 5	12	9
Jan. 3	11	11

1990

Week	AP	UPI
Sept. 17	--	24
Oct. 1	22	17
Oct. 8	19	17
Oct. 15	--	24
Oct. 22	25	22
Oct. 29	22	20
Nov. 5	20	18
Nov. 26	--	T-25

1989

Week	AP	UPI
Sept. 18	22	18
Oct. 2	23	--

1988

Week	AP	UPI
Sept. 27	20	--
Oct. 4	18	T-18
Oct. 25	20	19

1987

Week	AP	UPI
Oct. 13	16	18

1970

Week	AP	UPI
Oct. 27	16	15
Nov. 10	19	--

1965

Week	AP	UPI
Oct. 10	--	T-10

1964

Week	AP	UPI
Oct. 6	--	19
Oct. 13	--	16
Oct. 20	--	14
Oct. 27	7	10
Nov. 3	--	13
Nov. 10	--	13
Nov. 17	10	10

1963

Week	AP	UPI
Oct. 8	--	T-19
Oct. 15	--	15
Oct. 22	--	13

1962

Week	AP	UPI
Oct. 16	--	13
Oct. 23	--	16
Nov. 6	--	11
Nov. 13	--	11

1960

Week	AP	UPI
Nov. 15	T-19	--
Nov. 22	T-20	--

1959

Week	AP	UPI
Oct. 20	11	--
Oct. 27	16	--
Nov. 2	15	--
Nov. 10	14	--
Nov. 17	17	--

1957

Week	AP	UPI
Oct. 22	18	19
Oct. 29	15	11
Nov. 5	13	T-10
Nov. 12	T-15	16
Nov. 19	15	12
Nov. 26	T-17	--

1948

Week	AP	UPI
Oct. 26	14	--
Nov. 2	15	--
Nov. 9	15	--
Nov. 16	13	--
Nov. 23	10	--
Nov. 30	9	--

RECORDS
STATISTICS

RUSHING

RUSHING ATTEMPTS

Game.....45 ..... Reuben Droughns vs. Arizona, 10/23/1999
Season.....294 ..... LaMichael James, 2010
Career.....947 ..... Royce Freeman, 2014-17
Freshman .....252 ..... Royce Freeman, 2014

RUSHING NET YARDS

Game.....321 ..... Kenjon Barner at USC, 11/3/2012
Season.....1,836 ..... Royce Freeman, 2015
Career.....5,621 ..... Royce Freeman, 2014-17
Freshman .....1,546 ..... LaMichael James, 2009

YARDS PER CARRY

Game.....77.5 ..... De'Anthony Thomas (2-155) vs. Wisconsin, 1/2/2012
Season.....10.8 ..... De'Anthony Thomas, 2011
Career.....7.8 ..... De'Anthony Thomas, 2011-13
Freshman .....10.8 ..... De'Anthony Thomas, 2011

RUSHING TOUCHDOWNS

Game.....10 ..... Charles Taylor vs. Puget Sound, 10/22/1910
Modern..... 5 ..... Kenjon Barner at USC, 11/3/2012
5 ..... Saladin McCullough vs. Arizona, 11/9/1996
Season.....21 ..... Kenjon Barner, 2012
LaMichael James, 2010
Career.....60 ..... Royce Freeman, 2014-17
Freshman .....18 ..... Royce Freeman, 2014

100-YARD RUSHING GAMES

Season.....11 ..... Royce Freeman, 2015
Career.....31 ..... Royce Freeman, 2014-17
Freshman ..... 9 ..... LaMichael James, 2009

CONSECUTIVE 100-YARD RUSHING GAMES

Season..... 9 ..... Royce Freeman, 2015

PASSING

PASSING ATTEMPTS

Game.....61 ..... Danny O'Neil vs. Penn State, 1/2/1995
Season..... 445 ..... Marcus Mariota, 2014
Career..... 1,293 ..... Justin Herbert, 2016-19

PASSING COMPLETIONS

Game.....41 ..... Danny O'Neil vs. Penn State, 1/2/1995
Season..... 304 ..... Marcus Mariota, 2014
Career.....827 ..... Justin Herbert, 2016-19

HIGHEST COMPLETION PERCENTAGE

Game..... .882 (15-17)..... Kellen Clemens vs. Stanford, 10/25/2003
Season..... .685 (230-336)..... Marcus Mariota, 2012
Career..... .668 (779-1,167)..... Marcus Mariota, 2012-14
Freshman ..... .685 (230-336)..... Marcus Mariota, 2012

PASSING YARDS

Game..... 489 ..... Justin Herbert vs. Arizona State, 10/29/2016
489 ..... Bill Musgrave at BYU, 11/4/1989
Season.....4,454 ..... Marcus Mariota, 2014
Career.....10,796 ..... Marcus Mariota, 2012-14

YARDS PER COMPLETION

Season.....17.5 ..... (3763-215), Akili Smith, 1998
Career.....16.5 ..... (1783-108), Eric Olson, 1966-68

YARDS PER ATTEMPT

Season..... 10.2 ..... (2,643-259), Vernon Adams Jr., 2015
Career.....9.3 ..... (10,796-1,161), Marcus Mariota, 2012-14

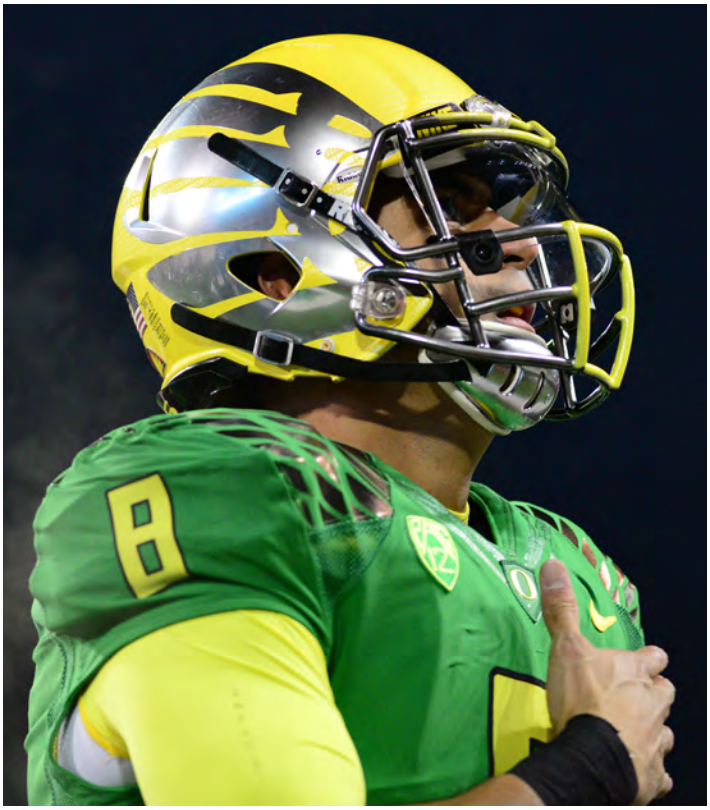

MARCUS MARIOTA threw a touchdown pass in all 41 career games at Oregon and is the program's all-time leader with 105.

TOUCHDOWN PASSES

Game..... 6 ..... Justin Herbert at California, 10/21/2016 (2OT)
6 ..... Vernon Adams Jr. vs. USC, 11/21/2015
6 ..... Marcus Mariota at California, 11/10/2012
6 ..... Darron Thomas vs. Nevada, 9/10/2011
6 ..... Joey Harrington vs. Arizona State, 11/3/2001
6 ..... Joey Harrington at Arizona State, 10/28/2000 (OT)
6 ..... Danny O'Neil vs. Stanford, 11/12/1994
Season.....42 ..... Marcus Mariota, 2014
Career..... 105 ..... Marcus Mariota, 2012-14
Freshman ..... 32 ..... Marcus Mariota, 2012

PASSING EFFICIENCY

Game..... 303.1 ..... Darron Thomas vs. Nevada, 9/10/2011
Season..... 181.7 ..... Marcus Mariota, 2014
Career..... 171.8 ..... Marcus Mariota, 2012-14

PASSES INTERCEPTED

Game..... 6 ..... Danny O'Neil vs. Washington, 10/23/1993
6 ..... George Shaw vs. Washington, 10/18/1952
Season.....24 ..... Dan Fouts, 1970
Career.....54 ..... Dan Fouts, 1970-72

CONSECUTIVE PASSES WITHOUT AN INTERCEPTION

Season.....285 ..... Marcus Mariota, 2013
Career.....353 ..... Marcus Mariota, 2012-13

RECEIVING

RECEPTIONS

Game	16	Samie Parker vs. Minnesota, 12/31/2003
Season	77	Jeff Maehl, 2010
	77	Samie Parker, 2003
Career	178	Jeff Maehl, 2007-10
	178	Samie Parker, 2000-03

RECEIVING YARDS

Game	242	Tony Hartley vs. Washington, 11/7/1998
Season	1,184	Dillon Mitchell, 2018
Career	2,761	Samie Parker, 2000-03

TOUCHDOWN RECEPTIONS

Game	4	Keenan Howry vs. Arizona State, 11/3/2001
Season	12	Josh Huff, 2013
	12	Jeff Maehl, 2010
Career	24	Josh Huff, 2010-13
	24	Jeff Maehl, 2007-10
	24	Keenan Howry, 1999-02
	24	Cristin McLemore, 1992-95

100-YARD RECEIVING GAMES

Season	6	Dillon Mitchell, 2018
	6	Josh Huff, 2013
Career	11	Demetrius Williams, 2002-05

CONSECUTIVE 100-YARD RECEIVING GAMES

Season	5	Darren Carrington II, 2014-15

TOTAL OFFENSE

PLAYS

Game	74	Danny O'Neil vs. Penn State, 1/2/1995
Season	580	Marcus Mariota, 2014
Career	1,504	Marcus Mariota, 2012-14

TOTAL YARDS

Game	512	Justin Herbert vs. Arizona State, 10/29/2016
Season	5,224	Marcus Mariota, 2014
Career	13,033	Marcus Mariota, 2012-14

AVERAGE YARDS PER PLAY

Season	10.82	De'Anthony Thomas, 2011
Career	8.68	Marcus Mariota, 2012-14

TOTAL TOUCHDOWNS

Game	10	Charles Taylor vs. Puget Sound, 10/22/1910
Modern	7	Marcus Mariota at Colorado, 10/5/2013 (5 pass, 2 rush)
Season	57	Marcus Mariota, 2014 (42 pass, 15 rush)
Career	134	Marcus Mariota, 2012-14 (105 pass, 29 rush)

ALL-PURPOSE ATTEMPTS

Game	45	Reuben Droughns at Arizona, 10/23/1999
Season	334	Ricky Whittle, 1995
Career	964	Derek Loville, 1986-89

ALL-PURPOSE YARDS

Game	363	LaMichael James at Arizona, 9/24/2011
Season	2,481	Jonathan Stewart, 2007
Career	6,435	Royce Freeman, 2014-17

SCORING

MOST POINTS SCORED

Game	60	Charles Taylor vs. Puget Sound, 10/22/1910
Modern	**30**	**CJ Verdell at Oregon State, 11/23/2018**
	30	Kenjon Barner at USC, 11/3/2012
	30	Kenjon Barner vs. New Mexico, 9/4/2010
	30	Saladin McCullough vs. Arizona, 11/9/1996
Season	144	LaMichael James, 2010
Career	384	Royce Freeman, 2014-17
Freshman	114	Royce Freeman, 2014

MOST TOUCHDOWNS

Game	10	Charles Taylor vs. Puget Sound, 10/22/1910
Modern	**5**	**CJ Verdell at Oregon State, 11/23/2018**
	5	Kenjon Barner at USC, 11/3/2012
	5	Kenjon Barner vs. New Mexico, 9/4/2010
	5	Saladin McCullough vs. Arizona, 11/9/1996
Season	24	LaMichael James, 2010
Career	64	Royce Freeman, 2014-17
Freshman	19	Royce Freeman, 2014

MOST TOTAL POINTS ACCOUNTED FOR

Game	60	Charles Taylor vs. Puget Sound, 10/22/1910
Modern	42	M. Mariota at Colorado, 10/5/2013 (30 pass, 12 rush)
Season	348	Marcus Mariota, 2014 (252 pass, 90 rush, 6 receive)
Career	804	Marcus Mariota, 2012-14 (618 pass, 174 rush, 12 receive)
Freshman	228	Marcus Mariota, 2012 (192 pass, 30 rush, 6 receive)

KICK & PUNT RETURNS

KICKOFF RETURNS

Game	9	Kenjon Barner at Stanford, 11/7/2009
Season	41	Kenjon Barner, 2009
Career	78	Steve Brown, 1979-82

KICKOFF RETURN YARDS

Game	240	Tony Cherry vs. Washington State, 10/27/1984
Season	1,020	Kenjon Barner, 2009
Career	2,424	Charles Nelson, 2014-17

HIGHEST KICKOFF RETURN AVERAGE

Season	43.2	(9 att.), Woodley Lewis, 1949
Career	34.1	(16 att.), Woodley Lewis, 1948-49

MOST KICKOFF RETURN TOUCHDOWNS

Season	2	Mykael Wright, 2019
	2	De'Anthony Thomas, 2011
	2	Jonathan Stewart, 2005
Career	4	De'Anthony Thomas, 2011-13

PUNT RETURNS

Game	9	Harvey Winn vs. Arizona, 9/16/1972
Season	46	Michael Fletcher, 1998
	46	Ronnie Harris, 1992
Career	124	Terry Obee, 1986-89

PUNT RETURN YARDS

Game	186	Keenan Howry vs. Stanford, 10/20/2001
Season	546	Cliff Harris, 2010
Career	1,221	Keenan Howry, 1999-02

HIGHEST PUNT RETURN AVERAGE

Season	18.8	(29 att.), Cliff Harris, 2010
Career	17.1	(16 att.), De'Anthony Thomas, 2011-13

PUNT RETURN TOUCHDOWNS

Game	2	Bralon Addison, 2013
	2	Cliff Harris, 2010
Season	4	Cliff Harris, 2010
Career	4	Cliff Harris, 2009-11
	4	Keenan Howry, 1999-02
Freshman	2	Charles Nelson, 2014

DEFENSE

TACKLES

Game	22	Lerry Wilson vs. Houston, 9/24/83
Season	206	Tom Graham, 1969
Career	433	Tom Graham, 1969-71

TACKLES FOR LOSS

Game	6.0	Scott Setterlund vs. Nevada, 10/25/80
Season	23.0	Kevin Mitchell, 2001
Career	53.0	Saul Patu, 1997-2000

SACKS

Game	4.0	Mike Walter at California, 10/16/82
Season	13.0	Nick Reed, 2008
	13.0	Ernest Jones, 1993
Career	29.5	Nick Reed, 2005-08
Freshman	**9.5**	**Kayvon Thibodeaux, 2019**

INTERCEPTIONS

Game	3	13x, Last by Steve Smith vs. Colorado, 1/1/2002
Season	13	George Shaw, 1951
Career	18	George Shaw, 1951-54

INTERCEPTION RETURN YARDS

Game	126	Ken Klein at Air Force, 10/15/1966
Season	206	Justin Phinisee, 2005
Career	380	Kenny Wheaton, 1994-96

INTERCEPTION RETURNS FOR TOUCHDOWNS

Season	2	Avery Patterson, 2012
	2	Boseko Lokombo, 2011
	2	Chris Solomona, 2004
	2	Eric Castle, 1991
	2	Dave Piper, 1971
Career	3	Avery Patterson, 2010-13
	3	Walter Thurmond III, 2006-09
	3	Rashad Bauman, 1997-01
	3	Kenny Wheaton, 1994-96

KICKING

MOST CONSECUTIVE KICKS MADE (PATs & FG)

Game	11	Aidan Schneider vs. Oregon State, 11/25/2017
	11	Aidan Schneider vs. Southern Utah, 9/2/2017
	11	Aidan Schneider vs. Georgia State, 8/19/2015
	11	Eric Solis vs. New Mexico, 9/4/2010
	11	Rob Beard vs. Portland State, 9/18/2010
	11	Morgan Flint at Oregon State, 11/29/2008
Season	54	Jared Siegel, 2002
	54	Nathan Villegas, 1998
Career	54	Jared Siegel, 2002
	54	Nathan Villegas, 1998

PATs MADE

Game	14	Charles Taylor vs. Puget Sound, 10/22/1910
Modern	11	Aidan Schneider vs. Southern Utah, 9/2/2017
Season	77	Alejandro Maldonado, 2011
Career	212	Aidan Schneider, 2014-17

PAT ATTEMPTS

Season	78	Alejandro Maldonado, 2011
Career	215	Aidan Schneider, 2014-17

BEST PAT PERCENTAGE (MINIMIUM 28 ATTEMPTS)

Season	1.000 (67-67)	Aidan Schneider, 2015
	1.000 (63-63)	Aidan Schneider, 2017
	1.000 (57-57)	Nathan Villegas, 1998
	1.000 (54-54)	Morgan Flint, 2009
	1.000 (52-52)	Matt Evensen, 2007
	1.000 (45-45)	Jared Siegel, 2003
	1.000 (28-28)	Morgan Flint, 2008
Career	1.000 (82-82)	Morgan Flint, 2006-09

MOST CONSECUTIVE PATs

Season	67	Aidan Schneider, 2015
Career	102	Aidan Schneider, 2014-16

FIELD GOALS MADE

Game	6	Paul Martinez vs. Montana, 9/10/2005
Season	24	Gregg McCallum, 1989
Career	51	Aidan Schneider, 2014-17

FIELD GOALS ATTEMPTED

Game	6	Paul Martinez vs. Houston, 9/1/2005; Mont., 9/10/2005
	6	Tommy Thompson vs. Arizona State, 10/3/1992
Season	34	Tommy Thompson, 1992
Career	69	Jared Siegel, 2001-04

FIELD GOAL PERCENTAGE

Season	1.000 (8-8)	Matt MacLeod, 1985
Career	.850 (51-60)	Aidan Schneider, 2014-17

CONSECUTIVE FIELD GOALS

Season	15	Jared Siegel, 2002
Career	15	Jared Siegel, 2002

PUNTING

MOST PUNTS

Game	12	Josh Syria at UCLA, 11/24/2007
Season	81	Kevin Hicks, 1982
Career	229	Josh Bidwell, 1995-98

HIGHEST PUNTING AVERAGE

Game	54.0	(4 punts), Jackson Rice at Colorado, 10/22/2011
Season	46.0	(51 punts), Josh Bidwell, 1998
Career	43.7	(107 punts), Blake Maimone, 2015-19

RUSHING YARDS

IN A QUARTER

1.	151	Onterrio Smith at Was. St. (4th)	10/27/01
2.	135	LaMichael James vs. Portland St. (2nd)	9/18/10
3.	130	Kenjon Barner at Arizona St. (1st)	10/18/12
4.	129	Derek Loville at Arizona St. (2nd)	10/21/89
5.	125	Tony Cherry vs. Stanford (4th)	9/21/85
6.	123	CJ Verdell vs. Washington St. (1st)	10/26/19
7.	122	Derek Loville vs. Idaho St. (2nd)	10/15/88
8.	119	Jonathan Stewart vs. S. Florida (2nd)	12/31/07
9.	117	Reuben Droughns vs. Mich. St. (3rd)	9/5/98
10.	111	LaMichael James at USC (4th)	10/30/10

GAME

1.	321	Kenjon Barner at USC	11/3/12
2.	288	LaMichael James at Arizona	9/24/11
3.	285	Onterrio Smith at Washington St.	10/27/01
4.	**257**	**CJ Verdell vs. Washington St.**	**10/26/19**
	257	LaMichael James vs. Stanford	10/2/10
6.	253	Jonathan Stewart vs. South Florida	12/31/07
7.	251	Jonathan Stewart at Washington	10/20/07
8.	249	Bobby Moore vs. Utah	9/18/71
9.	246	Royce Freeman vs. Washington St.	10/10/15
10.	239	LaMichael James at USC	10/6/10

SEASON (ALL 25 1,000-YARD SEASONS)

1.	1,836	Royce Freeman (283 att.)	2015
2.	1,805	LaMichael James (247 att.)	2011
3.	1,767	Kenjon Barner (278 att.)	2012
4.	1,731	LaMichael James (294 att.)	2010
5.	1,722	Jonathan Stewart (280 att.)	2007
6.	1,546	LaMichael James (230 att.)	2009
7.	1,475	Royce Freeman (244 att.)	2017
8.	1,365	Royce Freeman (252 att.)	2014
9.	1,343	Saladin McCullough (267 att.)	1997
10.	1,234	Reuben Droughns (277 att.)	1999
11.	**1,220**	**CJ Verdell (197 att.)**	**2019**
12.	1,211	Bobby Moore (249 att.)	1971
13.	1,202	Derek Loville (265 att.)	1988
14.	1,201	Jeremiah Johnson (168 att.)	2008
15.	1,188	Maurice Morris (286 att.)	2000
16.	1,144	Terrence Whitehead (200 att.)	2004
17.	1,141	Onterrio Smith (244 att.)	2002
18.	1,058	Onterrio Smith (175 att.)	2001
19.	1,049	Maurice Morris (180 att.)	2001
20.	1,038	Byron Marshall (168 att.)	2013
21.	1,021	Ricky Whittle (260 att.)	1995
22.	**1,018**	**CJ Verdell (202 att.)**	**2018**
23.	1,006	Tony Cherry (211 att.)	1985
24.	1,002	LeGarrette Blount (137 att.)	2008
	1,002	Don Reynolds (226 att.)	1973

CAREER

1.	5,621	Royce Freeman (947 att.)	2014-17
2.	5,082	LaMichael James (771 att.)	2009-11
3.	3,623	Kenjon Barner (582 att.)	2009-12
4.	3,296	Derek Loville (811 att.)	1986-89
5.	2,891	Jonathan Stewart (516 att.)	2005-07
6.	2,832	Terrence Whitehead (612 att.)	2002-05
7.	2,758	Sean Burwell (668 att.)	1990-93
8.	2,545	Ricky Whittle (590 att.)	1992-95
9.	2,336	Jeremiah Johnson (349 att.)	2005-08
10.	2,306	Bobby Moore (474 att.)	1969-71

ROYCE FREEMAN finished as Oregon's all-time leader in rushing yards (5,621), rushing touchdowns (60) and 100-yard games (31). He produced three of the top eight single-season rushing totals in program history.

YARDS PER RUSH

SEASON (MIN. 150 RUSHES)

1.	7.31	LaMichael James (247/1,805 yards)	2011
2.	7.15	Jeremiah Johnson (168/1,201 yards)	2008
3.	6.72	LaMichael James (230/1,546 yards)	2009
4.	6.49	Royce Freeman (283/1,836 yards)	2015
5.	6.36	Kenjon Barner (279/1,767 yards)	2012
6.	**6.19**	**CJ Verdell (197/1,220 yards)**	**2019**
7.	6.18	Kenjon Barner (152/939 yards)	2011
	6.18	Byron Marshall (168/1,038 yards)	2013
9.	6.15	Jonathan Stewart (280/1,722 yards)	2007
10.	6.05	Royce Freeman (244/1,475 yards)	2017
	6.05	Onterrio Smith (175/1,058 yards)	2001

CAREER (MIN. 300 RUSHES)

1.	6.69	Jeremiah Johnson (349/2,336 yards)	2005-08
2.	6.64	Marcus Mariota (337/2,237 yards)	2012-14
3.	6.59	LaMichael James (771/5,082 yards)	2009-11
4.	6.23	Kenjon Barner (582/3,623 yards)	2009-12
5.	6.11	Byron Marshall (307/1,877 yards)	2012-15
6.	5.94	Royce Freeman (947/5,621 yards)	2014-17
7.	**5.61**	**CJ Verdell (399/2,238 yards)**	**2017-Pres.**
8.	5.60	Jonathan Stewart (516/2,891 yards)	2005-07
9.	5.29	Reuben Droughns (389/2,058 yards)	1998-99
10.	5.25	Onterrio Smith (419/2,199 yards)	2001-02

RUSHING TOUCHDOWNS

SEASON

1.	21	Kenjon Barner	2012
	21	LaMichael James	2010
3.	18	Royce Freeman	2014
	18	LaMichael James	2011
5.	17	Royce Freeman	2015
	17	LeGarrette Blount	2008
7.	16	Royce Freeman	2017
8.	15	Marcus Mariota	2014
	15	Saladin McCullough	1996
10.	14	LaMichael James	2009
	14	Byron Marshall	2013

CAREER

1.	60	Royce Freeman	2014-17
2.	53	LaMichael James	2009-11
3.	41	Kenjon Barner	2009-12
	41	Derek Loville	1986-89
5.	30	Jeremiah Johnson	2005-08
6.	29	Marcus Mariota	2012-14
7.	27	Jonathan Stewart	2005-07
8.	26	De'Anthony Thomas	2011-13
9.	24	Saladin McCullough	1996-97
10.	23	Jeremiah Masoli	2008-09

LAMICHAEL JAMES is one of three players in Pac-12 history to rush for 1,700 yards in back-to-back seasons. The Pac-12 leading rusher in 2010 and 2011, James produced his program-leading seven 200-yard rushing games during that span.

100-YARD RUSHING GAMES

CONSECUTIVE

1.	9	Royce Freeman	2015
2.	7	LaMichael James	2009
	7	Onterrio Smith	2002
4.	6	Royce Freeman	2017
	6	Royce Freeman	2016-17
6.	5	Byron Marshall	2013
	5	Kenjon Barner	2012
	5	LaMichael James	2010
	5	Bobby Moore	1971
10.	4	Jonathan Stewart	2007
	4	Saladin McCullough	1997

SEASON (ALL GAMES)

1.	11	Royce Freeman	2015
2.	9	Royce Freeman	2017
	9	LaMichael James	2010
	9	LaMichael James	2009
	9	Jonathan Stewart	2007
6.	8	Kenjon Barner	2012
	8	LaMichael James	2011
	8	Saladin McCullough	1997
9.	7	Onterrio Smith	2002
10.	6	Royce Freeman	2014
	6	Byron Marshall	2013
	6	Terrence Whitehead	2004
	6	Reuben Droughns	1999
	6	Derek Loville	1988
	6	Bobby Moore	1971

SEASON (CONFERENCE GAMES)

1.	8	Royce Freeman	2015
	8	LaMichael James	2009
3.	7	LaMichael James	2010
4.	6	Royce Freeman	2017
	6	Kenjon Barner	2012
	6	Jonathan Stewart	2007
7.	5	Royce Freeman	2014
	5	Byron Marshall	2013
	5	LaMichael James	2011
	5	Saladin McCullough	1997

CAREER (ALL GAMES)

1.	31	Royce Freeman	2014-17
2.	26	LaMichael James	2009-11
3.	14	Kenjon Barner	2009-12
	14	Jonathan Stewart	2005-07
5.	11	Saladin McCullough	1996-97
	11	Sean Burwell	1990-93
	11	Derek Loville	1986-89
8.	10	Terrence Whitehead	2002-05
	10	Onterrio Smith	2001-02
	10	Reuben Droughns	1998-99
	10	Bobby Moore	1969-71

CAREER (CONFERENCE GAMES)

1.	24	Royce Freeman	2014-17
2.	21	LaMichael James	2009-11
3.	11	Kenjon Barner	2009-12
4.	10	Jonathan Stewart	2005-07
5.	9	Saladin McCullough	1996-97
	9	Terence Whitehead	2002-05
7.	8	Bobby Moore	1969-71
8.	7	Derek Loville	1986-89
	7	Reuben Droughns	1998-99
	7	Maurice Morris	2000-01
	7	Ricky Whittle	1992-95

AT AUTZEN STADIUM (SEASON)

1.	6	Royce Freeman	2015
2.	5	Royce Freeman	2017
	5	LaMichael James	2010
	5	LaMichael James	2009
	5	Onterrio Smith	2002
	5	Reuben Droughns	1999
7.	4	Byron Marshall	2013
	4	Jonathan Stewart	2007
	4	Jonathan Stewart	2006
	4	Terrence Whitehead	2004
	4	Maurice Morris	2000
	4	Saladin McCullough	1997
	4	Sean Burwell	1990
	4	Tony Cherry	1985
	4	Don Reynolds	1973

AT AUTZEN STADIUM (CAREER)

1.	15	Royce Freeman	2014-17
2.	13	LaMichael James	2009-11
3.	9	Sean Burwell	1990-93
4.	8	Jonathan Stewart	2005-07
5.	7	Kenjon Barner	2009-12
	7	Terrence Whitehead	2002-05
	7	Reuben Droughns	1998-99
8.	6	Tony Brooks-James	2015-18
	6	Onterrio Smith	2001-02
	6	Saladin McCullough	1996-97

BOBBY MOORE - 1971

DATE	OPPONENT	ATT.	YDS	TD
S11	@Nebraska	15	53	1
S18	Utah	27	249	0
S25	@Stanford	29	150	0
O2	@Texas	25	110	0
O9	@USC	27	145	1
O16	Washington	21	101	1
O23	San Jose State	25	69	1
O30	@Washington State	36	161	2
N6	@Air Force	22	94	1
N13	California	22	79	0
N20	Oregon State		DNP	
TOTAL		**249**	**1,211**	**7**

DON REYNOLDS - 1973

DATE	OPPONENT	ATT.	YDS	TD
S15	Arizona State	27	128	0
S22	@Air Force	17	84	1
S29	Utah	31	179	1
O6	@Michigan	23	61	0
O13	California	29	178	2
O20	@USC	18	74	0
O27	Washington	16	59	2
N3	@Washington State	13	39	0
N10	UCLA	15	51	0
N17	@Stanford	13	43	0
N24	Oregon State	24	106	0
TOTAL		**226**	**1,002**	**6**

TONY CHERRY - 1985

DATE	OPPONENT	ATT.	YDS	TD
A31	@Washington State	34	143	1
S14	@Colorado	20	60	1
S21	Stanford	27	227	3
S28	@Nebraska	12	55	0
O5	Washington	29	119	0
O19	California	22	137	2
O26	@San Diego State	13	36	1
N2	San Jose State		DNP	
N16	@Arizona	13	40	0
N23	Oregon State	28	143	1
N29	vs. USC (Tokyo)	13	46	0
TOTAL		**211**	**1,006**	**9**

DEREK LOVILLE - 1988

DATE	OPPONENT	ATT.	YDS	TD
S10	Long Beach State	22	154	2
S17	@Washington State	29	131	0
S24	Stanford	28	96	0
O1	@San Diego State	23	129	3
O8	@USC	16	26	1
O15	Idaho State	23	215	4
O22	Washington	17	65	1
O29	Arizona State	25	83	1
N5	UCLA	16	44	0
N12	@Arizona	11	8	0
N19	@Oregon State	31	117	1
D3	@Hawaii	24	134	0
TOTAL		**265**	**1,202**	**13**

RICKY WHITTLE - 1995

DATE	OPPONENT	ATT.	YDS	TD
S2	@Utah	30	160	1
S9	Illinois	24	89	3
S16	@UCLA	22	70	1
S23	Stanford	21	72	1
O7	Pacific	19	130	1
O14	@California	27	161	2
O21	Washington State	17	13	0
O28	Arizona State	23	57	1
N4	@Washington	15	62	1
N11	@Arizona	28	107	1
N18	Oregon State	22	50	0
J1	vs. Colorado (Cotton)	12	50	0
TOTAL		**260**	**1,021**	**12**

SALADIN MCCULLOUGH - 1997

DATE	OPPONENT	ATT.	YDS	TD
S4	Arizona	21	63	0
S13	@Nevada	22	88	1
S20	Fresno State	26	145	1
S27	@Stanford	12	123	0
O4	Washington State	21	74	0
O11	UCLA	20	133	1
O18	Utah	23	114	1
O25	@USC	18	113	1
N8	@Washington	28	115	1
N15	@Arizona State	23	69	1
N22	Oregon State	36	156	1
D20	vs. Air Force (Las Vegas)	17	150	1
TOTAL		**267**	**1,343**	**9**

REUBEN DROUGHNS - 1999

DATE	OPPONENT	ATT.	YDS	TD
S2	@Michigan State	23	59	0
S11	UTEP	21	108	1
S18	Nevada	18	110	3
S25	USC	8	23	0
O2	@Washington		DNP	
O9	@UCLA	11	43	1
O23	@Arizona	45	202	2
O30	Arizona State	37	188	0
N6	Washington State	23	123	1
N13	@California	32	86	0
N20	Oregon State	38	197	1
D31	vs. Minnesota (Sun)	21	95	0
TOTAL		**277**	**1,234**	**9**

MAURICE MORRIS - 2000

DATE	OPPONENT	ATT.	YDS	TD
S2	Nevada	20	166	1
S9	@Wisconsin	20	92	1
S16	Idaho	14	76	2
S23	UCLA	37	139	2
S30	Washington	31	152	0
O14	@USC	32	85	0
O21	Arizona	34	114	0
O28	@Arizona State	20	91	1
N4	@Washington State	11	48	1
N11	California	22	46	0
N18	@Oregon State	19	97	1
D29	Texas (Holiday)	26	82	0
TOTAL		**286**	**1,188**	**8**

MAURICE MORRIS - 2001

DATE	OPPONENT	ATT.	YDS	TD
S1	Wisconsin	14	17	0
S8	Utah	12	59	1
S22	USC	15	86	0
S29	@Utah State	22	175	1
O6	@Arizona	21	110	1
O13	@California	22	81	2
O20	Stanford	15	63	1
O27	@Washington State	19	138	0
N3	Arizona State		DNP	
N10	@UCLA	14	129	1
D1	Oregon State	15	102	1
J1	vs. Colorado (Fiesta)	11	89	1
TOTAL		**180**	**1,049**	**9**

ONTERRIO SMITH - 2001

DATE	OPPONENT	ATT.	YDS	TD
S1	Wisconsin	8	88	0
S8	Utah	11	45	0
S22	USC	3	-6	0
S29	@Utah State	15	98	1
O6	@Arizona	15	131	2
O13	@California	17	78	1
O20	Stanford	7	62	0
O27	@Washington State	26	285	3
N3	Arizona State	36	152	0
N10	@UCLA	12	44	0
D1	Oregon State	11	30	0
J1	Colorado (Fiesta)	14	51	0
TOTAL		**175**	**1,058**	**7**

ONTERRIO SMITH - 2002

DATE	OPPONENT	ATT.	YDS	TD
A31	Mississippi State	28	124	0
S7	Fresno State	35	124	2
S14	Idaho	18	104	3
S21	Portland State	21	115	2
O5	@Arizona	28	145	2
O12	@UCLA	25	152	0
O19	Arizona State	27	172	3
O26	USC	19	79	0
N2	Stanford		DNP	
N9	@Washington State	25	64	0
N16	Washington		DNP	
N23	@Oregon State		DNP	
D30	Wake Forest (Seattle)	18	62	0
TOTAL		**244**	**1,141**	**12**

TERRENCE WHITEHEAD - 2004

DATE	OPPONENT	ATT.	YDS	TD
S11	Indiana	9	41	0
S18	@Oklahoma	13	66	0
S25	Idaho	18	115	1
O2	Arizona State	23	98	0
O9	@Washington State	22	166	0
O16	Arizona	15	74	3
O23	@Stanford	28	131	1
O30	Washington	25	122	1
N6	@California	15	91	0
N13	UCLA	14	124	0
N20	@Oregon State	18	110	0
TOTAL		**200**	**1,144**	**6**

JONATHAN STEWART - 2007

DATE	OPPONENT	ATT.	YDS	TD
S1	Houston	14	67	0
S8	@Michigan	15	111	1
S15	Fresno State	17	165	2
S22	@Stanford	19	160	1
S29	California	21	120	1
O13	Washington State	13	66	0
O20	@Washington	32	251	2
O27	USC	25	103	2
N3	Arizona State	21	99	1
N15	@Arizona	28	131	1
N24	@UCLA	13	33	0
D1	Oregon State	39	163	0
D31	vs. South Florida (Sun)	23	253	1
TOTAL		**280**	**1,722**	**11**

JEREMIAH JOHNSON - 2008

Date	Opponent	Att.	Yds	TD
A30	Washington	15	124	2
S6	Utah State	1	37	0
S13	@Purdue	17	96	0
S20	Boise State	22	94	1
S27	@Washington State	10	89	3
O4	@USC	13	45	1
O11	UCLA	11	30	0
O25	@Arizona State	9	58	2
N1	@California	20	117	1
N8	Stanford	15	135	1
N15	Arizona	6	38	0
N29	@Oregon State	17	219	1
D30	vs. Oklahoma St. (Holiday)	12	119	1
TOTAL		**168**	**1,201**	**13**

LEGARRETTE BLOUNT - 2008

DATE	OPPONENT	ATT.	YDS	TD
A30	Washington	4	21	0
S6	Utah State	18	132	2
S13	@Purdue	11	131	2
S20	Boise State	18	99	1
S27	@Washington State	15	98	3
O4	@USC	9	0	0
O11	UCLA	7	111	2
O25	@Arizona State	8	58	2
N1	@California	4	1	0
N8	Stanford	10	90	2
N15	Arizona	9	75	1
N29	@Oregon State	17	112	1
D30	vs. Oklahoma St. (Holiday)	7	74	1
TOTAL		**137**	**1,002**	**17**

LAMICHAEL JAMES - 2009

DATE	OPPONENT	ATT.	YDS	TD
S3	@Boise State	2	22	0
S12	Purdue	9	56	0
S19	Utah	27	152	1
S26	California	21	118	1
O3	Washington State	13	81	2
O10	@UCLA	20	152	0
O24	@Washington	15	154	2
O31	USC	24	183	1
N7	@Stanford	18	125	1
N14	Arizona State	22	150	3
N21	@Arizona	19	117	0
D3	Oregon State	25	166	3
J1	vs. Ohio State (Rose)	15	70	0
TOTAL		**230**	**1,546**	**14**

LAMICHAEL JAMES - 2010

DATE	OPPONENT	ATT.	YDS	TD
S4	New Mexico		DNP	
S11	@Tennessee	16	134	1
S18	Portland State	14	227	2
S25	@Arizona State	28	94	1
O2	Stanford	31	257	3
O9	@Washington State	25	136	2
O21	UCLA	20	123	2
O30	@USC	36	239	3
N6	Washington	26	121	3
N13	@California	29	91	0
N26	Arizona	28	126	2
D4	@Oregon State	28	134	2
J10	vs. Auburn (BCS)	13	49	0
TOTAL		**294**	**1,731**	**21**

LAMICHAEL JAMES - 2011

DATE	OPPONENT	ATT.	YDS	TD
S3	vs. LSU	18	54	1
S10	Nevada	12	67	1
S17	Missouri State	12	204	3
S24	@Arizona	23	288	2
O6	California	30	239	1
O15	Arizona State		DNP	
O22	@Colorado		DNP	
O29	Washington State	13	53	0
N5	@Washington	25	156	1
N12	@Stanford	20	146	3
N19	USC	20	78	1
N26	Oregon State	24	142	1
D2	UCLA (Pac-12)	25	219	3
J2	vs. Wisconsin (Rose)	25	159	1
TOTAL		**247**	**1,805**	**18**

KENJON BARNER - 2012

DATE	OPPONENT	ATT.	YDS	TD
S1	Arkansas State	9	66	2
S8	Fresno State	34	201	3
S15	Tennessee Tech	13	57	1
S22	Arizona	20	86	0
S29	vs. Washington State	20	195	3
O6	Washington	20	122	0
O18	@Arizona State	16	143	3
O27	Colorado	9	104	2
N3	@USC	38	321	5
N10	@California	20	65	0
N17	Stanford	21	66	0
N24	@Oregon State	28	198	2
J3	vs. Kansas State (Fiesta)	30	143	0
TOTAL		**278**	**1,767**	**21**

BYRON MARSHALL - 2013

DATE	OPPONENT	ATT.	YDS	TD
A31	Nicholls	8	124	1
S7	@Virginia	15	31	0
S14	Tennessee	6	41	1
S28	California	19	130	2
O5	@Colorado	23	122	0
O12	@Washington	19	106	2
O19	Washington State	21	192	3
O26	UCLA	19	133	3
N7	@Stanford	11	46	0
N16	Utah	11	66	2
N23	at Arizona	3	4	0
N29	Oregon State		DNP	
D30	vs. Texas (Alamo)	13	43	0
TOTAL		**168**	**1,038**	**14**

ROYCE FREEMAN - 2014

DATE	OPPONENT	ATT.	YDS	TD
A30	South Dakota	10	75	2
S6	Michigan State	13	89	2
S13	Wyoming	5	22	1
S20	@Washington State	20	75	0
O2	Arizona	19	85	0
O11	@UCLA	18	121	2
O18	Washington	29	169	4
O24	vs. California	22	112	2
N1	Stanford	19	98	0
N8	@Utah	15	99	1
N22	Colorado	17	105	2
N29	@Oregon State	22	135	0
D5	vs. Arizona (Pac-12)	21	114	0
J1	vs. Florida State (Rose)	12	44	2
J12	vs. Ohio State (CFP)	10	25	0
TOTAL		**252**	**1,365**	**18**

ROYCE FREEMAN - 2015

DATE	OPPONENT	ATT.	YDS	TD
S5	Eastern Washington	21	180	3
S12	@Michigan State	24	92	1
S19	Georgia State	10	101	1
S26	Utah	14	77	0
O3	@Colorado	27	163	2
O10	Washington State	27	246	2
O17	@Washington	27	138	0
O29	@Arizona State	15	110	2
N7	California	29	180	0
N14	@Stanford	16	105	1
N21	USC	20	147	0
N27	Oregon State	27	167	2
J2	vs. TCU (Alamo)	26	130	3
TOTAL		**283**	**1,836**	**17**

ROYCE FREEMAN - 2017

DATE	OPPONENT	ATT.	YDS	TD
S2	Southern Utah	23	150	4
S9	Nebraska	29	153	2
S16	@Wyoming	30	157	3
S23	@Arizona State	15	81	1
S30	California	6	51	0
O7	Washington State	12	62	0
O14	@Stanford	18	144	0
O21	@UCLA	29	160	0
O28	Utah	20	139	0
N4	@Washington	24	122	0
N18	Arizona	19	135	4
N25	Oregon State	19	122	2
TOTAL		**244**	**1,475**	**16**

CJ VERDELL - 2018

DATE	OPPONENT	ATT.	YDS	TD
S1	Bowling Green	13	51	0
S8	Portland State	11	106	1
S15	San Jose State	15	42	0
S22	Stanford	20	115	1
S29	@California	9	106	0
O13	Washington	29	111	2
O20	@Washington State	12	55	0
O27	@Arizona	6	14	0
N3	UCLA	25	90	1
N10	@Utah	11	28	0
N17	Arizona State	14	70	1
N23	@Oregon State	23	187	4
D31	vs. Michigan St. (Redbox)	14	43	0
TOTAL		**202**	**1,018**	**10**

CJ VERDELL - 2019

DATE	OPPONENT	ATT.	YDS	TD
A31	vs. Auburn	14	76	1
S7	Nevada	11	60	1
S14	Montana	5	13	0
S21	@Stanford	24	82	0
O5	California	10	46	0
O11	Colorado	14	171	0
O19	@Washington	11	48	0
O26	Washington State	23	257	3
N2	@USC	6	12	0
N16	Arizona	11	49	0
N23	@Arizona State	18	99	0
N30	Oregon State	15	50	0
D6	vs. Utah (Pac-12)	18	208	3
J1	vs. Wisconsin (Rose)	17	49	0
TOTAL		**197**	**1,220**	**8**

100-YARD RUSHING GAMES (297)

YARDS	ATT	PLAYER	OPPONENT	DATE
321	38	Kenjon Barner	@USC	11/3/2012
288	23	LaMichael James	@Arizona	9/24/2011
285	26	Onterrio Smith	@Washington State	10/27/2001
257	**23**	**CJ Verdell**	**Washington State**	**10/26/2019**
257	31	LaMichael James	Stanford	10/2/2010
253	23	Jonathan Stewart	vs. South Florida (Sun)	12/31/2007
251	32	Jonathan Stewart	@Washington	10/20/2007
249	27	Bobby Moore	Utah	9/18/1971
246	27	Royce Freeman	Washington State	10/10/2015
239	30	LaMichael James	California	10/6/2011
239	36	LaMichael James	@USC	10/30/2010
227	14	LaMichael James	Portland State	9/18/2010
227	27	Tony Cherry	Stanford	9/21/1985
223	25	Saladin McCullough	Arizona	11/9/1996
219	25	LaMichael James	UCLA (Pac-12)	12/2/2011
219	17	Jeremiah Johnson	@Oregon State	11/29/2008
217	39	Reuben Droughns	@Washington State	10/10/1998
215	23	Derek Loville	Idaho State	10/15/1988
214	22	Reuben Droughns	Stanford	9/26/1998
212	15	Jack Morris	@USC	11/16/1957
208	**18**	**CJ Verdell**	**vs. Utah (Pac-12)**	**12/6/2019**
207	21	Royce Freeman	Virginia	9/10/2016
204	12	LaMichael James	Missouri State	9/17/2011
203	30	Derek Loville	@Arizona State	10/21/1989
202	45	Reuben Droughns	@Arizona	10/23/1999
202	17	Reuben Droughns	Michigan State	9/5/1998
201	34	Kenjon Barner	Fresno State	9/8/2012
199	**33**	**Travis Dye**	**@Oregon State**	**11/23/2018**
198	28	Kenjon Barner	@Oregon State	11/24/2012
197	38	Reuben Droughns	Oregon State	11/20/1999
196	23	Don Reynolds	@Northwestern	10/5/1974
195	20	Kenjon Barner	vs. Washington State	9/29/2012
192	21	Byron Marshall	Washington State	10/19/2013
189	30	Sean Burwell	Washington State	9/7/1991
188	37	Reuben Droughns	Arizona State	10/30/1999
187	**23**	**CJ Verdell**	**@Oregon State**	**11/23/2018**
183	24	LaMichael James	USC	10/31/2009
183	25	Bobby Moore	Washington State	10/3/1970
180	29	Royce Freeman	California	11/7/2015
180	21	Royce Freeman	Eastern Washington	9/5/2015
179	31	Don Reynolds	Utah	9/29/1973
178	29	Don Reynolds	California	10/13/1973
177	24	Ricky Whittle	California	10/15/1994
175	22	Maurice Morris	@Utah State	9/29/2001
173	14	Reggie Ogburn	@Oregon State	11/15/1980
172	23	Terrence Whitehead	Stanford	10/25/2003
172	27	Onterrio Smith	Arizona State	10/19/2002
172	25	Reuben Droughns	@UCLA	10/17/1998
171	**14**	**CJ Verdell**	**Colorado**	**10/11/2019**
171	31	Kenjon Barner	Arizona State	10/15/2011
170	24	Jeremiah Masoli	UCLA	10/11/2008
169	29	Royce Freeman	Washington	10/18/2014
168	22	Jonathan Stewart	Stanford	9/2/2006
168	38	Bobby Moore	USC	10/24/1970
167	27	Royce Freeman	Oregon State	11/27/2015
166	25	LaMichael James	Oregon State	12/3/2009
166	22	Terrence Whitehead	@Washington State	10/9/2004
166	20	Maurice Morris	Nevada	9/2/2000
165	17	Jonathan Stewart	Fresno State	9/15/2007
165	20	Dave Grayson	@Utah	10/1/1960
164	13	Jeremiah Masoli	USC	10/31/2009
163	27	Royce Freeman	@Colorado	10/3/2015
163	39	Jonathan Stewart	Oregon State	12/1/2007
161	27	Ricky Whittle	@California	10/14/1995
161	36	Bobby Moore	@Washington State	10/30/1971
160	29	Royce Freeman	@UCLA	10/21/2017
160	19	Jonathan Stewart	@Stanford	9/22/2007
160	30	Ricky Whittle	@Utah	9/2/1995
159	25	LaMichael James	vs. Wisconsin (Rose)	1/2/2012
159	25	Jonathan Stewart	Washington	11/4/2006

In his collegiate debut, **REUBEN DROUGHNS** set the program record for rushing yards in a season opener with 202 yards and two TDs in the 1998 opener against Michigan State.

YARDS	ATT	PLAYER	OPPONENT	DATE
159	25	Dick Winn	Idaho	10/30/1965
157	30	Royce Freeman	Wyoming	9/16/2017
156	25	LaMichael James	@Washington	11/5/2011
156	36	Saladin McCullough	Oregon State	11/22/1997
155	2	De'Anthony Thomas	vs. Wisconsin (Rose)	1/2/2012
154	15	LaMichael James	@Washington	10/24/2009
154	22	Derek Loville	Long Beach State	9/10/1988
154	21	John McKay	@Idaho	10/9/1948
153	29	Royce Freeman	Nebraska	9/9/2017
153	14	Sean Burwell	UNLV	9/26/1992
152	20	LaMichael James	@UCLA	10/10/2009
152	27	LaMichael James	Utah	9/19/2009
152	25	Onterrio Smith	@UCLA	10/12/2002
152	36	Onterrio Smith	Arizona State	11/3/2001
152	31	Maurice Morris	Washington	9/30/2000
152	15	Latin Berry	California	9/9/1989
150	23	Royce Freeman	Southern Utah	9/2/2017
150	22	LaMichael James	Arizona State	11/14/2009
150	17	Saladin McCullough	vs. Air Force (Sun)	12/20/1997
150	29	Bobby Moore	@Stanford	9/25/1971
150	18	Rocky Pamplin	@Utah	9/20/1969
149	17	Ngalu Kelemeni	Idaho	9/15/1990
149	21	Reggie Brown	Stanford	9/6/1980
147	20	Royce Freeman	USC	11/21/2015
147	17	Kenjon Barner	New Mexico	9/4/2010
146	20	LaMichael James	@Stanford	11/12/2011
146	28	Saladin McCullough	@Oregon State	11/23/1996
145	28	Onterrio Smith	@Arizona	10/5/2002
145	26	Saladin McCullough	Fresno State	9/20/1997
145	27	Bobby Moore	@USC	10/9/1971
144	23	Jonathan Stewart	Oklahoma	9/16/2006
144	19	Sean Burwell	Stanford	10/27/1990
143	18	Royce Freeman	@Stanford	10/14/2017
143	30	Kenjon Barner	vs. Kansas State (Fiesta)	1/3/2013
143	16	Kenjon Barner	@Arizona State	10/18/2012
143	28	Tony Cherry	Oregon State	11/23/1985

JONATHAN STEWART is the only player in program history to rush for 250 yards in a game twice in the same season, doing so in 2007.

YARDS	ATT	PLAYER	OPPONENT	DATE
143	34	Tony Cherry	@Washington State	8/31/1985
143	17	Reggie Ogburn	@Washington State	10/27/1979
142	24	LaMichael James	Oregon State	11/26/2011
142	12	Jonathan Stewart	@Arizona State	9/30/2006
141	15	Dennis Dixon	Houston	9/1/2007
141	13	Mel Renfro	Rice	10/13/1962
140	22	Thomas Tyner	Oregon State	11/29/2013
140	15	Ricky Whittle	Arizona State	11/5/1994
139	20	Royce Freeman	Utah	10/28/2017
139	37	Maurice Morris	UCLA	9/23/2000
139	28	Derek Loville	Washington State	11/15/1986
139	26	Reggie Young	Oregon State	11/24/1979
139	28	Claxton Welch	Idaho	10/19/1968
138	18	Kani Benoit	California	9/30/2017
138	19	Royce Freeman	@Washington State	10/1/2016
138	27	Royce Freeman	@Washington	10/17/2015
138	19	Maurice Morris	@Washington State	10/27/2001
138	18	Rick Kane	@California	10/12/1974
138	18	Rick Kane	Oregon State	11/24/1973
138	30	Claxton Welch	@Washington State	11/4/1967
137	21	Dino Philyaw	California	10/15/1994
137	22	Tony Cherry	California	10/19/1985
137	18	Bobby Moore	Army	11/14/1970
136	25	LaMichael James	@Washington State	10/9/2010
135	19	Royce Freeman	Arizona	11/18/2017
135	22	Royce Freeman	@ Oregon State	11/29/2014
135	10	Marcus Mariota	@Arizona State	10/18/2012
135	15	Jeremiah Johnson	Stanford	11/8/2008
134	28	LaMichael James	@Oregon State	12/4/2010
134	16	LaMichael James	@Tennessee	9/11/2010
134	24	Derek Loville	@Hawaii	12/3/1988
133	15	Marcus Mariota	vs. Texas (Alamo)	12/13/2013
133	19	Byron Marshall	UCLA	10/26/2013
133	15	Kenjon Barner	@Oregon State	12/4/2010
133	20	Saladin McCullough	UCLA	10/11/1997
132	9	Tony Brooks-James	Arizona State	10/29/2016
132	18	LeGarrette Blount	Utah State	9/6/2008
132	29	Terrence Whitehead	Stanford	11/2/2002
131	11	LeGarrette Blount	@Purdue	9/13/2008
131	28	Jonathan Stewart	@Arizona	11/15/2007
131	28	Terrence Whitehead	@Stanford	10/23/2004
131	15	Onterrio Smith	@Arizona	10/6/2001
131	30	Derek Loville	@Washington State	9/17/1988
131	19	Gary Beck	Oregon State	11/19/1977
130	23	Royce Freeman	vs. TCU (Alamo)	1/2/2016
130	19	Byron Marshall	California	9/28/2013
130	19	Ricky Whittle	Pacific	10/7/1995
129	20	Royce Freeman	@Utah	11/19/2016
129	14	Maurice Morris	@UCLA	11/10/2001
129	17	Ricky Whittle	California	11/7/1992
129	20	Sean Burwell	Utah State	10/6/1990
129	23	Derek Loville	@San Diego State	10/1/1988
129	32	George Bennett	Oregon State	11/22/1975
128	28	De'Anthony Thomas	Nicholls	8/31/2013
128	27	Don Reynolds	Arizona State	9/15/1973
126	28	LaMichael James	Arizona	11/26/2010
126	12	Sean Burwell	Idaho	9/15/1990
125	13	Byron Marshall	Tennessee Tech	9/15/2012
125	18	LaMichael James	@Stanford	11/7/2009
124	19	Tony Brooks-James	Arizona	11/18/2017
124	13	Thomas Tyner	vs. Florida State (Rose)	1/1/2015
124	11	De'Anthony Thomas	@Virginia	9/7/2013
124	8	Byron Marshall	Nicholls	8/31/2013
124	15	Jeremiah Johnson	Washington	8/30/2008
124	14	Terrence Whitehead	UCLA	11/13/2004
124	35	Onterrio Smith	Fresno State	9/7/2002
124	28	Onterrio Smith	Mississippi State	8/31/2002
124	22	Sean Burwell	Texas Tech	9/19/1992
124	24	Sean Burwell	@California	11/10/1990
124	11	Pat Verutti	@Hawaii	11/29/1969
123	15	Kenjon Barner	USC	11/19/2011
123	20	LaMichael James	UCLA	10/21/2010
123	23	Reuben Droughns	Washington State	11/6/1999
123	12	Saladin McCullough	@Stanford	9/27/1997
123	27	Dino Philyaw	@USC	10/1/1994
122	11	Kani Benoit	Oregon State	11/25/2017
122	19	Royce Freeman	Oregon State	11/25/2017
122	24	Royce Freeman	@Washington	11/4/2017
122	23	Byron Marshall	@Colorado	10/5/2013
122	4	Marcus Mariota	@Virginia	9/7/2013
122	17	De'Anthony Thomas	@Oregon State	11/24/2012
122	20	Kenjon Barner	Washington	10/6/2012
122	21	Terrence Whitehead	@Arizona State	10/8/2005
122	25	Terrence Whitehead	Washington	10/30/2004
122	4	Mel Renfro	Idaho	9/23/1961
121	18	Royce Freeman	@UCLA	10/11/2014
121	26	LaMichael James	Washington	11/6/2010
121	20	Jonathan Stewart	UCLA	10/14/2006
121	15	Dave Grayson	@California	10/22/1960
120	16	Tony Brooks-James	Colorado	9/24/2016
120	21	Jonathan Stewart	California	9/29/2007
120	8	Mel Renfro	Utah	9/29/1962
119	12	Jeremiah Johnson	vs. Oklahoma St. (Holiday)	12/30/2008
119	20	Terrence Whitehead	California	11/5/2005
119	28	Derek Loville	@UCLA	11/11/1989
119	29	Tony Cherry	Washington	10/5/1985
118	21	LaMichael James	California	9/26/2009
118	7	Don Reynolds	Stanford	10/21/1972
117	15	Darron Thomas	Stanford	10/2/2010
117	19	LaMichael James	@Arizona	11/21/2009
117	20	Jeremiah Johnson	@California	11/1/2008
117	13	Herman Ho-Ching	@UTEP	9/12/1998
117	18	Latin Berry	Long Beach State	10/28/1989
117	31	Derek Loville	@Oregon State	11/19/1988
117	18	Dwight Robertson	@Stanford	11/10/1979
115	**20**	**Travis Dye**	**@California**	**9/29/2018**

100-YARD RUSHING GAMES (297)

KENJON BARNER set the program record with 321 yards rushing at No. 18 USC on Nov. 3, 2012, a total that ranks sixth in Pac-12 history.

YARDS	ATT	PLAYER	OPPONENT	DATE
115	**20**	**CJ Verdell**	**Stanford**	**9/22/2018**
115	15	Kenjon Barner	@Colorado	10/22/2011
115	18	Terrence Whitehead	Idaho	9/25/2004
115	21	Onterrio Smith	Portland State	9/21/2002
115	28	Saladin McCullough	@Washington	11/8/1997
115	25	Sean Burwell	Arizona State	10/3/1992
115	16	Latin Berry	@Washington State	9/17/1988
115	21	Reggie Brown	@Arizona State	11/22/1980
115	17	George Bell	@Oregon State	11/20/1948
114	21	Royce Freeman	vs. Arizona (Pac-12)	12/5/14
114	18	Marcus Mariota	@Utah	11/8/2014
114	34	Maurice Morris	Arizona	10/21/2000
114	23	Saladin McCullough	Utah	10/18/1997
114	11	John McKay	UC Santa Barbara	9/18/1948
113	5	Marcus Mariota	Nicholls	8/31/2013
113	15	Andre Crenshaw	@Washington	10/20/2007
113	18	Saladin McCullough	@USC	10/25/1997
113	11	Ricky Whittle	@California	10/2/1993
113	19	Ricky Whittle	UNLV	9/26/1992
113	12	Mel Renfro	@Arizona	10/19/1963
112	22	Royce Freeman	vs. California	10/24/2014
112	17	LeGarrette Blount	@Oregon State	11/29/2008
111	**29**	**CJ Verdell**	**Washington**	**10/13/2018**
111	20	Royce Freeman	Stanford	11/12/2016
111	7	LeGarrette Blount	UCLA	10/11/2008
111	15	Jonathan Stewart	@Michigan	9/8/2007
111	29	Sean Burwell	@Texas Tech	9/14/1991
111	27	Derek Loville	Oregon State	11/18/1989
111	29	George Bennett	@Washington State	11/1/1975
111	21	George Bennett	Utah	10/25/1975
111	11	Willie West	USC	10/11/1958
110	15	Royce Freeman	@Arizona State	10/29/2015
110	11	Taj Griffin	@Colorado	10/3/2015
110	18	Terrence Whitehead	@Oregon State	11/20/2004
110	21	Maurice Morris	@Arizona	10/6/2001
110	18	Reuben Droughns	Nevada	9/18/1999
110	25	Bobby Moore	@Texas	10/2/1971
110	21	Remene Alston Jr.	New Mexico	9/4/2010
109	15	Tony Brooks-James	@California	10/21/2016
109	13	Cleveland Jones	Washington State	10/15/1960
109	17	Cleveland Jones	@Utah	10/1/1960
108	21	Reuben Droughns	UTEP	9/11/1999
108	15	Tony Graziani	Oregon State	11/18/1995
108	17	Reggie Ogburn	@Colorado	9/8/1979
107	21	Tony Brooks-James	Portland State	9/8/2018
107	7	Kani Benoit	Southern Utah	9/2/2017
107	11	Kenjon Barner	Washington State	10/29/2011
107	28	Ricky Whittle	@Arizona	11/11/1995
107	24	Bobby Moore	@UCLA	10/10/1970
106	**9**	**CJ Verdell**	**@California**	**9/29/2018**
106	**11**	**CJ Verdell**	**Portland State**	**9/8/2018**
106	19	Royce Freeman	@Oregon State	11/26/2016
106	19	Byron Marshall	@Washington	10/12/2013
106	16	Jeremiah Masoli	vs. Oklahoma State (Holiday)	12/30/2008
106	19	Vince Williams	TCU	9/23/1978
106	24	Don Reynolds	Oregon State	11/24/1973
105	**18**	**Travis Dye**	**Arizona State**	**11/17/2018**
105	6	Tony Brooks-James	Utah	10/28/2017
105	16	Royce Freeman	@Stanford	11/14/2015
105	17	Royce Freeman	Colorado	11/22/2014
105	19	Vince Williams	@Colorado	9/9/1978
104	9	Kenjon Barner	Colorado	10/27/2012
104	18	Onterrio Smith	Idaho	9/14/2002
104	23	Darien Latimer	California	11/16/1996
104	28	Sean Burwell	BYU	9/29/1990
104	19	Reggie Brown	@California	10/11/1980
104	14	Ed Radcliffe	@Wisconsin	9/30/1978
103	3	Josh Huff	Arizona	11/26/2010
103	25	Jonathan Stewart	USC	10/4/2007
103	10	Jeremiah Johnson	Arizona	11/18/2006
103	23	Derek Loville	Oregon State	11/21/1987
103	12	Woodley Lewis	Washington State	10/23/1948
102	7	De'Anthony Thomas	Fresno State	9/8/2012
102	15	Maurice Morris	Oregon State	12/1/2001
102	16	Vince Williams	Washington State	10/28/1978
101	**17**	**Travis Dye**	**Montana**	**9/14/2019**
101	7	Tony Brooks-James	California	11/7/2015
101	10	Royce Freeman	Georgia State	9/19/2015
101	20	Saladin McCullough	Colorado State	9/14/1996
101	15	Sean Burwell	California	10/2/1993
101	21	Bobby Moore	Washington	10/16/1971
101	28	Jim Evenson	@Stanford	11/11/1967
100	6	Kani Benoit	@Nebraska	9/17/2016
100	20	Reggie Ogburn	California	10/6/1979
100	6	Reggie Young	Washington	9/22/1979

ROYCE FREEMAN - 31

YDS	ATT	OPPONENT	YEAR
246	27	Washington State	2015
207	21	Virginia	2016
180	29	California	2015
180	21	Eastern Washington	2015
169	29	Washington	2014
167	27	Oregon State	2015
163	27	@Colorado	2015
160	29	@UCLA	2017
157	30	@Wyoming	2017
153	29	Nebraska	2017
150	23	Southern Utah	2017
147	20	USC	2015
143	18	@Stanford	2017
139	20	Utah	2017
138	19	@Washington State	2016
138	27	@Washington	2015
135	19	Arizona	2017
135	22	@Oregon State	2014
130	26	vs. TCU (Alamo)	2015
129	20	@Utah	2016
122	24	@Washington	2017
122	19	Oregon State	2017
121	18	@UCLA	2014
114	21	vs. Arizona	2014
112	22	vs. California	2014
111	20	Stanford	2016
110	15	@Arizona State	2015
106	19	@Oregon State	2016
105	16	@Stanford	2015
105	17	Colorado	2014
101	10	Georgia State	2015

LAMICHAEL JAMES - 26

YDS	ATT	OPPONENT	YEAR
288	23	@Arizona	2011
257	31	Stanford	2010
239	30	California	2011
239	36	@USC	2010
227	14	Portland State	2010
219	25	vs. UCLA (Pac-12)	2011
204	12	Missouri State	2011
183	24	USC	2009
166	25	Oregon State	2009
159	25	vs. Wisconsin (Rose)	2011
156	25	@Washington	2011
154	15	@Washington	2009
152	20	@UCLA	2009
152	27	Utah	2009
150	22	Arizona State	2009
146	20	@Stanford	2011
142	24	Oregon State	2011
136	25	@Washington State	2010
134	28	@Oregon State	2010
134	16	@Tennessee	2010
126	28	Arizona	2010
125	18	@Stanford	2009
123	20	UCLA	2010
121	26	Washington	2010
118	21	California	2009
117	19	@Arizona	2009

KENJON BARNER - 14

YDS	ATT	OPPONENT	YEAR
321	38	@USC	2012
201	34	Fresno State	2012
198	28	@Oregon State	2012
195	20	vs. Washington State	2012
171	31	Arizona State	2011
147	17	New Mexico	2010
143	31	vs. Kansas State (Fiesta)	2012
143	16	@Arizona State	2012
133	15	@Oregon State	2010
123	15	USC	2011
122	20	Washington	2012
115	10	@Colorado	2011
107	11	Washington State	2011
104	9	Colorado	2012

JONATHAN STEWART - 14

YDS	ATT	OPPONENT	YEAR
253	23	vs. South Florida (Sun)	2007
251	32	@Washington	2007
168	22	Stanford	2006
165	17	Fresno State	2007
163	39	Oregon State	2007
160	19	@Stanford	2007
159	25	Washington	2006
144	23	Oklahoma	2006
142	12	@Arizona State	2006
131	28	@Arizona	2007
121	20	UCLA	2006
120	21	California	2007
111	15	@Michigan	2007
103	25	USC	2007

SALADIN MCCULLOUGH - 11

YDS	ATT	OPPONENT	YEAR
223	25	Arizona	1996
156	36	Oregon State	1997
150	17	vs. Air Force (Las Vegas)	1997
146	28	@Oregon State	1996
145	26	Fresno State	1997
133	20	UCLA	1997
123	12	@Stanford	1997
115	28	@Washington	1997
114	23	Utah	1997
113	18	@USC	1997
101	20	Colorado State	1996

SEAN BURWELL - 11

YDS	ATT	OPPONENT	YEAR
189	30	Washington State	1991
153	14	UNLV	1992
144	19	Stanford	1990
129	20	Utah State	1990
126	12	Idaho	1990
124	22	Texas Tech	1992
124	24	@California	1990
115	25	Arizona State	1992
111	29	@Texas Tech	1991
104	28	BYU	1990
101	15	California	1993

DEREK LOVILLE - 11

YDS	ATT	OPPONENT	YEAR
215	23	Idaho State	1988
203	30	@Arizona State	1989
154	22	Long Beach State	1988
139	28	Washington State	1986
134	24	@Hawaii	1988
131	30	@Washington State	1988
129	23	@San Diego State	1988
119	28	@UCLA	1989
117	31	@Oregon State	1988
111	27	Oregon State	1989
103	23	Oregon State	1987

TERRENCE WHITEHEAD - 10

YDS	ATT	OPPONENT	YEAR
172	23	Stanford	2003
166	22	@Washington State	2004
132	29	Stanford	2002
131	28	@Stanford	2004
124	14	UCLA	2004
122	21	@Arizona State	2005
122	25	Washington	2004
119	20	California	2005
115	18	Idaho	2004
110	18	Oregon State	2004

ONTERRIO SMITH - 10

YDS	ATT	OPPONENT	YEAR
285	26	@Washington State	2001
172	27	Arizona State	2002
152	25	@UCLA	2002
152	36	Arizona State	2001
145	28	@Arizona	2002
131	15	@Arizona	2001
124	35	Fresno State	2002
124	28	Mississippi State	2002
115	21	Portland State	2002
104	18	Idaho	2002

REUBEN DROUGHNS - 10

YDS	ATT	OPPONENT	YEAR
217	39	@Washington State	1998
214	22	Stanford	1998
202	45	@Arizona	1999
202	17	Michigan State	1998
197	38	Oregon State	1999
188	37	Arizona State	1999
172	25	@UCLA	1998
123	23	Washington State	1999
110	18	Nevada	1999
108	21	UTEP	1999

BOBBY MOORE - 10

YDS	ATT	OPPONENT	YEAR
249	27	Utah	1971
183	25	Washington State	1970
168	38	USC	1970
161	36	@Washington State	1971
150	29	@Stanford	1971
145	27	@USC	1971
137	18	Army	1970
110	25	@Texas	1971
107	24	@UCLA	1970
101	21	Washington	1971

CAREER 100-YARD RUSHING GAMES

MAURICE MORRIS - 9

YDS	ATT.	OPPONENT	YEAR
175	22	@Utah State	2001
166	20	Nevada	2000
152	31	Washington	2000
139	37	UCLA	2000
138	19	@Washington State	2001
129	14	@UCLA	2001
114	34	Arizona	2000
110	21	@Arizona	2001
102	15	Oregon State	2001

RICKY WHITTLE - 9

YDS	ATT.	OPPONENT	YEAR
177	24	California	1994
161	27	@California	1995
160	30	@Utah	1995
140	15	Arizona State	1994
130	19	Pacific	1995
129	17	California	1992
113	11	@California	1993
113	19	UNLV	1992
107	28	@Arizona	1995

CJ VERDELL - 8

YDS	ATT.	OPPONENT	YEAR
257	23	Washington State	2019
208	18	vs. Utah (Pac-12)	2019
187	23	@Oregon State	2018
171	14	Colorado	2019
115	20	Stanford	2018
111	29	Washington	2018
106	9	@California	2018
106	11	Portland State	2018

TONY BROOKS-JAMES - 7

YDS	ATT.	OPPONENT	YEAR
132	9	Arizona State	2016
124	19	Arizona	2017
120	16	Colorado	2016
109	15	at California	2016
107	21	Portland State	2018
105	6	Utah	2017
101	7	California	2015

BYRON MARSHALL - 7

YDS	ATT.	OPPONENT	YEAR
192	21	Washington State	2013
133	19	UCLA	2013
130	19	California	2013
125	13	Tennessee Tech	2012
124	8	Nicholls	2013
122	23	@Colorado	2013
106	19	@Washington	2013

JEREMIAH JOHNSON - 6

YDS	ATT.	OPPONENT	YEAR
219	17	@Oregon State	2008
135	15	Stanford	2008
124	15	Washington	2008
119	12	vs. Oklahoma St. (Holiday)	2008
117	20	California	2008
103	10	Arizona	2006

DON REYNOLDS - 6

YDS	ATT.	OPPONENT	YEAR
196	23	@Northwestern	1974
179	31	Utah	1973
178	29	California	1973
128	27	Arizona State	1973
118	7	Stanford	1972
106	24	Oregon State	1973

MARCUS MARIOTA - 5

YDS	ATT.	OPPONENT	YEAR
135	10	@Arizona State	2012
133	15	vs. Texas (Alamo)	2013
122	4	@Virginia	2013
114	18	@Utah	2014
113	5	Nicholls	2013

DE'ANTHONY THOMAS - 5

YDS	ATT.	OPPONENT	YEAR
155	2	vs. Wisconsin (Rose)	2011
128	18	Nicholls	2013
124	11	@Virginia	2013
122	17	@Oregon State	2012
102	7	Fresno State	2012

TONY CHERRY - 5

YDS	ATT.	OPPONENT	YEAR
227	27	Stanford	1985
143	28	Oregon State	1985
143	34	@Washington State	1985
137	22	California	1985
119	29	Washington	1985

KANI BENOIT - 4

YDS	ATT.	OPPONENT	YEAR
138	18	California	2017
122	11	Oregon State	2017
107	7	Southern Utah	2017
100	6	@Nebraska	2016

LEGARRETTE BLOUNT - 4

YDS	ATT.	OPPONENT	YEAR
132	18	Utah State	2008
131	11	@Purdue	2008
112	17	@Oregon State	2008
111	7	UCLA	2008

TRAVIS DYE - 4

YDS	ATT.	OPPONENT	YEAR
199	33	@Oregon State	2018
115	20	@California	2018
105	18	Arizona State	2018
101	17	Montana	2019

REGGIE OGBURN - 4

YDS	ATT.	OPPONENT	YEAR
173	14	@Oregon State	1980
143	17	@Washington State	1979
108	17	@Colorado	1979
100	20	California	1979

MEL RENFRO - 4

YDS	ATT.	OPPONENT	YEAR
141	13	Rice	1962
122	4	Idaho	1961
120	8	Utah	1962
113	12	@Arizona	1963

JEREMIAH MASOLI - 3

YDS	ATT.	OPPONENT	YEAR
170	24	UCLA	2008
164	13	USC	2009
106	16	vs. Oklahoma St. (Holiday)	2008

LATIN BERRY - 3

YDS	ATT.	OPPONENT	YEAR
152	15	California	1989
117	18	Long Beach State	1989
115	16	@Washington State	1988

REGGIE BROWN - 3

YDS	ATT.	OPPONENT	YEAR
149	21	Stanford	1980
115	21	@Arizona State	1980
104	19	@California	1980

VINCE WILLIAMS - 3

YDS	ATT.	OPPONENT	YEAR
106	19	TCU	1978
105	19	@Colorado	1978
102	16	Washington State	1978

GEORGE BENNETT - 3

YDS	ATT.	OPPONENT	YEAR
129	32	Oregon State	1975
111	21	Utah	1975
111	29	@Washington State	1975

THOMAS TYNER - 2

YDS	ATT.	OPPONENT	YEAR
140	22	Oregon State	2013
124	13	vs. Florida State (Rose)	2014

DINO PHILYAW - 2

YDS	ATT.	OPPONENT	YEAR
137	21	California	1994
123	37	@USC	1994

REGGIE YOUNG - 2

YDS	ATT.	OPPONENT	YEAR
139	26	Oregon State	1979
100	6	Washington	1979

RICK KANE - 2

YDS	ATT.	OPPONENT	YEAR
138	18	@California	1974
138	18	Oregon State	1973

CLAXTON WELCH - 2

YDS	ATT.	OPPONENT	YEAR
139	28	Idaho	1968
138	30	@Washington State	1967

DAVE GRAYSON - 2

YDS	ATT.	OPPONENT	YEAR
165	20	@Utah	1960
121	15	@California	1960

CLEVELAND JONES - 2

YDS	ATT.	OPPONENT	YEAR
109	17	@Utah	1960
109	13	Washington State	1960

JOHN MCKAY - 2

YDS	ATT.	OPPONENT	YEAR
154	21	@Idaho	1948
114	11	UC Santa Barbara	1948

TAJ GRIFFIN - 1

YDS	ATT.	OPPONENT	YEAR
110	11	@Colorado	2015

REMENE ALSTON JR. - 1

YDS	ATT.	OPPONENT	YEAR
110	21	New Mexico	2010

JOSH HUFF - 1

YDS	ATT.	OPPONENT	YEAR
103	3	Arizona	2010

DARRON THOMAS - 1

YDS	ATT.	OPPONENT	YEAR
117	15	Stanford	2010

ANDRE CRENSHAW - 1

YDS	ATT.	OPPONENT	YEAR
113	15	@Washington	2007

DENNIS DIXON - 1

YDS	ATT.	OPPONENT	YEAR
141	15	Houston	2007

HERMAN HO-CHING - 1

YDS	ATT.	OPPONENT	YEAR
117	13	@UTEP	1998

DARIEN LATIMER - 1

YDS	ATT.	OPPONENT	YEAR
104	23	California	1996

TONY GRAZIANI - 1

YDS	ATT.	OPPONENT	YEAR
108	15	Oregon State	1995

NGALU KELEMENI - 1

YDS	ATT.	OPPONENT	YEAR
149	17	Idaho	1990

DWIGHT ROBINSON - 1

YDS	ATT.	OPPONENT	YEAR
117	18	@Stanford	1979

ED RADCLIFFE - 1

YDS	ATT.	OPPONENT	YEAR
104	14	@Wisconsin	1978

GARY BECK - 1

YDS	ATT.	OPPONENT	YEAR
131	19	Oregon State	1977

ROCKY PAMPLIN - 1

YDS	ATT.	OPPONENT	YEAR
150	18	@Utah	1969

PAT VERUTTI - 1

YDS	ATT.	OPPONENT	YEAR
124	11	@Hawaii	1969

JIM EVENSON - 1

YDS	ATT.	OPPONENT	YEAR
101	28	@Stanford	1967

DICK WINN - 1

YDS	ATT.	OPPONENT	YEAR
159	25	Idaho	1965

WILLIE WEST - 1

YDS	ATT.	OPPONENT	YEAR
111	11	USC	1958

JACK MORRIS - 1

YDS	ATT.	OPPONENT	YEAR
212	15	@USC	1957

GEORGE BELL - 1

YDS	ATT.	OPPONENT	YEAR
115	17	@Oregon State	1948

WOODLEY LEWIS - 1

YDS	ATT.	OPPONENT	YEAR
103	12	Washington State	1948

100-YARD RUSHING TRIOS (1)

NICHOLLS, AUG. 31, 2013
De'Anthony Thomas, 128 yds, 18 att
Byron Marshall, 124 yds, 8 att
Marcus Mariota, 113 yds, 5 att

100-YARD RUSHING DUOS (27)

@UTAH, OCT. 1, 1960
Dave Grayson, 165 yds, 20 att
Cleveland Jones, 107 yds, 17 att

OREGON STATE, NOV. 24, 1973
Ricky Kane, 138 yds., 18 att
Don Reynolds, 106 yds, 24 att

@WASHINGTON STATE, SEPT. 17, 1988
Derek Loville, 131 yds, 30 att
Latin Berry, 115 yds, 16 att

IDAHO, SEPT. 15, 1990
Ngalu Kelemeni, 149 yds, 17 att
Sean Burwell, 126 yds, 12 att

UNLV, SEPT. 26, 1992
Sean Burwell, 153 yds, 14 att
Ricky Whittle, 113 yds, 19 att

CALIFORNIA, OCT. 15, 1994
Ricky Whittle, 177 yds, 24 att
Dino Philyaw, 137 yds, 21 att

@ARIZONA, OCT. 6, 2001
Onterrio Smith, 131 yds, 15 att
Maurice Morris, 110 yds, 21 att

@WASHINGTON STATE, OCT. 27, 2001
Onterrio Smith, 285 yds, 26 att
Maurice Morris, 138 yds, 19 att

@WASHINGTON, OCT. 20, 2007
Jonathan Stewart, 251 yds, 32 att
Andre Crenshaw, 113 yds, 15 att

UCLA, OCT. 11, 2008
Jeremiah Masoli, 170 yds, 24 att
LeGarrette Blount, 111 yds, 7 att

@OREGON STATE, NOV. 29, 2008
Jeremiah Johnson, 219 yds, 17 att
LeGarrette Blount, 112 yds, 17 att

OKLAHOMA STATE, DEC. 30, 2008 (HOLIDAY)
Jeremiah Johnson, 119 yds, 12 att
Jeremiah Masoli, 106 yds, 16 att

USC, OCT. 31, 2009
LaMichael James, 183 yds, 24 att
Jeremiah Masoli, 164 yds, 13 att

NEW MEXICO, SEPT. 4, 2010
Kenjon Barner, 147 yds, 17 att
Remene Alston Jr., 110 yds, 21 att

STANFORD, OCT. 2, 2010
LaMichael James, 257 yds, 31 att
Darron Thomas, 117 yds, 15 att

In the 2013 opener against Nicholls, **DE'ANTHONY THOMAS**, Byron Marshall and Marcus Mariota each broke the century mark and combined for 365 yards and five TDs on 31 carries.

ARIZONA, NOV. 26, 2010
LaMichael James, 126 yds, 28 att
Josh Huff, 103 yds, 3 att

@OREGON STATE, DEC. 4, 2010
LaMichael James, 134 yds, 28 att
Kenjon Barner, 133 yds, 13 att

WISCONSIN, JAN. 2, 2012 (ROSE)
LaMichael James, 159 yds, 25 att
De'Anthony Thomas, 155 yds, 2 att

FRESNO STATE, SEPT. 8, 2012
Kenjon Barner, 201 yds, 34 att
De'Anthony Thomas, 102 yds, 7 att

@ARIZONA STATE, OCT. 18, 2012
Kenjon Barner, 143 yds, 16 att
Marcus Mariota, 135 yds, 10 att

@OREGON STATE, NOV. 24, 2012
Kenjon Barner, 198 yds, 28 att
De'Anthony Thomas, 122 yds, 17 att

@VIRGINIA, SEPT. 7, 2013
De'Anthony Thomas, 124 yds, 11 att
Marcus Mariota, 122 yds, 4 att

@COLORADO, OCT. 3, 2015
Royce Freeman, 163 yds, 27 att
Taj Griffin, 110 yds, 11 att

CALIFORNIA, NOV. 7, 2015
Royce Freeman, 180 yds, 29 att
Tony Brooks-James, 101 yds, 7 att

SOUTHERN UTAH, SEPT. 2, 2017
Royce Freeman, 150 yds, 23 att
Kani Benoit, 107 yds, 7 att

UTAH, OCT. 28, 2017
Royce Freeman, 139 yds, 20 att
Tony Brooks-James, 105 yds, 6 att

ARIZONA, NOV. 18, 2017
Royce Freeman, 135 yds, 19 att
Tony Brooks-James, 124 yds, 19 att

OREGON STATE, NOV. 25, 2017
Royce Freeman, 122 yds, 19 att
Kani Benoit, 122 yds, 11 att

PORTLAND STATE, SEPT. 8, 2018
Tony Brooks-James, 107, 21 att
CJ Verdell, 106, 11 att

@CALIFORNIA, SEPT. 29, 2018
Travis Dye, 115 yds, 20 att
CJ Verdell, 106, 9 att

@OREGON STATE, NOV. 23, 2018
Travis Dye, 199 yds, 33 att
CJ Verdell, 187 yds, 23 att

As a sophomore in 2019, **CJ VERDELL** became the fifth player in program history with 200 yards rushing twice in the same season. His second 200-yard game came in the Pac-12 Championship Game en route to being named MVP.

2019 (4)

NAME	OPPONENT	ATT-YARDS
CJ Verdell	**Washington State**	**23-257**
CJ Verdell	**vs. Utah (Pac-12)**	**18-208**
CJ Verdell	**Colorado**	**14-171**
Travis Dye	**Montana**	**17-101**

2018 (9)

NAME	OPPONENT	ATT-YARDS
Travis Dye	**@Oregon State**	**33-199**
CJ Verdell	**@Oregon State**	**23-187**
CJ Verdell	**Stanford**	**20-115**
Travis Dye	**@California**	**20-115**
CJ Verdell	**Washington**	**29-111**
Tony Brooks-James	Portland State	21-107
CJ Verdell	**Portland State**	**11-106**
CJ Verdell	**@California**	**9-106**
Travis Dye	**Arizona State**	**18-105**

2017 (14)

NAME	OPPONENT	ATT-YARDS
Royce Freeman	@UCLA	29-160
Royce Freeman	@Wyoming	30-157
Royce Freeman	Nebraska	29-153
Royce Freeman	Southern Utah	23-150
Royce Freeman	@Stanford	18-143
Royce Freeman	Utah	20-139
Kani Benoit	California	18-138
Royce Freeman	Arizona	19-135
Tony Brooks-James	Arizona	19-124
Royce Freeman	@Washington	24-122
Royce Freeman	Oregon State	19-122
Kani Benoit	Oregon State	11-122
Kani Benoit	Southern Utah	7-107
Tony Brooks-James	Utah	6-105

2016 (9)

NAME	OPPONENT	ATT-YARDS
Royce Freeman	Virginia	21-207
Royce Freeman	@Washington State	19-138
Tony Brooks-James	Arizona State	9-132
Royce Freeman	@Utah	20-129
Tony Brooks-James	Colorado	16-120
Royce Freeman	Stanford	20-111
Royce Freeman	@Oregon State	19-106
Tony Brooks-James	@California	15-109
Kani Benoit	@Nebraska	6-100

2015 (13)

NAME	OPPONENT	ATT-YARDS
Royce Freeman	Washington State	27-246
Royce Freeman	California	29-180
Royce Freeman	Eastern Washington	21-180
Royce Freeman	Oregon State	27-167
Royce Freeman	@Colorado	27-163
Royce Freeman	USC	20-147
Royce Freeman	@Washington	27-138
Royce Freeman	vs. TCU (Alamo)	26-130
Royce Freeman	@Arizona State	15-110
Taj Griffin	@Colorado	11-110
Royce Freeman	@Stanford	16-105
Royce Freeman	Georgia State	10-101
Tony Brooks-James	California	7-101

2014 (8)

NAME	OPPONENT	ATT-YARDS
Royce Freeman	Washington	29-169
Royce Freeman	@Oregon State	22-135
Thomas Tyner	vs. Florida State (Rose)	13-124
Royce Freeman	@UCLA	18-121
Royce Freeman	vs. Arizona (Pac-12)	21-114
Marcus Mariota	at Utah	18-114
Royce Freeman	vs. California	22-112
Royce Freeman	Colorado	17-105

2013 (12)

NAME	OPPONENT	ATT-YARDS
Byron Marshall	Washington State	21-192
Thomas Tyner	Oregon State	22-140
Marcus Mariota	Texas (Alamo)	15-133
Byron Marshall	UCLA	19-133
Byron Marshall	California	19-130
De'Anthony Thomas	Nicholls	18-128
De'Anthony Thomas	@Virginia	11-124
Byron Marshall	Nicholls	8-124
Byron Marshall	@Colorado	23-122
Marcus Mariota	@Virginia	4-122
Marcus Mariota	Nicholls	5-113
Byron Marshall	@Washington	19-106

2012 (12)

NAME	OPPONENT	ATT-YARDS
Kenjon Barner	@USC	38-321
Kenjon Barner	Fresno State	34-201
Kenjon Barner	@Oregon State	28-198
Kenjon Barner	vs. Washington State	20-195
Kenjon Barner	Kansas State (Fiesta)	31-143
Kenjon Barner	@Arizona State	16-143
Marcus Mariota	@Arizona State	10-135
Byron Marshall	Tennessee Tech	13-125
De'Anthony Thomas	@Oregon State	17-122
Kenjon Barner	Washington	20-122
Kenjon Barner	Colorado	9-104
De'Anthony Thomas	Fresno State	7-102

2011 (13)

NAME	OPPONENT	ATT-YARDS
LaMichael James	@Arizona	23-288
LaMichael James	California	30-239
LaMichael James	UCLA (Pac-12)	25-219
LaMichael James	Missouri State	12-204
Kenjon Barner	Arizona State	31-171
LaMichael James	Wisconsin (Rose)	25-159
LaMichael James	@Washington	25-156
De'Anthony Thomas	Wisconsin (Rose)	2-155
LaMichael James	@Stanford	20-146
LaMichael James	Oregon State	24-142
Kenjon Barner	USC	15-123
Kenjon Barner	@Colorado	10-115
Kenjon Barner	Washington State	11-107

100-YARD RUSHING GAMES BY YEAR

2010 (14)

NAME	OPPONENT	ATT-YARDS
LaMichael James	Stanford	31-257
LaMichael James	@USC	36-239
LaMichael James	Portland State	14-227
Kenjon Barner	New Mexico	17-147
LaMichael James	@Washington State	25-136
LaMichael James	@Oregon State	28-134
LaMichael James	@Tennessee	16-134
Kenjon Barner	@Oregon State	15-133
LaMichael James	Arizona	28-126
LaMichael James	UCLA	20-123
LaMichael James	Washington	26-121
Darron Thomas	Stanford	15-117
Remene Alston Jr.	New Mexico	21-110
Josh Huff	Arizona	3-103

2009 (10)

NAME	OPPONENT	ATT-YARDS
LaMichael James	USC	24-183
LaMichael James	Oregon State	25-166
Jeremiah Masoli	USC	13-164
LaMichael James	@Washington	15-154
LaMichael James	Utah	27-152
LaMichael James	@UCLA	20-152
LaMichael James	Arizona State	22-150
LaMichael James	@Stanford	18-125
LaMichael James	California	21-118
LaMichael James	@Arizona	19-117

2008 (11)

NAME	OPPONENT	ATT-YARDS
Jeremiah Johnson	Washington	15-124
LeGarrette Blount	Utah State	18-132
LeGarrette Blount	@Purdue	11-131
Jeremiah Masoli	UCLA	24-170
LeGarrette Blount	UCLA	7-111
Jeremiah Johnson	@California	20-117
Jeremiah Johnson	Stanford	15-135
Jeremiah Johnson	@Oregon State	17-219
LeGarrette Blount	@Oregon State	17-112
Jeremiah Johnson	Oklahoma State (Holiday)	12-119
Jeremiah Masoli	Oklahoma State (Holiday)	16-106

2007 (11)

NAME	OPPONENT	ATT-YARDS
Dennis Dixon	Houston	15-141
Jonathan Stewart	@Michigan	15-111
Jonathan Stewart	Fresno State	17-165
Jonathan Stewart	@Stanford	19-160
Jonathan Stewart	California	21-120
Jonathan Stewart	@Washington	32-251
Andre Crenshaw	@Washington	15-113
Jonathan Stewart	USC	25-103
Jonathan Stewart	@Arizona	28-131
Jonathan Stewart	Oregon State	39-163
Jonathan Stewart	South Florida (Sun)	23-253

2006 (5)

NAME	OPPONENT	ATT-YARDS
Jonathan Stewart	Stanford	22-168
Jonathan Stewart	Oklahoma	23-144
Jonathan Stewart	@Arizona State	12-142
Jonathan Stewart	UCLA	20-121
Jonathan Stewart	Washington	25-159

2005 (2)

NAME	OPPONENT	ATT-YARDS
Terrence Whitehead	@Arizona State	21-122
Terrence Whitehead	California	20-119

2004 (6)

NAME	OPPONENT	ATT-YARDS
Terrence Whitehead	@Washington State	22-166
Terrence Whitehead	@Stanford	28-131
Terrence Whitehead	UCLA	14-124
Terrence Whitehead	Washington	25-122
Terrence Whitehead	Idaho	18-115
Terrence Whitehead	Oregon State	18-110

2003 (1)

NAME	OPPONENT	ATT-YARDS
Terrence Whitehead	Stanford	23-172

2002 (8)

NAME	OPPONENT	ATT-YARDS
Onterrio Smith	Arizona State	27-172
Onterrio Smith	@UCLA	25-152
Onterrio Smith	@Arizona	28-145
Terrence Whitehead	Stanford	29-132
Onterrio Smith	Mississippi State	28-124
Onterrio Smith	Fresno State	35-124
Onterrio Smith	Portland State	21-115
Onterrio Smith	Idaho	18-104

2001 (8)

NAME	OPPONENT	ATT-YARDS
Onterrio Smith	@Washington State	26-285
Maurice Morris	@Utah State	22-175
Onterrio Smith	Arizona State	36-152
Maurice Morris	@Washington State	19-138
Onterrio Smith	@Arizona	15-131
Maurice Morris	@UCLA	14-129
Maurice Morris	@Arizona	21-110
Maurice Morris	Oregon State	15-102

2000 (4)

NAME	OPPONENT	ATT-YARDS
Maurice Morris	Nevada	20-166
Maurice Morris	Washington	31-152
Maurice Morris	UCLA	37-139
Maurice Morris	Arizona	34-114

1999 (6)

NAME	OPPONENT	ATT-YARDS
Reuben Droughns	@Arizona	45-207
Reuben Droughns	Oregon State	38-197
Reuben Droughns	Arizona State	37-188
Reuben Droughns	Washington State	23-123
Reuben Droughns	Nevada	18-110
Reuben Droughns	UTEP	21-108

1998 (5)

NAME	OPPONENT	ATT-YARDS
Reuben Droughns	@Washington State	39-217
Reuben Droughns	Stanford	22-214
Reuben Droughns	Michigan State	17-202
Reuben Droughns	@UCLA	25-172
Herman Ho-Ching	@UTEP	13-117

1997 (8)

NAME	OPPONENT	ATT-YARDS
Saladin McCullough	Oregon State	36-156
Saladin McCullough	Air Force (Las Vegas)	17-150
Saladin McCullough	Fresno State	26-145
Saladin McCullough	UCLA	20-133
Saladin McCullough	@Stanford	12-123
Saladin McCullough	@Washington	28-115
Saladin McCullough	Utah	23-114
Saladin McCullough	@USC	18-113

1996 (4)

NAME	OPPONENT	ATT-YARDS
Saladin McCullough	Arizona	25-223
Saladin McCullough	@Oregon State	28-146
Darien Latimer	California	23-104
Saladin McCullough	Colorado State	20-101

1995 (4)

NAME	OPPONENT	ATT-YARDS
Ricky Whittle	@California	27-161
Ricky Whittle	@Utah	30-160
Ricky Whittle	Pacific	19-130
Ricky Whittle	@Arizona	28-107

1994 (4)

NAME	OPPONENT	ATT-YARDS
Ricky Whittle	California	24-177
Ricky Whittle	Arizona State	15-140
Dino Philyaw	California	21-137
Dino Philyaw	@USC	27-123

1993 (2)

NAME	OPPONENT	ATT-YARDS
Ricky Whittle	@California	11-113
Sean Burwell	@California	15-101

1992 (5)

NAME	OPPONENT	ATT-YARDS
Sean Burwell	UNLV	14-153
Ricky Whittle	California	17-129
Sean Burwell	Texas Tech	22-124
Sean Burwell	Arizona State	25-115
Ricky Whittle	UNLV	19-113

1991 (2)

NAME	OPPONENT	ATT-YARDS
Sean Burwell	Washington State	30-189
Sean Burwell	@Texas Tech	29-111

1990 (6)

NAME	OPPONENT	ATT-YARDS
Ngalu Kelemeni	Idaho	17-149
Sean Burwell	Stanford	19-144
Sean Burwell	Utah State	20-129
Sean Burwell	Idaho	12-126
Sean Burwell	@California	24-124
Sean Burwell	BYU	28-104

1989 (5)

NAME	OPPONENT	ATT-YARDS
Derek Loville	@Arizona State	30-203
Latin Berry	California	15-152
Derek Loville	UCLA	28-119
Latin Berry	Long Beach State	18-117
Derek Loville	Oregon State	7-111

1988 (7)

NAME	OPPONENT	ATT-YARDS
Derek Loville	Idaho State	23-215
Derek Loville	Long Beach State	22-154
Derek Loville	@Hawaii	24-134
Derek Loville	@Washington State	30-131
Derek Loville	@San Diego State	23-129
Derek Loville	@Oregon State	31-117
Latin Berry	@Washington State	16-115

1987 (1)

NAME	OPPONENT	ATT-YARDS
Derek Loville	Oregon State	23-103

1986 (1)

NAME	OPPONENT	ATT-YARDS
Derek Loville	Washington State	28-139

1985 (5)

NAME	OPPONENT	ATT-YARDS
Tony Cherry	Stanford	27-227
Tony Cherry	Oregon State	8-143
Tony Cherry	@Washington State	28-143
Tony Cherry	California	22-137
Tony Cherry	Washington	29-119

1980 (4)

NAME	OPPONENT	ATT-YARDS
Reggie Ogburn	@Oregon State	14-173
Reggie Brown	Stanford	21-149
Reggie Brown	@Arizona State	21-115
Reggie Brown	@California	19-104

1979 (6)

NAME	OPPONENT	ATT-YARDS
Reggie Ogburn	@Washington State	17-143
Reggie Young	Oregon State	26-139
Dwight Robertson	@Stanford	18-117
Reggie Ogburn	@Colorado	17-108
Reggie Ogburn	California	20-100
Reggie Young	Washington	6-100

1978 (4)

NAME	OPPONENT	ATT-YARDS
Vince Williams	TCU	19-106
Vince Williams	@Colorado	19-105
Ed Radcliffe	@Wisconsin	14-104
Vince Williams	Washington State	16-102

1977 (1)

NAME	OPPONENT	ATT-YARDS
Gary Beck	Oregon State	19-131

1975 (3)

NAME	OPPONENT	ATT-YARDS
George Bennett	Oregon State	32-129
George Bennett	Utah	21-111
George Bennett	@Washington State	29-111

1974 (2)

NAME	OPPONENT	ATT-YARDS
Don Reynolds	@Northwestern	23-196
Rick Kane	@California	18-138

1973 (5)

NAME	OPPONENT	ATT-YARDS
Don Reynolds	Utah	31-179
Don Reynolds	California	29-178
Rick Kane	Oregon State	18-138
Don Reynolds	Arizona State	27-128
Don Reynolds	Oregon State	24-106

1972 (1)

NAME	OPPONENT	ATT-YARDS
Don Reynolds	Stanford	7-118

1971 (6)

NAME	OPPONENT	ATT-YARDS
Bobby Moore	Utah	27-249
Bobby Moore	Washington	21-191
Bobby Moore	@Washington State	36-161
Bobby Moore	@Stanford	29-150
Bobby Moore	@USC	27-145
Bobby Moore	@Texas	25-110

1970 (4)

NAME	OPPONENT	ATT-YARDS
Bobby Moore	Washington State	25-183
Bobby Moore	USC	38-168
Bobby Moore	Army	18-137
Bobby Moore	@UCLA	24-107

1969 (2)

NAME	OPPONENT	ATT-YARDS
Rocky Pamplin	@Utah	18-150
Pat Verutti	@Hawaii	11-124

1968 (1)

NAME	OPPONENT	ATT-YARDS
Claxton Welch	Idaho	28-139

1967 (2)

NAME	OPPONENT	ATT-YARDS
Claxton Welch	@Washington State	30-138
Jim Evenson	@Stanford	28-101

1965 (1)

NAME	OPPONENT	ATT-YARDS
Dick Winn	Idaho	25-159

1963 (1)

NAME	OPPONENT	ATT-YARDS
Mel Renfro	@Arizona	12-113

1962 (2)

NAME	OPPONENT	ATT-YARDS
Mel Renfro	Rice	13-141
Mel Renfro	Utah	8-120

1961 (1)

NAME	OPPONENT	ATT-YARDS
Mel Renfro	Idaho	4-122

1960 (4)

NAME	OPPONENT	ATT-YARDS
Dave Grayson	@Utah	20-165
Dave Grayson	@California	15-121
Cleveland Jones	@Utah	17-109
Cleveland Jones	Washington State	13-109

1958 (1)

NAME	OPPONENT	ATT-YARDS
Willie West	USC	11-111

1957 (1)

NAME	OPPONENT	ATT-YARDS
Jack Morris	USC	15-212

1948 (4)

NAME	OPPONENT	ATT-YARDS
John McKay	@Idaho	21-154
George Bell	@Oregon State	17-115
John McKay	UC Santa Barbara	11-114
Woodley Lewis	Washington State	12-103

Oregon's all-time leader in completion percentage (.668), passing yards (10,796) and passing touchdowns (105), **MARCUS MARIOTA** had a touchdown pass in all 41 career games.

PASS ATTEMPTS

GAME

1.	61	Danny O'Neil vs. Penn State	1/2/95
2.	56	Ryan Perry-Smith at Arizona State	9/28/96
3.	55	Kellen Clemens at Washington St.	10/9/04
	55	Tony Graziani vs. Arizona State	10/28/95
5.	54	Darron Thomas vs. LSU	9/3/11
6.	53	Akili Smith at Oregon State	11/21/98
7.	51	Dan Fouts vs. Stanford	9/26/70
8.	50	Tony Graziani vs. Stanford	9/23/95
	50	George Shaw vs. California	10/11/52
10.	49	Joey Harrington at Wisconsin	9/9/00
	49	A.J. Feeley at Michigan State	9/2/99
	49	Tony Graziani at Utah	9/2/95
	49	Bill Musgrave vs. Washington State	10/7/89

SEASON

1.	445	Marcus Mariota	2014
2.	428	Justin Herbert	2019
3.	426	Tony Graziani	1995
4.	405	Joey Harrington	2000
5.	404	Justin Herbert	2018
6.	401	Bill Musgrave	1989
7.	386	Marcus Mariota	2013
8.	372	Kellen Clemens	2004
9.	371	Akili Smith	1998
10.	367	Jason Fife	2002

CAREER

1.	1,293	Justin Herbert	2016-19
2.	1,167	Marcus Mariota	2012-14
3.	1,132	Danny O'Neil	1991-94
4.	1,104	Bill Musgrave	1987-90
5.	1,015	Chris Miller	1983-86
6.	1,005	Kellen Clemens	2002-05
7.	956	Dan Fouts	1970-72
8.	928	Joey Harrington	1998-01
9.	842	Jack Henderson	1975-77
10.	733	Darron Thomas	2008-11

PASS COMPLETIONS

GAME

1.	41	Danny O'Neil vs. Penn State	1/2/95
2.	36	Kellen Clemens vs. Washington	10/15/05
	36	Kellen Clemens at Washington St.	10/9/04
4.	35	Akili Smith at Oregon State	11/21/98
5.	33	Chris Miller at USC	10/4/96
6.	32	Kellen Clemens vs. Minnesota	12/31/03
7.	31	Justin Herbert vs. Arizona State	10/29/16
	31	Dennis Dixon vs. California	9/29/07
	31	Danny O'Neil vs. Stanford	11/13/93
	31	Bill Musgrave vs. San Diego State	9/8/90

SEASON

1.	304	Marcus Mariota	2014
2.	286	Justin Herbert	2019
3.	245	Marcus Mariota	2013
4.	240	Justin Herbert	2018
5.	231	Bill Musgrave	1989
6.	230	Marcus Mariota	2012
7.	223	Kellen Clemens	2004
	223	Danny O'Neil	1993
9.	222	Darron Thomas	2010
10.	216	Chris Miller	1986

CAREER

1.	827	Justin Herbert	2016-19
2.	779	Marcus Mariota	2012-14
3.	636	Danny O'Neil	1991-94
4.	634	Bill Musgrave	1987-90
5.	613	Kellen Clemens	2002-05
6.	560	Chris Miller	1983-86
7.	512	Joey Harrington	1998-01
8.	482	Dan Fouts	1970-72
9.	449	Darron Thomas	2008-11
10.	444	Dennis Dixon	2004-07

COMPLETION PERCENTAGE

GAME (MIN. 20 ATTEMPTS)

1.	.870	Marcus Mariota at USC (20-23)	11/3/12
2.	.840	Marcus Mariota at Washington St. (21-25)	9/20/14
	.840	Jeremiah Masoli vs. California (21-25)	9/26/09
4.	.826	Marcus Mariota vs. Wyoming (19-23)	9/13/14
5.	.818	Marcus Mariota vs. Arkansas St. (18-22)	9/1/12
6.	.810	Justin Herbert vs. S. Utah (17-21)	9/2/17
	.810	Dan Fouts vs. Idaho (17-21)	10/17/70
8.	.808	Jeremiah Masoli vs. Arizona (21-26)	11/15/08
9.	.800	Vernon Adams Jr. vs. USC (20-25)	11/21/15
10.	.794	Marcus Mariota at California (27-34)	11/10/12

SEASON (MIN. 200 ATTEMPTS)

1.	.685	Marcus Mariota (230-336)	2012
2.	.683	Marcus Mariota (245-386)	2014
3.	.677	Dennis Dixon (172-254)	2007
4.	.675	Justin Herbert (139-206)	2017
5.	.668	Justin Herbert (286-428)	2019
6.	.649	Vernon Adams Jr. (168-259)	2015
7.	.640	Kellen Clemens (185-289)	2005
8.	.635	Justin Herbert (162-255)	2016
	.635	Marcus Mariota (245-386)	2013
10.	.622	Darron Thomas (211-339)	2011

CAREER (MIN. 500 ATTEMPTS)

1.	.668	Marcus Mariota (779-1,167)	2012-14
2.	.640	Justin Herbert (827-1,293)	2016-19
3.	.639	Dennis Dixon (444-695)	2004-07
4.	.613	Darron Thomas (449-733)	2008-11
5.	.610	Kellen Clemens (613-1,005)	2002-05
6.	.574	Jeremiah Masoli (312-544)	2008-09
	.574	Bill Musgrave (634-1,104)	1987-90
8.	.566	Akili Smith (323-571)	1997-98
9.	.562	Danny O'Neil (636-1,132)	1991-94
10.	.552	Joey Harrington (512-928)	1998-01
	.552	Chris Miller (560-1,015)	1983-86

PASSING YARDS

GAME

1.	489	Justin Herbert vs. Arizona State	10/29/16
	489	Bill Musgrave at BYU	11/4/89
3.	468	Ryan Perry-Smith at Arizona State	9/28/96
4.	456	Marcus Mariota vs. Tennessee	9/14/13
	456	Akili Smith vs. Colorado	12/25/98
	456	Danny O'Neil vs. Penn State	1/2/95
7.	443	Bill Musgrave vs. San Diego State	9/8/90
8.	442	Akili Smith vs. Washington	11/7/98
9.	437	Kellen Clemens at Washington St.	10/9/04
10.	434	Joey Harrington at Arizona State	10/28/00

SEASON

1.	4,454	Marcus Mariota	2014
2.	3,763	Akili Smith	1998
3.	3,665	Marcus Mariota	2013
4.	3,471	Justin Herbert	2019
5.	3,224	Danny O'Neil	1993
6.	3,151	Justin Herbert	2018
7.	3,081	Bill Musgrave	1989
8.	2,967	Joey Harrington	2000
9.	2,881	Darron Thomas	2010
10.	2,764	Joey Harrington	2001

CAREER

1.	10,796	Marcus Mariota	2012-14
2.	10,541	Justin Herbert	2016-19
3.	8,343	Bill Musgrave	1987-90
4.	8,301	Danny O'Neil	1991-94
5.	7,555	Kellen Clemens	2002-05
6.	6,911	Joey Harrington	1998-01
7.	6,681	Chris Miller	1983-86
8.	5,995	Dan Fouts	1970-72
9.	5,910	Darron Thomas	2008-11
10.	5,148	Akili Smith	1997-98

TOUCHDOWN PASSES

GAME

1.	6	Justin Herbert at California	10/21/16
	6	Vernon Adams Jr. vs. USC	11/21/15
	6	Marcus Mariota at California	11/10/12
	6	Darron Thomas vs. Nevada	9/10/11
	6	Joey Harrington vs. Arizona State	11/3/01
	6	Joey Harrington at Arizona State	10/28/00
	6	Danny O'Neil at Stanford	11/12/94
8.	5	Justin Herbert vs. Montana	9/14/19
	5	Justin Herbert vs. Nevada	9/7/19
	5	Justin Herbert vs. Bowling Green	9/1/18
	5	Marcus Mariota at California	10/24/14
	5	Marcus Mariota at Washington St.	9/20/14
	5	Marcus Mariota at Colorado	10/5/13
	5	Jason Maas at Stanford	9/27/97

SEASON

1.	42	Marcus Mariota	2014
2.	33	Darron Thomas	2011
3.	32	Justin Herbert	2019
	32	Marcus Mariota	2012
	32	Akili Smith	1998
6.	31	Marcus Mariota	2013
7.	30	Darron Thomas	2010
8.	29	Justin Herbert	2018
9.	27	Joey Harrington	2001
10.	26	Vernon Adams Jr.	2015

DARRON THOMAS was the first Oregon quarterback to throw for 30 TDs in back-to-back seasons. Thomas and Marcus Mariota combined to throw 30 TDs in five straight years from 2010-14.

CAREER

1.	105	Marcus Mariota	2012-14
2.	95	Justin Herbert	2016-19
3.	66	Darron Thomas	2008-11
4.	62	Danny O'Neil	1991-94
5.	61	Kellen Clemens	2002-05
6.	60	Bill Musgrave	1987-90
7.	59	Joey Harrington	1998-01
8.	45	Akili Smith	1997-98
9.	42	Chris Miller	1983-86
10.	38	Dennis Dixon	2004-07

STARTS & WINS

CAREER WINS (SINCE 1958)

1.	36	Marcus Mariota (36-5)	2012-14
2.	29	Justin Herbert (29-13)	2016-19
3.	25	Joey Harrington (25-3)	1998-01
	25	Bill Musgrave (25-13)	1987-91
5.	23	Darron Thomas (23-3)	2008-11
6.	22	Danny O'Neil (22-17)	1991-94
7.	21	Bob Berry (21-6-1)	1962-64
8.	20	Kellen Clemens (20-12)	2002-05
9.	19	Dave Grosz (19-11-1)	1958-60
10.	18	Dennis Dixon (18-7)	2004-07

CAREER STARTS (SINCE 1958)

1.	42	Justin Herbert	2016-19
2.	41	Marcus Mariota	2012-14
3.	39	Danny O'Neil	1991-94
4.	38	Bill Musgrave	1987-91
5.	35	Chris Miller	1983-86
6.	32	Kellen Clemens	2002-05
7.	31	Jack Henderson	1975-77
	31	Dave Grosz	1958-60
9.	29	Dan Fouts	1970-72
10.	28	Joey Harrington	1998-01
	28	Bob Berry	1962-64

300-YARD PASSING GAMES

CONSECUTIVE

1.	5	Marcus Mariota	2014
2.	4	Akili Smith	1998
3.	3	Marcus Mariota	2013
4.	2	Justin Herbert	2019
	2	Justin Herbert	2019
	2	Justin Herbert	2018
	2	Vernon Adams Jr.	2015
	2	Vernon Adams Jr.	2015
	2	Marcus Mariota	2014
	2	Marcus Mariota	2012
	2	Dennis Dixon	2007
	2	Kellen Clemens	2004
	2	A.J. Feeley	1999
	2	Danny O'Neil	1993

SEASON (ALL GAMES)

1.	8	Marcus Mariota	2014
2.	6	Danny O'Neil	1993
3.	5	Vernon Adams Jr.	2015
	5	Marcus Mariota	2013
	5	Akili Smith	1998
6.	4	Justin Herbert	2019
	4	Kellen Clemens	2005
	4	Joey Harrington	2000
9.	3	Marcus Mariota	2012
	3	Kellen Clemens	2004
	3	A.J. Feeley	1999
	3	Bill Musgrave	1990
	3	Bill Musgrave	1989

SEASON (CONFERENCE GAMES)

1.	5	Marcus Mariota	2014
2.	4	Vernon Adams Jr.	2015
	4	Marcus Mariota	2013
	4	Akili Smith	1998
	4	Danny O'Neil	1993
6.	3	Joey Harrington	2000
7.	2	Justin Herbert	2019
	2	Justin Herbert	2016
	2	Marcus Mariota	2012
	2	Kellen Clemens	2004
	2	Dennis Dixon	2007
	2	A.J. Feeley	1999

CAREER (ALL GAMES)

1.	16	Marcus Mariota	2012-14
2.	9	Justin Herbert	2016-19
	9	Danny O'Neil	1991-94
4.	8	Kellen Clemens	2002-05
5.	6	Joey Harrington	1998-01
	6	Bill Musgrave	1987-90
7.	5	Vernon Adams Jr.	2015
	5	Akili Smith	1997-98
9.	3	Darron Thomas	2008-11
	3	Dennis Dixon	2004-07
	3	A.J. Feeley	1999-00
	3	Tony Graziani	1994-96

In his third career start as a true freshman, **JUSTIN HERBERT** equaled the program record with 489 yards passing by completing 31-of-42 passes against Arizona State.

CAREER (CONFERENCE GAMES)

1.	11	Marcus Mariota	2012-14
2.	5	Justin Herbert	2016-19
	5	Danny O'Neil	1991-94
4.	4	Vernon Adams Jr.	2015
	4	Kellen Clemens	2002-05
	4	Joey Harrington	1998-01
	4	Akili Smith	1997-98

QB 100-YARD RUSHING GAMES

ALL-TIME

1.	173	Reggie Ogburn at Oregon State	11/15/1980
2.	170	Jeremiah Masoli vs. UCLA	10/11/2008
3.	164	Jeremiah Masoli vs. USC	10/31/2009
4.	143	Reggie Ogburn at Washington St.	10/27/1979
5.	141	Dennis Dixon vs. Houston	9/1/2007
6.	135	Marcus Mariota at Arizona State	10/18/2012
7.	133	Marcus Mariota vs. Texas	12/30/2013
8.	122	Marcus Mariota at Virginia	9/7/2013
9.	117	Darron Thomas vs. Stanford	10/2/2010
10.	114	Marcus Mariota at Utah	11/8/2014
11.	113	Marcus Mariota vs. Nicholls	8/31/2013
12.	108	Reggie Ogburn at Colorado	9/8/1979
13.	106	Jeremiah Masoli vs. Oklahoma St.	12/30/2008
14.	100	Reggie Ogburn vs. California	10/6/1979

QB STARTING DEBUT RECORDS

ATTEMPTS

1.	51	Dan Fouts vs. Stanford	9/26/1970
2.	49	A.J. Feeley vs. Michigan St.	9/2/1999
3.	42	Brady Leaf at Oregon St.	11/24/2006
4.	37	Ryan Perry-Smith vs. Illinois	9/9/1995
5.	36	Mike Brundage vs. Washington St.	11/7/1964
6.	34	Justin Herbert vs. Washington	10/8/2016
7.	31	Tony Graziani at USC	10/1/1994
8.	30	Dakota Prukop vs. UC Davis	9/3/2016
	30	Justin Roper vs. South Florida	12/31/2007
10.	29	Kevin Lusk vs. Stanford	9/6/1980

COMPLETIONS

1.	27	A.J. Feeley vs. Michigan St.	9/2/1999
	27	Dan Fouts vs. Stanford	9/26/1970
3.	25	Brady Leaf at Oregon St.	11/24/2006
4.	21	Justin Herbert vs. Washington	10/8/2016
	21	Dakota Prukop vs. UC Davis	9/3/2016
6.	20	Mike Brundage vs. Washington St.	11/7/1964
7.	19	Vernon Adams Jr. vs. E. Washington	9/5/2015
	19	Kevin Lusk vs. Stanford	9/6/1980
9.	18	Marcus Mariota vs. Arkansas St.	9/1/2012
10.	17	Justin Roper vs. South Florida	12/31/2007
	17	Jason Maas vs. vs. Fresno St.	9/20/1997
	17	Ryan Perry-Smith vs. Illinois	9/9/1995

PASSING YARDS

1.	343	A.J. Feeley vs. Michigan St.	9/2/1999
2	287	Tony Graziani at USC	10/1/1994
3.	274	Brady Leaf at Oregon St.	11/24/2006
4.	271	Dakota Prukop vs. UC Davis	9/3/2016
	271	Dan Fouts vs. Stanford	9/26/1970
6.	252	Tom Trovato at Utah	9/25/1965
7.	247	Kellen Clemens at Mississippi St.	8/30/2003
8.	246	Vernon Adams Jr. vs. E. Washington	9/5/2015
9.	239	Joey Harrington vs. Washington St.	11/6/1999
	239	Mike Brundage vs. Washington St.	11/7/1964

TOUCHDOWN PASSES

1.	4	Justin Roper vs. South Florida	12/31/2007
2.	3	Dakota Prukop vs. UC Davis	9/3/2016
	3	Marcus Mariota vs. Arkansas St.	9/1/2012
	3	Kellen Clemens at Mississippi St.	8/30/2003
	3	Jason Fife vs. Mississippi St.	8/31/2002
	3	Joey Harrington vs. Washington St.	11/6/1999
	3	Herb Singleton vs. California	10/13/1973
8.	2	Justin Herbert vs. Washington	10/8/2016
	2	Vernon Adams Jr. vs. E. Washington	9/5/2015
	2	Bryan Bennett vs. Colorado	10/22/2011
	2	A.J. Feeley vs. Michigan St.	9/2/1999
	2	Jason Maas vs. vs. Fresno St.	9/20/1997
	2	Danny O'Neil vs. Washington St.	9/7/1991
	2	Tom Trovato at Utah	9/25/1965
	2	Mike Brundage vs. Washington St.	11/7/1964

QB STARTING DEBUTS (SINCE 1958)

NAME (CLASS)	RESULT	OPPONENT	C-A	YDS.	TD	INT	CAR.	YDS.	TD
Braxton Burmeister (Fr.)	L, 33-10	Washington St. (10/7/2017)	15-27	145	1	2	15	-4	0
Justin Herbert (Fr.)	L, 70-21	Washington (10/8/2016)	21-34	179	2	1	6	6	0
Dakota Prukop (Sr.)	W, 53-28	UC Davis (9/3/2016)	21-30	271	3	0	11	36	1
Jeff Lockie (Sr.)	W, 41-24	at Colorado (10/3/2015)	8-11	54	0	1	5	18	0
Vernon Adams Jr. (Sr.)	W, 61-42	Eastern Washington (9/5/2015)	19-25	246	2	0	14	94	0
Marcus Mariota (RFr.)	W, 57-34	Arkansas St. (9/1/2012)	18-22	200	3	0	4	24	0
Bryan Bennett (RFr.)	W, 45-2	Colorado (10/22/2011)	11-20	156	2	0	6	69	0
Nate Costa (Jr.)	W, 24-10	at UCLA (10/10/2009)	9-17	82	1	1	6	-18	0
Jeremiah Masoli (So.)	L, 37-32	Boise St. (9/20/2008)	3-4	27	0	0	1	9	0
Justin Roper (RFr.)	W, 56-24	South Florida (12/31/2007)	17-30	180	4	0	3	10	0
Cody Kempt (RFr.)	L, 38-31	Oregon State (12/1/2007)	0-3	0	0	0	2	-3	0
Brady Leaf (Jr.)	L, 30-28	at Oregon St. (11/24/2006)	25-42	274	1	1	4	15	0
Dennis Dixon (So.)	W, 27-20	California (11/5/2005)	15-26	139	1	1	8	8	0
Kellen Clemens (So.)	W, 42-34	at Mississippi St. (8/30/2003)	14-21	247	3	0	2	-7	0
Jason Fife (Jr.)	W, 36-13	Mississippi St. (8/31/2002)	14-26	166	3	0	6	25	1
Joey Harrington (So.)	W, 52-10	Washington St. (11/6/1999)	15-24	239	3	0	2	0	1
A.J. Feeley (Jr.)	L, 27-20	at Michigan St. (9/2/1999)	27-49	343	2	1	4	-29	0
Jason Maas (Jr.)	W, 43-40	Fresno St. (9/20/1997)	17-24	189	2	2	7	8	1
Akili Smith (Jr.)	W, 16-9	Arizona (9/4/1997)	4-9	28	1	1	8	12	0
Ryan Perry-Smith (Jr.)	W, 34-31	Illinois (9/9/1995)	17-37	234	0	2	3	-24	0
Tony Graziani (So.)	W, 22-7	at USC (10/1/1994)	16-31	287	1	2	4	29	0
Kyle Crowston (RFr.)	L, 33-13	Stanford (11/2/1991)	9-15	92	0	0	11	-5	0
Doug Musgrave (So.)	L, 29-7	at Washington (10/26/1991)	6-13	57	0	1	2	2	0
Brett Salisbury (Jr.)	L, 45-7	at California (10/12/1991)	6-12	57	0	3	2	-22	0
Danny O'Neil (RFr.)	W, 40-14	Washington St. (9/7/1991)	10-23	129	2	1	7	50	1
Bob Brothers (RFr.)	L, 41-17	at Hawaii (12/4/1988)	1-9	7	0	2	2	1	0
Pete Nelson (So.)	W, 31-17	at Washington St. (11/14/1987)	6-11	168	1	1	3	6	0
Tony Hargain (RFr.)	L, 37-13	at Arizona St. (11/7/1987)	0-1	0	0	0	9	8	0
Bill Musgrave (RFr.)	W, 10-7	at Colorado (9/12/1987)	16-24	175	1	0	5	-16	0
Chris Miller (Fr.)	W, 16-7	at Stanford (11/12/1983)	9-15	98	1	1	4	21	0
Dana Hill (Fr.)	L, 18-13	San Jose St. (9/11/1982)	3-10	23	0	2	20	16	0
Mike Jorgensen (Fr.)	L, 31-7	at Washington St. (11/7/1981)	3-6	15	0	2	9	7	0
Mike Owens (Fr.)	L, 18-14	Arizona (10/17/1981)	4-7	55	0	0	11	30	0
Kevin Lusk (So.)	L, 33-25	Stanford (9/6/1980)	19-29	177	1	1	7	13	0
Reggie Ogburn (Jr.)	W, 33-19	Colorado (9/8/1979)	3-5	20	1	0	11	12	0
Mike Kennedy (Jr.)	L, 24-7	at Colorado (9/9/1978)	9-24	96	1	2	6	-31	0
Tim Durando (So.)	L, 48-16	California (11/12/1977)	3-10	38	0	0	9	15	0
Dan Daly (Fr.)	L, 21-3	UCLA (11/5/1977)	6-13	67	0	1	4	-23	0
Jack Henderson (So.)	L, 62-7	at Oklahoma (9/13/1975)	12-24	114	1	3	11	5	0
Herb Singleton (Jr.)	W, 41-10	California (10/13/1973)	8-20	132	3	1	3	17	0
Norv Turner (Jr.)	L, 26-20	Arizona State (9/15/1973)	9-19	84	1	0	10	-41	0
Harvey Winn (Jr.)	L, 35-7	at Texas (10/2/1971)	10-25	122	1	2	8	-42	0
Dan Fouts (So.)	L, 33-10	Stanford (9/26/1970)	27-51	271	1	3	8	-48	0
Alan Pitcaithley (Jr.)	L, 28-7	at Colorado (9/21/1968)	2-10	34	1	0	10	-5	0
John Harrington (So.)	L, 28-6	at USC (10/28/1967)	5-14	47	0	0	10	-3	0
Tom Blanchard (So.)	L, 21-13	at California (9/16/1967)	2-3	10	0	0	3	0	0
Mike Barnes (So.)	L, 21-7	San Jose State (10/1/1966)	8-18	126	0	1	16	33	1
Tom Trovato (Jr.)	W, 31-14	at Utah (9/25/1965)	12-21	252	2	1	12	-24	0
Mike Brundage (So.)	T, 21-21	Washington State (11/7/1964)	20-36	239	2	2	6	-24	0
Jack Sovereign (So.)	L, 13-7	San Jose State (11/2/1963)	1-5	3	0	1	4	-5	0
Bob Berry (So.)	L, 25-13	at Texas (9/22/1962)	11-22	130	0	2	11	27	0
Ron Veres (Jr.)	W, 19-7	at Stanford (11/4/1961)	4-10	52	0	1	6	7	0
Doug Post (So.)	W, 51-0	Idaho (9/23/1961)	5-11	101	1	0	1	-7	0
Dave Grosz (So.)	W, 27-0	Idaho (9/20/1958)	4-8	37	0	2	8	25	0

YEAR-BY-YEAR STARTING QB WIN-LOSS RECORDS

2019
Justin Herbert 12-2

2018
Justin Herbert 9-4

2017
Justin Herbert 6-2
Braxton Burmeister 1-4

2016
Justin Herbert 2-5
Dakota Prukop 2-3

2015
Vernon Adams Jr. 7-3
Jeff Lockie 2-1

2014
Marcus Mariota 13-2

2013
Marcus Mariota 11-2

2012
Marcus Mariota 12-1

2011
Darron Thomas 11-2
Bryan Bennett 1-0

2010
Darron Thomas 12-1

2009
Jeremiah Masoli 9-3
Nate Costa 1-0

2008
Jeremiah Masoli 7-3
Justin Roper 3-0

2007
Dennis Dixon 8-2
Justin Roper 1-0
Cody Kempt 0-1
Brady Leaf 0-1

2006
Dennis Dixon 7-4
Brady Leaf 0-2

2005
Kellen Clemens 7-1
Dennis Dixon 3-1

2004
Kellen Clemens 5-6

2003
Kellen Clemens 8-5

2002
Jason Fife 7-6

2001
Joey Harrington 11-1

2000
Joey Harrington 10-2

1999
A.J. Feeley 5-3
Joey Harrington 4-0

1998
Akili Smith 8-4

1997
Akili Smith 5-3
Jason Maas 2-2

1996
Tony Graziani 4-2
Ryan Perry-Smith 2-3

1995
Tony Graziani 8-3
Ryan Perry-Smith 1-0

1994
Danny O'Neil 8-3
Tony Graziani 1-1

1993
Danny O'Neil 5-6

1992
Danny O'Neil 6-6

1991
Danny O'Neil 3-2
Brett Salisbury 0-3
Bob Brothers 0-1
Kyle Crowston 0-1
Doug Musgrave 0-1

1990
Bill Musgrave 7-4
Bob Brothers 1-0

1989
Bill Musgrave 8-4

1988
Bill Musgrave 5-1
Pete Nelson 1-4
Bob Brothers 0-1

1987
Bill Musgrave 5-4
Pete Nelson 1-0
Tony Hargain 0-1

1986
Chris Miller 5-6

1985
Chris Miller 5-6

1984
Chris Miller 5-5
Mike Jorgensen 1-0

1983
Mike Jorgensen 3-5
Chris Miller 1-0-1
Mike Owens 0-1

1982
Mike Jorgensen 2-3-1
Kevin Lusk 0-3
Dana Hill 0-2

1981
Kevin Lusk 2-4
Mike Owens 0-3
Mike Jorgensen 0-2

1980
Reggie Ogburn 6-2-2
Kevin Lusk 0-1

1979
Reggie Ogburn 6-4
Tim Durando 0-1

1978
Mike Kennedy 0-6
Tim Durando 2-3

1977
Jack Henderson 2-7
Dan Daly 0-1
Tim Durando 0-1

1976
Jack Henderson 4-7

1975
Jack Henderson 3-8

1974
Norv Turner 2-9

1973
Herb Singleton 2-5
Norv Turner 0-4

1972
Dan Fouts 4-7

1971
Dan Fouts 4-5
Harvey Winn 1-1

1970
Dan Fouts 5-3-2
Tom Blanchard 1-0
Bill Drake 0-1

1969
Tom Blanchard 4-3-1
John Harrington 1-2

1968
John Harrington 4-3
Alan Pitcaithley 0-3

1967
Eric Olson 2-3
Tom Blanchard 0-4
John Harrington 0-1

1966
Mike Barnes 2-5
Mike Brundage 0-2

1965
Tom Trovato 2-5-1
Mike Brundage 2-0

1964
Bob Berry 7-2
Mike Brundage 0-0-1

1963
Bob Berry 8-2
Jack Sovereign 0-1

1962
Bob Berry 6-2-1
Ron Veres 0-1

1961
Doug Post 3-4
Ron Veres 1-1
Larry Hill 0-1

1960
Dave Grosz 7-3-1

1959
Dave Grosz 8-2

1958
Dave Grosz 4-6

1957
Jack Crabtree 7-4

BILL MUSGRAVE - 1989

DATE	OPPONENT	C-A	YDS	TD	INT
S9	California	17-31	231	3	0
S16	@Iowa	20-27	263	3	1
S23	@Stanford	16-30	213	2	0
S30	Arizona	24-40	240	1	3
O7	Washington State	29-49	347	2	2
O14	@Washington	21-40	250	2	4
O21	@Arizona State	19-31	201	0	1
O28	Long Beach State	7-13	111	2	0
N4	@BYU	26-44	489	2	1
N11	@UCLA	10-19	149	2	1
N18	Oregon State	19-38	267	1	1
D16	vs. Tulsa (Independence)	23-39	320	2	2
TOTAL		**231-401**	**3,081**	**22**	**16**

DANNY O'NEIL - 1993

DATE	OPPONENT	C-A	YDS	TD	INT
S4	@Colorado State	21-34	314	2	0
S11	Montana	21-28	316	3	0
S25	@Illinois	16-28	269	1	2
O2	@California	17-33	313	3	1
O9	USC	24-36	297	1	2
O16	@Arizona State	25-41	364	4	1
O23	@Washington	18-32	198	0	6
O30	Washington State	19-27	327	3	0
N6	@Arizona	16-23	253	1	1
N13	Stanford	31-44	386	4	1
N20	Oregon State	15-34	187	0	1
TOTAL		**223-360**	**3,224**	**22**	**15**

AKILI SMITH - 1998

DATE	OPPONENT	C-A	YDS	TD	INT
S5	Michigan State	15-25	266	4	0
S12	@UTEP	17-33	295	1	1
S19	San Jose State	8-11	220	3	0
S26	Stanford	18-29	357	4	1
O10	@Washington State	15-22	280	3	1
O17	@UCLA	15-37	221	3	1
O24	USC	15-28	231	1	1
O31	@Arizona	13-25	168	0	2
N7	Washington	19-32	442	3	0
N14	Arizona State	21-30	397	4	0
N21	@Oregon State	35-53	430	4	0
D25	vs. Colorado (Aloha)	24-46	456	2	1
TOTAL		**215-371**	**3,763**	**32**	**8**

MARCUS MARIOTA - 2013

DATE	OPPONENT	C-A	YDS	TD	INT
A31	NIcholls	12-21	234	1	0
S7	@Virginia	14-28	199	2	0
S14	Tennessee	23-33	456	4	0
S28	California	11-25	114	2	0
O5	@Colorado	16-27	355	5	0
O12	@Washington	24-31	366	3	0
O19	Washington State	23-32	327	2	0
O26	UCLA	21-28	230	1	0
N7	@Stanford	20-34	250	2	0
N16	Utah	19-26	288	3	0
N23	@Arizona	27-41	308	2	2
N29	Oregon State	17-34	285	3	2
D30	vs. Texas (Alamo)	18-26	253	1	0
TOTAL		**245-386**	**3,665**	**31**	**4**

MARCUS MARIOTA - 2014

DATE	OPPONENT	C-A	YDS	TD	INT
A30	South Dakota	14-20	267	3	0
S6	Michigan State	17-28	318	3	0
S13	Wyoming	19-23	221	2	0
S20	@Washington State	21-25	329	5	0
O2	Arizona	20-32	276	2	0
O11	@UCLA	17-27	210	2	0
O18	Washington	24-33	336	2	0
O24	vs. California	18-30	326	5	1
N1	Stanford	19-30	258	2	1
N8	@Utah	17-29	239	3	0
N22	Colorado	24-32	323	3	0
N29	@Oregon State	19-25	367	4	0
D5	vs. Arizona	25-38	313	2	0
J1	vs. Florida State (Rose)	26-36	338	2	1
J12	vs. Ohio State (CFP)	24-37	333	2	1
TOTAL		**304-445**	**4,454**	**42**	**4**

JUSTIN HERBERT - 2018

DATE	OPPONENT	C-A	YDS	TD	INT
S1	Bowling Green	10-21	281	5	2
S8	Portland State	20-26	250	4	0
S15	San Jose State	16-34	309	3	2
S22	Stanford	26-33	346	1	1
S29	@California	16-22	225	2	0
O13	Washington	18-32	202	2	0
O20	@Washington State	25-44	270	1	0
O27	@Arizona	24-48	186	2	1
N3	UCLA	18-32	264	2	0
N10	@Utah	20-33	288	3	0
N17	Arizona State	19-34	262	2	2
N23	@Oregon State	9-12	102	1	0
D31	vs. Michigan St. (Redbox)	19-33	166	1	0
TOTAL		**240-404**	**3,151**	**29**	**8**

JUSTIN HERBERT - 2019

DATE	OPPONENT	C-A	YDS	TD	INT
A31	vs. Auburn	28-37	242	1	0
S7	Nevada	19-26	310	5	0
S14	Montana	30-42	316	5	0
S21	@Stanford	19-24	259	3	0
O5	California	20-33	214	1	1
O11	Colorado	18-32	261	2	0
O19	@Washington	24-38	280	4	0
O26	Washington State	21-30	222	0	0
N2	@USC	21-26	225	3	1
N16	Arizona	20-28	333	4	1
N23	@Arizona State	20-36	304	2	2
N30	Oregon State	18-30	174	1	0
D6	vs. Utah	14-26	193	1	0
J1	vs. Wisconsin (Rose)	14-20	138	0	1
TOTAL		**286-428**	**3,471**	**32**	**6**

300-YARD PASSING GAMES (88)

YDS	C-A-TD	PLAYER	OPPONENT	DATE
489	31-42-4	Justin Herbert	Arizona State	10/29/2016
489	26-44-2	Bill Musgrave	@BYU	11/4/1989
468	29-56-3	Ryan Perry-Smith	@Arizona State	9/28/1996
456	23-33-4	Marcus Mariota	Tennessee	9/14/2013
456	41-61-2	Danny O'Neil	vs. Penn State (Rose)	1/2/1995
456	24-46-2	Akili Smith	vs. Colorado (Aloha)	12/25/1998
443	31-46-3	Bill Musgrave	San Diego State	9/8/1990
442	19-32-3	Akili Smith	Washington	11/7/1998
437	36-55-3	Kellen Clemens	@Washington State	10/9/2004
434	26-43-6	Joey Harrington	@Arizona State	10/28/2000
430	35-55-4	Akili Smith	@Oregon State	11/21/1998
425	36-48-4	Kellen Clemens	Washington	10/15/2005
407	20-25-6	Vernon Adams Jr.	USC	11/21/2015
397	21-30-4	Akili Smith	Arizona State	11/14/1998
396	28-43-4	Dan Fouts	Air Force	11/7/1970
395	27-46-2	Ryan Perry-Smith	Colorado State	9/14/1996
393	22-29-3	Kellen Clemens	@Stanford	10/1/2005
392	29-47-3	Bill Musgrave	vs. Colorado State (Fiesta)	12/29/1990
386	31-44-4	Danny O'Neil	Stanford	11/13/1993
382	28-42-4	Joey Harrington	@USC	10/14/2000
377	27-34-6	Marcus Mariota	@California	11/10/2012
376	33-48-2	Chris Miller	@USC	10/4/1986
374	28-37-4	Dennis Dixon	@Stanford	9/22/2007
371	24-32-1	A.J. Feeley	@Washington	10/2/1999
369	20-36-3	Jason Maas	Utah	10/18/1997
368	26-37-4	Chris Miller	@San Diego State	10/26/1985
367	19-25-4	Marcus Mariota	@Oregon State	11/29/2014
366	28-38-3	Vernon Adams Jr.	Oregon State	11/27/2015
366	24-31-3	Marcus Mariota	@Washington	10/12/2013
365	25-33-1	Justin Herbert	Nebraska	9/9/2017
364	25-41-4	Danny O'Neil	@Arizona State	10/16/1993
363	27-40-2	Darron Thomas	vs. Auburn (BCS)	1/10/2011
363	32-42-2	Kellen Clemens	vs. Minnesota (Sun)	12/31/2003
362	22-49-1	Joey Harrington	@Wisconsin	9/9/2000
357	18-29-4	Akili Smith	Stanford	9/26/1998
355	16-27-5	Marcus Mariota	@Colorado	10/5/2013
350	28-42-4	Joey Harrington	vs. Colorado (Fiesta)	1/1/2002
348	30-47-2	Kellen Clemens	@Houston	9/1/2005
347	29-42-2	Bill Musgrave	Washington State	10/7/1989
346	26-33-1	Justin Herbert	Stanford	9/22/2018
343	27-49-2	A.J. Feeley	@Michigan State	9/2/1999
341	26-41-2	Dennis Dixon	Oklahoma	9/16/2006
340	27-55-1	Tony Graziani	Arizona State	10/28/1995
339	21-37-6	Danny O'Neil	@Stanford	11/12/1994
338	26-36-2	Marcus Mariota	vs. Florida State (Rose)	1/1/2015
336	24-33-2	Marcus Mariota	Washington	10/18/2014
336	21-30-1	Kellen Clemens	Arizona	10/16/2004
336	20-45-2	Jason Fife	USC	10/26/02
334	21-37-3	Jeremiah Masoli	@Stanford	11/7/2009
333	20-28-4	Justin Herbert	Arizona	11/16/2019
333	24-37-2	Marcus Mariota	vs. Ohio State (CFP)	1/12/2015
333	24-46-0	Joey Harrington	@Oregon State	11/18/2000
332	28-38-4	Kellen Clemens	Fresno State	9/17/2005
331	21-31-3	Dakota Prukop	Virginia	9/10/2016
330	26-47-1	Dan Fouts	@Army	11/14/1970
329	21-25-5	Marcus Mariota	@Washington State	9/20/2014
327	23-32-2	Marcus Mariota	Washington State	10/19/2013
327	19-27-2	Danny O'Neil	Washington State	10/30/1993
326	18-30-5	Marcus Mariota	vs. California	10/24/2014
324	30-43-3	Justin Herbert	@Utah	11/19/2016
323	24-32-3	Marcus Mariota	Colorado	11/22/2014
322	23-49-2	Tony Graziani	@Utah	9/2/1995
320	23-39-2	Bill Musgrave	vs. Tulsa (Fiesta)	12/16/1989
319	19-32-6	Joey Harrington	Arizona State	11/3/2001
318	17-28-3	Marcus Mariota	Michigan State	9/6/2014
317	24-44-3	Kellen Clemens	Indiana	9/11/2004
316	30-42-0	Justin Herbert	Montana	9/14/2019
316	19-32-3	Tony Graziani	@Fresno State	8/31/1996
316	21-28-3	Danny O'Neil	Montana	9/11/1993
315	23-40-4	Vernon Adams Jr.	@Arizona State	10/29/2015
314	21-34-2	Danny O'Neil	@Colorado State	9/4/1993
313	25-38-2	Marcus Mariota	vs. Arizona (Pac-12)	12/5/2014
313	20-47-2	A.J. Feeley	@UCLA	10/9/1999
313	17-33-3	Danny O'Neil	@California	10/2/1993
312	26-40-1	Danny O'Neil	Hawaii	9/5/1992
310	19-26-0	Justin Herbert	Nevada	9/7/2019
309	16-34-3	Justin Herbert	San Jose State	9/15/2018
309	22-39-1	Vernon Adams Jr.	@Michigan State	9/12/2015
308	27-41-2	Marcus Mariota	@Arizona	11/23/2013
308	21-28-4	Marcus Mariota	Tennessee Tech	9/15/2012
308	22-31-0	Darron Thomas	UCLA	10/21/2010
305	27-40-4	Darron Thomas	Oregon State	11/26/2011
306	31-44-1	Dennis Dixon	California	9/29/2007
304	20-36-2	Justin Herbert	@Arizona State	11/23/2019
304	20-23-4	Marcus Mariota	@USC	11/3/2012
303	19-34-1	Jason Fife	Fresno State	9/7/2002
302	22-44-0	Bill Musgrave	@Washington	10/13/1990
300	17-29-4	Vernon Adams Jr.	California	11/7/2015

MARCUS MARIOTA - 17

YDS	C-A-TD	OPPONENT	DATE
456	23-33-4	Tennessee	9/14/2013
377	27-34-6	@California	11/10/2012
367	19-25-4	@Oregon State	11/29/2014
366	24-31-3	@Washington	10/12/2013
355	16-27-5	@Colorado	10/5/2013
338	26-36-2	vs. Florida State (Rose)	1/1/2015
336	24-33-2	Washington	10/18/2014
333	24-27-2	vs. Ohio State (CFP)	1/12/15
332	24-32-3	Colorado	11/22/2014
329	21-25-5	@Washington State	9/20/2014
327	23-32-2	Washington State	10/19/2013
326	18-30-5	vs. California	10/24/2014
318	17-28-3	Michigan State	9/6/2014
313	25-38-2	vs. Arizona (Pac-12)	12/5/2014
308	27-41-2	@Arizona	11/23/2013
308	21-28-4	Tennessee Tech	9/15/2012
304	20-23-4	@USC	11/3/2012

JUSTIN HERBERT - 9

YDS	C-A-TD	OPPONENT	DATE
489	31-42-4	Arizona State	10/29/2016
365	25-33-1	Nebraska	9/9/2017
346	26-33-1	Stanford	9/22/2018
333	20-28-4	Arizona	11/16/2019
324	30-43-3	@Utah	11/19/2016
316	30-42-0	Montana	9/14/2019
310	19-26-0	Nevada	9/7/2019
309	16-34-3	San Jose State	9/15/2018
304	20-36-2	@Arizona State	11/23/2019

DANNY O'NEIL - 9

YDS	C-A-TD	OPPONENT	DATE
456	41-61-2	vs. Penn State (Rose)	1/2/1995
386	31-44-4	Stanford	11/13/1993
364	25-41-4	@Arizona State	10/16/1993
339	21-37-6	@Stanford	11/12/1994
327	19-27-2	Washington State	10/30/1993
316	21-28-3	Montana	9/11/1993
314	21-34-2	@Colorado State	9/4/1993
313	17-33-3	@California	10/2/1993
312	26-40-1	Hawaii	9/5/1992

KELLEN CLEMENS - 8

YDS	C-A-TD	OPPONENT	DATE
437	36-55-3	@Washington State	10/9/2004
425	36-48-4	Washington	10/15/2005
393	22-29-3	@Stanford	10/1/2005
363	32-42-2	vs. Minnesota (Sun)	12/31/2003
348	30-47-2	@Houston	9/1/2005
336	21-30-1	Arizona	10/16/2004
332	28-38-4	Fresno State	9/17/2005
317	24-44-3	Indiana	9/11/2004

JOEY HARRINGTON - 6

YDS	C-A-TD	OPPONENT	DATE
434	26-43-6	@Arizona State	10/28/2000
382	28-42-4	@USC	10/14/2000
362	22-49-1	@Wisconsin	9/9/2000
350	28-42-4	vs. Colorado (Fiesta)	1/1/2002
333	24-46-0	@Oregon State	11/18/2000
319	19-32-6	Arizona State	11/3/2001

BILL MUSGRAVE - 6

YDS	C-A-TD	OPPONENT	DATE
489	26-44-2	@BYU	11/4/1989
443	31-46-3	San Diego State	9/8/1990
392	29-47-3	vs. Colorado State (Fiesta)	12/29/1990
347	29-42-2	Washington State	10/7/1989
320	23-39-2	vs. Tulsa (Independence)	12/16/1989
302	22-44-0	@Washington	10/13/1990

VERNON ADAMS JR. - 5

YDS	C-A-TD	OPPONENT	DATE
407	20-25-6	USC	11/21/2015
366	28-38-3	Oregon State	11/27/2015
315	23-40-4	@Arizona State	10/29/2015
309	22-39-1	@Michigan State	9/12/2015
300	17-29-4	California	11/7/2015

AKILI SMITH - 5

YDS	C-A-TD	OPPONENT	DATE
456	24-46-2	vs. Colorado (Aloha)	12/25/1998
442	19-32-3	Washington	11/7/1998
430	35-55-4	@Oregon State	11/21/1998
397	21-30-4	Arizona State	11/14/1998
357	18-29-4	Stanford	9/26/1998

DARRON THOMAS - 3

YDS	C-A-TD	OPPONENT	DATE
363	27-40-2	vs. Auburn (BCS)	1/10/2011
308	22-31-3	UCLA	10/21/2010
305	27-40-4	Oregon State	11/26/2011

DENNIS DIXON - 3

YDS	C-A-TD	OPPONENT	DATE
374	28-37-4	Stanford	9/22/2007
341	26-41-2	Oklahoma	9/16/2006
306	31-44-1	California	9/29/2007

A.J. FEELEY - 3

YDS	C-A-TD	OPPONENT	DATE
371	24-32-1	@Washington	10/2/1999
343	27-49-2	@Michigan State	9/2/1999
313	20-47-2	@UCLA	10/9/1999

TONY GRAZIANI - 3

YDS	C-A-TD	OPPONENT	DATE
340	27-55-1	Arizona State	10/28/1995
322	23-49-2	@Utah	9/2/1995
316	19-32-3	@Fresno State	8/31/1996

JASON FIFE - 2

YDS	C-A-TD	OPPONENT	DATE
336	20-45-2	USC	9/14/2002
303	19-34-1	Fresno State	9/7/2002

RYAN PERRY-SMITH - 2

YDS	C-A-TD	OPPONENT	DATE
468	29-56-3	@Arizona State	9/28/1996
395	27-46-2	Colorado State	9/14/1996

CHRIS MILLER - 2

YDS	C-A-TD	OPPONENT	DATE
376	33-48-2	@USC	10/4/1986
368	26-37-4	@San Diego State	10/26/1985

DAN FOUTS - 2

YDS	C-A-TD	OPPONENT	DATE
396	28-43-4	Air Force	11/7/1970
330	26-47-1	@Army	11/14/1970

DAKOTA PRUKOP - 1

YDS	C-A-TD	OPPONENT	DATE
331	21-31-3	Virginia	9/10/2016

JEREMIAH MASOLI - 1

YDS	C-A-TD	OPPONENT	DATE
334	21-37-3	@Stanford	11/7/2009

JASON MAAS - 1

YDS	C-A-TD	OPPONENT	DATE
369	20-36-3	Utah	10/18/1997

RECEPTIONS

CONSECUTIVE GAMES

1.	34	Jeff Maehl	10/4/08-1/10/11
2.	28	Terrence Whitehead	10/25/03-12/29/05
	28	Greg Moser	11/17/79-9/25/82
4.	27	Samie Parker	1/1/02-12/31/03
	27	Jason Willis	11/18/00-12/30/02
6.	26	Bralon Addison	8/31/13-1/2/16
	26	Tony Hartley	11/15/97-12/31/99
	26	Blake Spence	11/11/95-12/20/97
	26	Lew Barnes	9/3/83-10/5/85
10.	25	Sean Burwell	9/8/90-10/10/92

GAME

1.	16	Samie Parker vs. Minnesota	12/31/03
2.	14	Dillon Mitchell vs. Stanford	9/22/18
3.	12	Jeff Maehl at Arizona	11/21/09
	12	Demetrius Williams at Washington St.	10/9/04
5.	11	Ed Dickson vs. California	9/26/09
	11	Marshaun Tucker at Arizona State	10/28/00
	11	Cristin McLemore vs. Stanford	9/23/95
	11	Josh Wilcox vs. Penn State	1/2/95
	11	Cristin McLemore vs. Stanford	11/13/93
	11	Derrick Deadwiler at California	10/2/93
	11	Greg Bauer vs. Stanford	11/13/76
	11	Bob Newland vs. Air Force	11/7/70

SEASON

1.	77	Jeff Maehl	2010
	77	Samie Parker	2003
3.	75	Dillon Mitchell	2018
4.	74	Byron Marshall	2014
5.	68	Jaison Williams	2006
6.	67	Bob Newland	1970
7.	64	Cristin McLemore	1995
8.	63	Bralon Addison	2015
9.	62	Josh Huff	2013
10.	61	Bralon Addison	2013

CAREER

1.	178	Jeff Maehl	2007-10
	178	Samie Parker	2000-03
3.	174	Jaison Williams	2005-08
4.	173	Keenan Howry	1999-02
5.	162	Demetrius Williams	2002-05
	162	Cristin McLemore	1992-95
7.	160	Tony Hartley	1996-99
8.	146	Bralon Addison	2012-15
9.	144	Josh Huff	2010-13
10.	134	Terrence Whitehead	2002-05

RECEIVING YARDS

GAME

1.	242	Tony Hartley vs. Washington	11/7/98
2.	239	Dillon Mitchell vs. Stanford	9/22/18
3.	234	Derrick Deadwiler at California	10/2/93
4.	230	Cristin McLemore vs. Stanford	11/13/93
5.	225	Bob Newland at Illinois	9/19/70
6.	214	Blake Spence vs. Utah	10/18/97
7.	**207**	**Johnny Johnson III at Arizona State**	**11/23/19**
8.	206	Tony Hargain vs. San Diego State	9/8/90
9.	200	Samie Parker vs. Minnesota	12/31/03
10.	199	Pat Johnson vs. Oregon State	11/12/97

SEASON (ALL 11 1,000-YARD SEASONS)

1.	1,184	Dillon Mitchell	2018
2.	1,140	Josh Huff	2013
3.	1,123	Bob Newland	1970
4.	1,088	Samie Parker	2003
5.	1,076	Jeff Maehl	2010
6.	1,072	Pat Johnson	1997
7.	1,059	Demetrius Williams	2005
8.	1,038	Damon Griffin	1998
9.	1,036	Cristin McLemore	1995
10.	1,015	Tony Hartley	1998
11.	1,003	Byron Marshall	2014

CAREER

1.	2,761	Samie Parker	2000-03
2.	2,744	Tony Hartley	1996-99
3.	2,698	Keenan Howry	1999-02
4.	2,660	Demetrius Williams	2002-05
5.	2,546	Jaison Williams	2005-08
6.	2,498	Cristin McLemore	1992-95
7.	2,366	Josh Huff	2010-13
8.	2,311	Jeff Maehl	2007-10
9.	2,233	Terry Obee	1986-89
10.	2,048	Lew Barnes	1983-85

SAMIE PARKER holds or is tied for the program record for receptions in a game (16), season (78) and career (178). Parker is also Oregon's all-time leader with 2,761 receiving yards.

TOUCHDOWN RECEPTIONS

GAME

1.	4	Keenan Howry vs. Arizona State	11/3/01
2.	3	Juwan Johnson at USC	11/2/19
	3	Bralon Addison vs. Oregon State	11/27/15
	3	Josh Huff vs. Oregon State	11/29/13
	3	Josh Huff at California	11/10/12
	3	Jeff Maehl at USC	10/30/10
	3	Ed Dickson vs. California	9/26/09
	3	Demetrius Williams at Arizona	9/13/03
	3	Marshaun Tucker at Arizona State	10/28/00
	3	Pat Johnson vs. Oregon State	11/22/97
	3	Blake Spence vs. Fresno State	9/20/97
	3	Josh Wilcox at California	10/14/95
	3	Cristin McLemore at Stanford	11/12/94
	3	Cristin McLemore vs. Stanford	11/13/93
	3	Terry Obee at Arizona	11/12/88
	3	Bobby Moore vs. Idaho	11/1/69
	3	Bobby Moore at Utah	9/20/69

SEASON

1.	12	Josh Huff	2013
	12	Jeff Maehl	2010
3.	10	Dillon Mitchell	2018
	10	Bralon Addison	2015
	10	Lavasier Tuinei	2011
	10	Demetrius Williams	2005
	10	Tony Hartley	1998
	10	Cristin McLemore	1993
	10	Bobby Moore	1969
10.	9	De'Anthony Thomas	2011
	9	Keenan Howry	2001
	9	Justin Peelle	2001
	9	Cristin McLemore	1994
	9	Steve Bunker	1965

CAREER

1.	24	Josh Huff	2010-13
	24	Jeff Maehl	2007-10
	24	Keenan Howry	1999-02
	24	Cristin McLemore	1992-95
5.	22	Tony Hartley	1996-99
6.	21	Jaison Williams	2005-08
7.	20	Bralon Addison	2012-15
	20	Demetrius Williams	2002-05
9.	19	Samie Parker	2000-03
10.	18	Lew Barnes	1983-85
	18	Bobby Moore	1969-71

100-YARD RECEIVING GAMES

CONSECUTIVE

1.	5	Darren Carrington	2014-15
2.	3	Dillon Mitchell	2018
	3	Dillon Mitchell	2018
	3	Jeff Maehl	2010
	3	Jaison Williams	2006
	3	Marshaun Tucker	2000
	3	Tony Hartley	1998
	3	Damon Griffin	1998
9.	2	Dillon Mitchell	2017
	2	Darren Carrington	2015-16
	2	Bralon Addison	2015
	2	Josh Huff	2013
	2	Bralon Addison	2013
	2	Josh Huff	2013
	2	Josh Huff	2012
	2	Jeff Maehl	2009
	2	Ed Dickson	2009
	2	Jaison Williams	2007
	2	Jaison Williams	2006
	2	Demetrius Williams	2005
	2	Demetrius Williams	2004
	2	Samie Parker	2003
	2	Tony Hartley	1999
	2	Damon Griffin	1998
	2	Pat Johnson	1997
	2	Pat Johnson	1997
	2	Cristin McLemore	1995
	2	Willy Tate	1993
	2	Bob Newland	1970
	2	Steve Bunker	1965

As a junior in 2018, **DILLON MITCHELL** set the program record for single-season receiving yards with 1,184 while tying the single-season record for 100-yard receiving games with six.

SEASON (ALL GAMES)

1.	6	Dillon Mitchell	2018
	6	Josh Huff	2013
3.	5	Jaison Williams	2006
	5	Damon Griffin	1998
	5	Pat Johnson	1997
6.	4	Darren Carrington	2015
	4	Jeff Maehl	2010
	4	Jaison Williams	2007
	4	Demetrius Williams	2005
	4	Samie Parker	2003
	4	Demetrius Williams	2003
	4	Marshaun Tucker	2000
	4	Tony Hartley	1999
	4	Tony Hartley	1998
	4	Cristin McLemore	1995
	4	Bob Newland	1970

SEASON (CONFERENCE GAMES)

1.	6	Dillon Mitchell	2018
2.	4	Jaison Williams	2007
	4	Damon Griffin	1998
4.	3	Darren Carrington	2015
	3	Josh Huff	2013
	3	Jeff Maehl	2010
	3	Demetrius Williams	2005
	3	Demetrius Williams	2003
	3	Marshaun Tucker	2000
	3	Tony Hartley	1999
	3	Tony Hartley	1998
	3	Pat Johnson	1997
	3	Cristin McLemore	1995

CAREER (ALL GAMES)

1.	11	Demetrius Williams	2002-05
2.	10	Jaison Williams	2005-08
3.	8	Dillon Mitchell	2016-18
	8	Josh Huff	2010-13
	8	Keenan Howry	1999-02
	8	Tony Hartley	1996-99

CAREER (CONFERENCE GAMES)

1.	8	Demetrius Williams	2002-05
2.	7	Dillon Mitchell	2016-18
	7	Jaison Williams	2005-08
	7	Keenan Howry	1999-02
5.	6	Tony Hartley	1996-99

ED DICKSON holds nearly all of Oregon's receiving records for tight ends when it comes to receptions and receiving yards despite playing primarily on the defensive line his freshman season.

RECEPTIONS

SEASON

1.	43	Ed Dickson	2007
2.	42	Ed Dickson	2009
	42	Dante Rosario	2006
4.	41	George Wrighster	2002
5.	38	Blake Spence	1997
6.	36	Josh Wilcox	1995
7.	35	Ed Dickson	2008
	35	Tim Day	2004
9.	34	Justin Peelle	2001
10.	33	Pharaoh Brown	2016

CAREER

1.	124	Ed Dickson	2006-09
2.	103	Josh Wilcox	1993-96
3.	94	Dante Rosario	2003-06
4.	91	Blake Spence	1994-97
5.	86	Tim Day	2002-06
6.	74	Jacob Breeland	2016-19
7.	70	Pharaoh Brown	2012-16
8.	67	David Paulson	2009-11
9.	63	Justin Peelle	1999-01
	63	Jeff Thomason	1988-91

RECEIVING YARDS

GAME

1.	214	Blake Spence vs. Utah	10/18/1997
2.	180	Josh Wilcox vs. Colorado State	9/14/1996
3.	152	Tim Day at Washington State	10/9/2004
4.	148	Ed Dickson vs. California	9/26/2009
5.	135	Josh Wilcox vs. Penn State	1/2/1995
6.	130	Russ Francis at Air Force	9/22/1973
7.	129	Pharaoh Brown vs. Arizona State	10/29/2016
8.	127	Blake Spence vs. Fresno State	9/20/1997
9.	124	Willy Tate at Arizona State	11/6/1993
10.	121	Johnny Mundt vs. Tennessee	9/14/2013

SEASON

1.	631	Blake Spence	1997
2.	568	George Wrighster	2002
3.	551	Ed Dickson	2009
4.	508	Ed Dickson	2008
5.	491	Justin Peele	2000
6.	457	Tim Day	2004
7.	456	Josh Wilcox	1995
8.	453	Ed Dickson	2007
9.	438	David Paulson	2011
10.	428	Josh Wilcox	1994

CAREER (MINIMUM 1,000 YARDS)

1.	1,557	Ed Dickson	2006-09
2.	1,416	Josh Wilcox	1993-96
3.	1,367	Blake Spence	1994-97
4.	1,225	Jacob Breeland	2016-19
5.	1,041	David Paulson	2009-11
6.	1,011	Pharaoh Brown	2012-16
7.	1,008	Tim Day	2002-06
8.	1,003	Dante Rosario	2003-06

TOUCHDOWN RECEPTIONS

SEASON

1.	9	Justin Peelle	2001
2.	8	Tim Day	2004
3.	6	Jacob Breeland	2019
	6	Pharaoh Brown	2014
	6	Colt Lyerla	2012
	6	David Paulson	2011
	6	Ed Dickson	2009
	6	Dante Rosario	2004
	6	George Wrighster	2002
	6	Blake Spence	1997
	6	Josh Wilcox	1994
	6	Jeff Thomason	1990

CAREER

1.	15	Josh Wilcox	1993-96
2.	14	Justin Peelle	1999-01
3.	13	Jacob Breeland	2016-19
	13	Pharaoh Brown	2012-16
	13	Tim Day	2002-05
6.	12	Ed Dickson	2006-09
7.	11	Colt Lyerla	2011-13
	11	Dante Rosario	2003-06
9.	10	David Paulson	2009-11
	10	Blake Spence	1994-97
	10	Jeff Thomason	1988-91

100-YARD RECEIVING GAMES

SEASON

1.	3	Willy Tate	1993
2.	2	Ed Dickson	2009
	2	Blake Spence	1997

SEASON

1.	3	Ed Dickson	2006-09
	3	Blake Spence	1994-97
	3	Willy Tate	1991-93
4.	2	Josh Wilcox	1993-96

1,000-YARD RECEIVERS

BOB NEWLAND - 1970

DATE	OPPONENT	REC.	YDS	TD
S12	at California	7	143	1
S19	at Illinois	10	225	1
S26	Stanford	5	67	0
O3	Washington State	6	143	1
O10	at UCLA	4	48	0
O17	Idaho	5	97	2
O24	USC	4	77	0
O31	at Washington	7	71	0
N7	Air Force	11	153	2
N14	at Army	5	62	0
N21	at Oregon State	3	37	0
TOTAL		**67**	**1123**	**7**

CRISTIN MCLEMORE - 1995

DATE	OPPONENT	REC.	YDS	TD
S2	at Utah	4	64	0
S9	Illinois	5	147	0
S16	at UCLA	5	64	1
S23	Stanford	11	176	1
O7	Pacific	2	95	1
O14	at California	3	42	0
O21	Washington State	4	54	0
O28	Arizona State	9	108	1
N4	at Washington	9	155	0
N11	at Arizona	2	43	0
N18	Oregon State	7	62	0
J1	vs. Colorado (Cotton)	3	26	0
TOTAL		**64**	**1036**	**4**

PAT JOHNSON - 1997

DATE	OPPONENT	REC.	YDS	TD
S4	Arizona	4	63	0
S13	at Nevada	8	118	0
S20	Fresno State	3	26	0
S27	at Stanford	8	179	2
O4	Washington State	5	102	0
O11	UCLA	5	40	0
O18	Utah	4	34	0
O25	at USC	2	47	0
N8	at Washington		DNP	
N15	at Arizona State	2	28	0
N22	Oregon State	6	199	3
D20	vs. Air Force (Las Vegas)	5	169	2
TOTAL		**52**	**1,072**	**7**

DAMON GRIFFIN - 1998

DATE	OPPONENT	REC.	YDS	TD
S5	Michigan State	5	91	0
S12	at UTEP	6	92	0
S19	San Jose State	2	31	1
S26	Stanford	5	118	2
O10	at Washington State	4	167	1
O17	at UCLA	9	113	1
O24	USC	2	30	0
O31	at Arizona	1	13	0
N7	Washington	2	10	0
N14	Arizona State	4	94	1
N21	at Oregon State	10	133	1
D25	vs. Colorado (Aloha)	8	146	0
TOTAL		**58**	**1038**	**7**

TONY HARTLEY - 1998

DATE	OPPONENT	REC.	YDS	TD
S5	Michigan State	4	106	1
S12	at UTEP	5	80	0
S19	San Jose State	1	55	1
S26	Stanford	3	43	1
O10	at Washington State	4	35	0
O17	at UCLA	3	68	1
O24	USC	6	118	1
O31	at Arizona	6	111	0
N7	Washington	9	242	2
N14	Arizona State	2	65	1
N21	at Oregon State	5	92	2
D25	vs. Colorado (Aloha)		DNP	
TOTAL		**48**	**1015**	**10**

SAMIE PARKER - 2003

DATE	OPPONENT	REC.	YDS	TD
A30	at Mississippi State	8	128	1
S6	Nevada	7	162	2
S13	at Arizona	3	36	0
S20	Michigan	5	61	0
S27	Washington State	4	58	0
O5	at Utah	4	86	0
O11	at Arizona State	2	28	0
O25	Stanford	8	118	0
N1	at Washington	5	44	0
N8	California	6	63	1
N15	at UCLA	6	82	1
N22	Oregon State	3	22	0
D31	vs. Minnesota (Sun)	16	200	2
TOTAL		**77**	**1088**	**7**

DEMETRIUS WILLIAMS - 2005

DATE	OPPONENT	REC.	YDS	TD
S1	at Houston	9	133	1
S10	Montana	5	93	1
S17	Fresno State	8	95	2
S24	USC	5	83	1
O1	at Stanford	6	168	0
O8	at Arizona State	3	108	1
O15	Washington	5	92	2
O22	at Arizona	5	123	0
N5	California	3	46	1
N12	at Washington State	1	9	0
N19	Oregon State	5	82	1
D29	vs. Oklahoma (Holiday)	4	27	0
TOTAL		**59**	**1059**	**10**

JEFF MAEHL - 2010

DATE	OPPONENT	REC.	YDS	TD
S4	New Mexico	5	91	0
S11	at Tennessee	5	50	0
S18	Portland State	3	82	2
S25	at Arizona State	5	31	1
O2	Stanford	3	50	1
O9	at Washington State	10	119	1
O21	UCLA	8	107	1
O30	at USC	8	145	3
N6	Washington	7	71	1
N13	at California	5	84	1
N26	Arizona	2	27	1
D4	at Oregon State	7	86	0
J10	vs. Auburn (BCS)	9	133	0
TOTAL		**77**	**1076**	**12**

JOSH HUFF - 2013

DATE	OPPONENT	REC.	YDS	TD
A31	Nicholls	5	118	0
S7	at Virginia	3	55	0
S14	Tennessee	6	125	1
S28	California	2	44	1
O5	at Colorado	5	103	2
O12	at Washington	6	107	1
O19	Washington State	5	75	1
O26	UCLA	6	76	0
N7	at Stanford	3	42	0
N16	Utah	4	57	1
N23	at Arizona	3	48	1
N29	Oregon State	9	186	3
D30	vs. Texas (Alamo)	5	104	1
TOTAL		**62**	**1140**	**12**

BYRON MARSHALL - 2014

DATE	OPPONENT	REC.	YDS	TD
A30	South Dakota	8	138	2
S6	Michigan State	3	36	0
S13	Wyoming	1	16	0
S20	at Washington State	6	45	0
O2	Arizona	6	64	0
O11	at UCLA	5	41	0
O18	Washington	5	48	1
O24	at California	4	133	1
N1	Stanford	2	18	0
N8	at Utah	6	56	0
N22	Colorado	4	65	0
N29	at Oregon State	6	131	1
D5	vs. Arizona (Pac-12)	5	23	0
J1	vs. Florida State (Rose)	5	20	0
J12	vs. Ohio State (CFP)	8	169	1
TOTAL		**74**	**1003**	**6**

DILLON MITCHELL - 2018

DATE	OPPONENT	REC.	YDS	TD
S1	Bowling Green	3	26	1
S8	Portland State	2	55	0
S15	San Jose State	1	17	0
S22	Stanford	14	239	0
S29	at California	7	105	1
O13	Washington	8	119	1
O20	at Washington State	7	47	0
O27	at Arizona	6	69	1
N3	UCLA	8	156	2
N10	at Utah	8	169	2
N17	Arizona State	4	103	1
N23	at Oregon State	1	9	0
D31	vs. Michigan St. (Redbox)	6	70	1
TOTAL		**75**	**1,184**	**10**

YDS	REC	PLAYER	OPPONENT	DATE
242	9	Tony Hartley	Washington	11/7/1998
239	14	Dillon Mitchell	Stanford	9/22/2018
234	11	Derrick Deadwiler	@California	10/2/1993
230	11	Cristin McLemore	Stanford	11/13/1993
225	10	Bob Newland	@Illinois	9/19/1970
214	6	Blake Spence	Utah	10/18/1997
207	**10**	**Johnny Johnson III**	**@Arizona State**	**11/23/2019**
206	10	Tony Hargain	San Diego State	9/8/1990
200	16	Samie Parker	vs. Minnesota (Sun)	12/31/2003
199	6	Pat Johnson	Oregon State	11/22/1997
196	6	Marshaun Tucker	@Wisconsin	9/9/2000
186	9	Josh Huff	Oregon State	11/29/2013
180	10	Josh Wilcox	Colorado State	9/14/1996
179	8	Pat Johnson	@Stanford	9/27/1997
177	9	Jaison Williams	Oklahoma	9/16/2006
177	8	Damon Griffin	@Arizona State	9/28/1996
176	11	Cristin McLemore	Stanford	9/23/1995
175	9	Demetrius Williams	Washington State	9/27/2003
169	8	Dillon Mitchell	@Utah	11/10/2018
169	8	Byron Marshall	vs. Ohio State (CFP)	1/12/2015
169	5	Pat Johnson	vs. Air Force (Las Vegas)	12/20/1997
168	6	Demetrius Williams	@Stanford	10/1/2005
167	4	Damon Griffin	@Washington State	10/10/1998
165	7	Darren Carrington	vs. Florida State (Rose)	1/1/2015
164	7	Lew Barnes	Washington State	10/27/1984
163	9	Jaison Williams	@Washington State	10/21/2006
162	7	Samie Parker	Nevada	9/6/2003
162	9	Samie Parker	vs. Colorado (Fiesta)	1/1/2002
161	9	Samie Parker	Fresno State	9/7/2002
160	6	Samie Parker	@Arizona	10/6/2001
158	5	Bralon Addison	@Colorado	10/5/2013
158	8	Lavasier Tuinei	vs. Wisconsin (Rose)	1/2/2012
157	8	Bralon Addison	@Washington	10/12/2013
156	8	Dillon Mitchell	UCLA	11/3/2018
155	9	Cristin McLemore	@Washington	11/4/1995
153	11	Bob Newland	Air Force	11/7/1970
153	9	Demetrius Williams	Arizona	10/16/2004
152	9	Keenan Howry	Stanford	10/20/2001
152	8	Tim Day	@Washington State	10/9/2004
151	11	Greg Bauer	Stanford	11/13/1976
150	7	Jibri Hodge	Nevada	9/7/1996
148	11	Ed Dickson	California	9/26/2009
148	7	Donald Haynes	vs. Colorado (Aloha)	12/25/1998
147	7	Keenan Howry	USC	10/26/2002
147	5	Cristin McLemore	Illinois	9/9/1995
146	8	Damon Griffin	vs. Colorado (Aloha)	12/25/1998
145	8	Jeff Maehl	@USC	10/30/2010
145	8	Tony Hargain	@Washington	10/14/1989
143	9	Dillon Mitchell	vs. Boise St. (Las Vegas)	12/16/2017
143	8	Bob Palm	Washington	10/27/1973
143	6	Bob Newland	Washington State	10/3/1970
143	7	Bob Newland	California	9/12/1970
142	7	Devon Allen	@Washington State	9/20/2014
142	4	Keenan Howry	@Oregon State	11/23/2002
142	9	Marshaun Tucker	@Washington State	11/4/2000
141	4	Devon Allen	Virginia	9/10/2016
141	4	Steve Bunker	@Utah	9/25/1965
139	5	Demetrius Williams	@Arizona	9/13/2003
139	7	Rod Green	Arizona State	10/11/1986
138	7	Bralon Addison	@Michigan State	9/12/15
138	8	Byron Marshall	South Dakota	8/30/2014
138	6	Jeff Maehl	Oregon State	12/3/2009
138	11	Marshaun Tucker	@Arizona State	10/28/2000
137	10	Jaison Williams	@Arizona State	9/30/2006
137	6	Terry Obee	@Arizona	11/12/1988
136	8	Cameron Colvin	@Stanford	9/22/2007
136	7	Joe Reitzug	@BYU	11/4/1989
135	6	Demetrius Williams	@Mississippi State	8/30/2003
135	6	Tony Hartley	@Arizona	10/23/1999
135	11	Josh Wilcox	vs. Penn State (Rose)	1/2/1995

Oregon's all-time leader in 100-yard receiving games (11), **DEMETRIUS WILLIAMS** had eight 100-yard performances in Pac-10 action.

YDS	REC	PLAYER	OPPONENT	DATE
133	4	Byron Marshall	vs. California	10/24/2014
133	9	Jeff Maehl	vs. Auburn (BCS)	1/10/2011
133	9	Demetrius Williams	@Houston	9/1/2005
133	10	Damon Griffin	@Oregon State	11/21/1998
133	4	Terry Obee	Washington	10/3/1987
131	6	Byron Marshall	@Oregon State	11/29/2014
131	7	Bobby Moore	@UCLA	10/10/1970
131	7	Roger Smith	Colorado	9/23/1967
130	6	Russ Francis	@Air Force	9/22/1973
129	7	Pharoah Brown	Arizona State	10/29/2016
129	9	Bobby Moore	Army	11/8/1969
129	5	Demetrius Williams	Indiana	9/11/2004
128	8	Samie Parker	@Mississippi State	8/30/2003
128	7	Pat Johnson	@Stanford	11/12/1994
128	4	Lew Barnes	@Arizona	10/6/1984
127	9	Blake Spence	Fresno State	9/20/1997
127	9	Greg Specht	@UCLA	9/29/1972
127	5	Steve Bunker	Oregon State	11/20/1965
126	7	Darren Carrington	vs. Arizona (Pac-12)	12/5/2014
126	9	Keenan Howry	Arizona State	11/3/2001
126	8	Keenan Howry	@USC	10/14/2000
126	8	Leland Glass	San Jose State	10/23/1971
126	12	Demetrius Williams	@Washington State	10/9/2004
125	5	Darren Carrington	@Washington	10/17/2015
125	6	Josh Huff	Tennessee	9/14/2013
125	6	Josh Huff	@USC	11/3/2012
125	8	Terence Scott	vs. Oklahoma St. (Holiday)	12/30/2008
125	4	Keenan Howry	@Arizona State	10/28/2000
125	5	Anthony Jones	@UCLA	11/16/1991
124	4	Lew Barnes	Houston	9/24/1983
124	9	Willy Tate	@Arizona State	10/16/1993
123	5	Demetrius Williams	@Arizona	10/22/2005
123	8	Greg Bauer	@Stanford	11/15/1975
123	6	Keenan Howry	@UCLA	10/9/1999
121	5	Johnny Mundt	Tennessee	9/14/2013
121	7	Cristin McLemore	Arizona State	11/5/1994

100-YARD RECEIVING GAMES (204)

YDS	REC	PLAYER	OPPONENT	DATE
121	6	Joe Reitzug	vs. Tulsa (Independence)	12/16/1989
121	4	Bob Palm	Washington State	11/2/1974
121	NA	Darrell Robinson	Colorado	10/15/1949
120	8	Jaison Williams	@Arizona	11/15/2007
120	7	Steve Bunker	BYU	10/2/1965
119	8	Dillon Mitchell	Washington	10/13/2018
119	6	Dillon Mitchell	Oregon State	11/25/2017
119	10	Jeff Maehl	@Washington State	10/9/2010
119	3	Terry Obee	@San Diego State	10/1/1988
119	8	Andy Maurer	Army	11/8/1969
118	5	Josh Huff	Nicholls	8/31/2013
118	8	Samie Parker	Stanford	10/25/2003
118	6	Marshaun Tucker	California	11/11/2000
118	6	Tony Hartley	USC	10/24/1998
118	5	Damon Griffin	Stanford	9/26/1998
118	8	Pat Johnson	@Nevada	9/13/1997
117	8	Charles Nelson	Nebraska	9/9/2017
117	7	Darren Carrington	UC Davis	9/3/2016
117	6	Terence Scott	Washington	8/30/2008
116	7	Tony Hartley	USC	9/25/1999
116	6	Bobby Moore	Washington	10/25/1969
116	5	Dick Wilkins	Washington State	10/23/1948
114	6	De'Anthony Thomas	California	10/6/2011
114	12	Jeff Maehl	@Arizona	11/21/2009
113	6	Jordan Kent	@California	10/7/2006
113	7	Tony Hartley	vs. Minnesota (Sun)	12/31/1999
113	9	Damon Griffin	@UCLA	10/17/1998
113	6	William Vincent	@Washington State	10/29/1977
112	4	Jacob Breeland	Nevada	9/7/2019
112	4	Darren Carrington	California	11/7/2015
112	8	Jaison Williams	Portland State	10/28/2006
112	5	Bobby Moore	@Air Force	11/6/1971
112	NA	John McKay	@Michigan	10/2/1948
111	6	Tony Hartley	@Arizona	10/31/1998
111	6	Greg Moser	UCLA	10/31/1981
111	5	Dick Wilkins	@Washington	11/6/1948
110	3	Devon Allen	Michigan State	9/6/2014
110	5	Demetrius Williams	@Washington	11/1/2003
110	7	Jeff Thomason	San Diego State	9/8/1990
110	3	Wayne Johnson	@California	10/12/1974
110	5	Bob Palm	Arizona	9/16/1972
109	5	Josh Huff	@California	10/10/2012
109	4	Dameron Ricketts	Colorado State	9/14/1996
109	4	Bobby DeBisschop	@Arizona	11/16/1985
109	4	Greg Specht	@Army	11/14/1970
109	5	Jerry Barnett	@Washington	10/29/1960
108	4	Jaison Williams	Washington State	10/13/2007
108	3	Demetrius Williams	@Arizona State	10/8/2005
108	9	Cristin McLemore	Arizona State	10/28/1995
108	5	Leland Glass	@Texas	10/2/1971
107	7	Darren Carrington	vs. TCU (Alamo)	1/2/2016
107	5	Darren Carrington	@Arizona State	10/29/2015
107	6	Josh Huff	@Washington	10/12/2013
107	8	Jeff Maehl	UCLA	10/21/2010
107	9	Jason Willis	Utah	9/8/2001
106	7	Juwan Johnson	@USC	11/2/2019
106	8	Bralon Addison	Oregon State	11/27/2015
106	5	Jaison Williams	Arizona State	11/3/2007
106	6	Jaison Williams	@Fresno State	9/9/2006
106	4	Tony Hartley	Michigan State	9/5/1998
106	3	Willy Tate	@Illinois	9/25/1993
106	5	Rod Green	@Oregon State	11/22/1986
105	7	Dillon Mitchell	@California	9/29/2018
105	5	Bralon Addison	USC	11/21/2015
105	8	David Paulson	Oregon State	11/26/2011
105	4	Brian Paysinger	UCLA	10/14/2006
105	7	Leland Glass	@UCLA	10/10/1970
105	3	Greg Lindsey	Washington State	11/9/1968
105	7	Ray Palm	@Indiana	11/14/1964
104	7	Charles Nelson	vs. Arizona (Pac-12)	12/5/2014

As a senior in 2013, **JOSH HUFF** set or tied program single-season records for receiving yards (1,140), touchdown receptions (12) and 100-yard receiving games (6).

YDS	REC	PLAYER	OPPONENT	DATE
104	5	Keanon Lowe	@Washington State	9/20/2014
104	5	Josh Huff	vs. Texas (Alamo)	12/30/2013
104	4	George Wrighster	Arizona State	10/19/2002
104	5	Maurice Morris	vs. Texas (Holiday)	12/29/2000
104	4	Blake Spence	@Washington State	9/21/1996
104	8	Derrick Deadwiler	Hawaii	9/5/1992
104	6	Ken Page	Oregon State	11/19/1977
104	5	Bobby Moore	@Utah	9/20/1969
104	7	Ray Palm	Oregon State	11/20/1965
103	4	Dillon Mitchell	Arizona State	11/17/2018
103	6	Dwayne Stanford	vs. California	10/24/2014
103	5	Josh Huff	@Colorado	10/5/2013
103	7	Ed Dickson	Washington State	10/3/2009
103	7	Ed Dickson	Boise State	9/20/2008
103	5	Kory Murphy	Montana	9/11/1993
102	4	Jaison Williams	@Washington State	9/27/2008
102	4	Jordan Kent	Oregon State	11/24/2006
102	5	Pat Johnson	Washington State	10/4/1997
102	6	Willy Tate	USC	10/9/1993
102	8	Steve Bunker	Washington State	11/7/1964
102	6	Cleveland Jones	Idaho	9/17/1960
101	8	De'Anthony Thomas	@California	10/10/2012
101	5	Keenan Howry	Idaho	9/16/2000
101	3	Donald Haynes	Washington	11/7/1998
101	3	Pat Johnson	@Fresno State	8/31/1996
100	9	Terrence Whitehead	@Arizona State	10/8/2005
100	8	Tony Hartley	Oregon State	11/18/1999
100	5	Tony Hargain	vs. Tulsa (Independence)	12/16/1989

DEMETRIUS WILLIAMS - 11

YDS	REC.	OPPONENT	YEAR
175	9	Washington State	2003
168	6	@Stanford	2005
153	9	Arizona	2004
139	5	@Arizona	2003
135	6	@Mississippi State	2003
133	9	@Houston	2005
129	5	Indiana	2004
126	12	@ Washington State	2004
123	5	@Arizona	2005
110	5	@Washington	2003
108	3	@Arizona State	2005

JAISON WILLIAMS - 10

YDS	REC.	OPPONENT	YEAR
177	9	Oklahoma	2006
163	9	@Washington State	2006
137	10	@Arizona State	2006
120	8	@Arizona	2007
113	7	@Stanford	2007
112	8	Portland State	2006
108	4	Washington State	2007
106	5	Arizona State	2007
106	6	Fresno State	2006
102	4	@Washington State	2008

DILLON MITCHELL - 8

YDS	REC.	OPPONENT	YEAR
239	14	Stanford	2018
169	8	@Utah	2018
156	8	UCLA	2018
143	9	Boise State (Las Vegas)	2017
119	8	Washington	2018
119	6	Oregon State	2017
105	7	@California	2018
103	4	Arizona State	2018

JOSH HUFF - 8

YDS	REC.	OPPONENT	YEAR
186	9	Oregon State	2013
125	6	Tennessee	2013
125	6	@USC	2012
118	5	Nicholls	2013
109	5	@California	2012
107	6	@Washington	2013
104	5	Texas	2013
103	5	@Colorado	2013

KEENAN HOWRY - 8

YDS	REC.	OPPONENT	YEAR
152	9	Stanford	2001
147	7	USC	2002
142	4	@Oregon State	2002
126	9	Arizona State	2001
126	8	@USC	2000
125	4	@Arizona State	2000
123	6	@UCLA	1999
101	5	Idaho	2000

TONY HARTLEY - 8

YDS	REC.	OPPONENT	YEAR
242	9	Washington	1998
135	6	@Arizona	1999
118	6	USC	1998
116	7	USC	1999
113	7	vs. Minnesota (Sun)	1999
111	6	@Arizona	1998
106	4	Michigan State	1998
100	8	Oregon State	1999

DARREN CARRINGTON - 7

YDS	REC.	OPPONENT	YEAR
165	7	vs. Florida State (Rose)	2014
126	7	vs. Arizona (Pac-12)	2014
125	5	@Washington	2015
117	7	UC Davis	2016
112	4	California	2015
107	7	vs. TCU (Alamo)	2015
107	5	@Arizona State	2015

SAMIE PARKER - 7

YDS	REC.	OPPONENT	YEAR
200	16	vs. Minnesota (Sun)	2003
162	7	Nevada	2003
162	9	vs. Colorado (Fiesta)	2001
161	9	Fresno State	2002
160	6	@Arizona	2001
128	8	@Mississippi State	2003
118	8	Stanford	2003

PAT JOHNSON - 7

YDS	REC.	OPPONENT	YEAR
199	6	Oregon State	1997
179	8	@Stanford	1997
169	5	vs. Air Force (Las Vegas)	1997
128	7	@Stanford	1994
118	8	@Nevada	1997
102	5	Washington State	1997
101	3	@Fresno State	1996

JEFF MAEHL - 6

YDS	REC.	OPPONENT	YEAR
145	8	@USC	2010
138	6	Oregon State	2009
133	9	vs. Auburn (BCS)	2010
119	10	@Washington State	2010
114	12	@Arizona	2009
107	8	UCLA	2010

DAMON GRIFFIN - 6

YDS	REC.	OPPONENT	YEAR
177	8	@Arizona State	1996
167	4	@Washington State	1998
146	8	vs. Colorado (Aloha)	1998
133	10	@Oregon State	1998
118	5	Stanford	1998
113	9	@UCLA	1998

CRISTIN MCLEMORE - 6

YDS	REC.	OPPONENT	YEAR
230	11	Stanford	1993
176	11	Stanford	1995
155	9	@Washington	1995
147	5	Illinois	1995
121	7	Arizona State	1994
108	9	Arizona State	1995

BRALON ADDISON - 5

YDS	REC.	OPPONENT	YEAR
158	6	@Colorado	2013
157	8	@Washington	2013
138	7	@Michigan State	2015
106	8	Oregon State	2015
105	5	USC	2015

BOBBY MOORE - 5

YDS	REC.	OPPONENT	YEAR
131	7	@UCLA	1970
129	9	Army	1969
116	6	Washington	1969
112	5	@Air Force	1971
104	5	@Utah	1969

BYRON MARSHALL - 4

YDS	REC.	OPPONENT	YEAR
169	8	vs. Ohio State	2015
138	8	South Dakota	2014
133	4	vs. California	2014
131	6	@Oregon State	2014

MARSHAUN TUCKER - 4

YDS	REC.	OPPONENT	YEAR
196	6	@Wisconsin	2000
142	9	@Washington State	2000
138	11	@Arizona State	2000
118	6	California	2000

BOB NEWLAND - 4

YDS	REC.	OPPONENT	YEAR
225	10	@Illinois	1970
153	11	Air Force	1970
143	7	California	1970
143	6	Washington State	1970

STEVE BUNKER - 4

YDS	REC.	OPPONENT	YEAR
141	4	@Utah	1965
127	5	Oregon State	1965
120	7	BYU	1965
102	8	Washington State	1964

DEVON ALLEN - 3

YDS	REC.	OPPONENT	YEAR
142	8	@Washington State	2014
141	4	Virginia	2016
110	3	Michigan State	2014

ED DICKSON - 3

YDS	REC.	OPPONENT	YEAR
148	11	California	2009
103	7	Washington State	2009
103	7	Boise State	2008

BLAKE SPENCE - 3

YDS	REC.	OPPONENT	YEAR
214	6	Utah	1997
127	9	Fresno State	1997
104	4	@Washington State	1996

WILLY TATE - 3

YDS	REC.	OPPONENT	YEAR
124	9	@Arizona State	1993
106	3	@Illinois	1993
102	6	USC	1993

TERRY OBEE - 3

YDS	REC.	OPPONENT	YEAR
137	6	@Arizona	1988
133	4	Washington	1987
119	3	@San Diego State	1988

CAREER 100-YARD RECEIVING GAMES

LEW BARNES - 3

YDS	REC.	OPPONENT	YEAR
164	7	Washington State	1984
128	4	@Arizona	1984
124	4	Houston	1983

BOB PALM - 3

YDS	REC.	OPPONENT	YEAR
143	8	Washington	1973
121	4	Washington State	1974
110	5	Arizona	1972

LELAND GLASS - 3

YDS	REC.	OPPONENT	YEAR
126	8	San Jose State	1971
108	5	@Texas	1971
105	7	@UCLA	1970

CHARLES NELSON - 2

YDS	REC.	OPPONENT	YEAR
117	8	Nebraska	2017
104	7	vs. Arizona	2014

DE'ANTHONY THOMAS - 2

YDS	REC.	OPPONENT	YEAR
114	6	California	2011
101	8	@California	2012

JORDAN KENT - 2

YDS	REC.	OPPONENT	YEAR
113	6	@California	2006
102	4	@Oregon State	2006

DONALD HAYNES - 2

YDS	REC.	OPPONENT	YEAR
148	7	Colorado (Aloha)	1998
101	3	Washington	1998

JOSH WILCOX - 2

YDS	REC.	OPPONENT	YEAR
180	10	Colorado State	1996
135	11	vs. Penn State (Fiesta)	1994

DERRICK DEADWILER - 2

YDS	REC.	OPPONENT	YEAR
234	11	@California	1993
104	8	Hawaii	1992

TONY HARGAIN - 2

YDS	REC.	OPPONENT	YEAR
145	8	@Washington	1989
100	5	vs. Tulsa (Independence)	1989

JOE REITZUG - 2

YDS	REC.	OPPONENT	YEAR
136	7	@BYU	1989
121	6	vs. Tulsa (Independence)	1989

ROD GREEN - 2

YDS	REC.	OPPONENT	YEAR
139	7	Arizona State	1986
106	5	@Oregon State	1986

GREG BAUER - 2

YDS	REC.	OPPONENT	YEAR
151	11	Stanford	1976
123	8	@Stanford	1975

GREG SPECHT - 2

YDS	REC.	OPPONENT	YEAR
127	9	@UCLA	1972
109	4	@Army	1970

RAY PALM - 2

YDS	REC.	OPPONENT	YEAR
105	7	@Indiana	1964
104	7	Oregon State	1965

DICK WILKINS - 2

YDS	REC.	OPPONENT	YEAR
116	5	Washington State	1948
111	5	@Washington	1948

During the 2013 season, **BRALON ADDISON** and Josh Huff became the first duo in program history to post back-to-back games in which they both had 100-yards receiving. The duo combined for 24 receptions, 525 yards and seven TDs in road wins at Colorado and at Washington.

100-YARD RECEIVING DUOS (19)

OREGON STATE, NOV. 20, 1965
Steve Bunker, 127 yds, 5 rec
Ray Palm, 104 yds, 7 rec

ARMY, NOV. 8, 1969
Bobby Moore, 129 yds, 9 rec
Andy Maurer, 119 yds, 8 rec

@UCLA, OCT. 10, 1970
Bobby Moore, 131 yds, 7 rec
Leland Glass, 105 yds, 7 rec

TULSA, DEC. 16, 1989 (INDEPENDENCE)
Joe Reitzug, 121 yds, 6 rec
Tony Hargain, 100 yds, 5 rec

COLORADO STATE, SEPT. 14, 1996
Josh Wilcox, 180 yds, 10 rec
Dameron Ricketts, 109 yds, 4 rec

WASHINGTON, NOV. 7, 1998
Tony Hartley, 242 yds, 9 rec
Donald Haynes, 101 yds, 3 rec

COLORADO, DEC. 25, 1998 (ALOHA)
Donald Haynes, 148 yds, 7 rec
Damon Griffin, 146 yds, 8 rec

@ARIZONA STATE, OCT. 28, 2000
Marshaun Tucker, 138 yds, 11 rec
Keenan Howry, 125 yds, 4 rec

@MISSISSIPPI STATE, AUG. 30, 2003
Demetrius Williams, 135 yds, 6 rec
Samie Parker, 128 yds, 8 rec

@WASHINGTON STATE, OCT. 9, 2004
Tim Day, 152 yds, 8 rec
Demetrius Williams, 126 yds, 12 rec

@ARIZONA STATE, OCT. 8, 2005
Demetrius Williams, 108 yds, 3 rec
Terrence Whitehead, 100 yds, 9 rec

@STANFORD, SEPT. 22, 2007
Cameron Colvin, 136 yds, 8 rec
Jaison Williams, 113 yds, 7 rec

@CALIFORNIA, NOV. 10, 2012
Josh Huff, 109 yds, 5 rec
De'Anthony Thomas, 101 yds, 8 rec

TENNESSEE, SEPT. 14, 2013
Josh Huff, 125 yds, 6 rec
Johnny Mundt, 121 yds, 5 rec

@COLORADO, OCT. 5, 2013
Bralon Addison, 158 yds, 5 rec
Josh Huff, 103 yds, 5 rec

@WASHINGTON, OCT. 12, 2013
Bralon Addison, 157 yds, 8 rec
Josh Huff, 107 yds, 6 rec

@WASHINGTON STATE, SEPT. 20, 2014
Devon Allen, 142 yds, 7 rec
Keanon Lowe, 104 yds, 5 rec

VS. CALIFORNIA, OCT. 24, 2014
Byron Marshall, 133 yds, 4 rec
Dwayne Stanford, 103 yds, 6 rec

VS. ARIZONA, DEC. 5, 2014 (PAC-12)
Darren Carrington, 126 yds, 7 rec
Charles Nelson, 104 yds, 7 rec

100-YARD RECEIVING GAMES BY YEAR

2019 (3)

Johnny Johnson III	@Arizona State	10-207
Jacob Breeland	Nevada	4-112
Juwan Johnson	@USC	7-106

2018 (6)

Dillon Mitchell	Stanford	14-239
Dillon Mitchell	@Utah	8-169
Dillon Mitchell	UCLA	8-156
Dillon Mitchell	Washington	8-119
Dillon Mitchell	@California	7-105
Dillon Mitchell	Arizona State	4-103

2017 (3)

Dillon Mitchell	vs. Boise State (Las Vegas)	9-143
Dillon Mitchell	Oregon State	6-119
Charles Nelson	Nebraska	8-117

2016 (3)

Devon Allen	Virginia	4-141
Pharoah Brown	Arizona State	7-129
Darren Carrington	UC Davis	7-117

2015 (7)

Bralon Addison	@Michigan State	7-138
Darren Carrington	@Washington	5-125
Darren Carrington	California	4-112
Darren Carrington	vs. TCU (Alamo)	7-107
Darren Carrington	@Arizona State	5-107
Bralon Addison	Oregon State	8-106
Bralon Addison	USC	5-105

2014 (11)

Byron Marshall	vs. Ohio State (CFP Title Game)	8-169
Darren Carrington	vs. Florida State (Rose)	7-165
Devon Allen	@Washington State	8-142
Byron Marshall	South Dakota	8-138
Byron Marshall	vs. California	4-133
Byron Marshall	@Oregon State	6-131
Darren Carrington	vs. Arizona (Pac-12)	7-126
Devon Allen	Michigan State	3-110
Keanon Lowe	at Washington State	5-104
Charles Nelson	vs. Arizona (Pac-12)	7-104
Dwayne Stanford	vs. California	6-103

2013 (9)

Josh Huff	Oregon State	9-186
Bralon Addison	@Colorado	5-158
Bralon Addison	@Washington	8-157
Josh Huff	Tennessee	6-125
Johnny Mundt	Tennessee	5-121
Josh Huff	Nicholls	5-118
Josh Huff	@Washington	6-107
Josh Huff	vs. Texas (Alamo)	5-104
Josh Huff	@Colorado	5-103

2012 (3)

Josh Huff	@USC	6-125
Josh Huff	@California	5-109
De'Anthony Thomas	@California	8-101

2011 (3)

Lavasier Tuinei	vs. Wisconsin (Rose)	8-158
De'Anthony Thomas	California	6-114
David Paulson	Oregon State	8-105

2010 (4)

Jeff Maehl	@USC	8-145
Jeff Maehl	vs. Auburn (BCS)	9-133
Jeff Maehl	@Washington State	10-119
Jeff Maehl	UCLA	8-107

2009 (4)

Ed Dickson	California	11-148
Jeff Maehl	Oregon State	6-138
Jeff Maehl	@Arizona	12-114
Ed Dickson	Washington State	7-103

2008 (4)

Terence Scott	vs. Oklahoma State (Holiday)	8-125
Terence Scott	Washington	6-117
Ed Dickson	Boise State	7-103
Jaison Williams	@Washington State	4-102

2007 (5)

Cameron Colvin	@Stanford	8-136
Jaison Williams	@Arizona	8-120
Jaison Williams	@Stanford	7-113
Jaison Williams	Washington State	4-108
Jaison Williams	Arizona State	5-106

2006 (8)

Jaison Williams	Oklahoma	9-177
Jaison Williams	@Washington State	9-163
Jaison Williams	@Arizona State	10-137
Jordan Kent	@California	6-113
Jaison Williams	Portland State	8-112
Jaison Williams	@Fresno State	6-106
Brian Paysinger	UCLA	4-105
Jordan Kent	@Oregon State	4-102

2005 (5)

Demetrius Williams	@Stanford	6-168
Demetrius Williams	@Houston	9-133
Demetrius Williams	@Arizona	5-123
Demetrius Williams	@Arizona State	3-108
Terrence Whitehead	@Arizona State	9-100

2004 (4)

Demetrius Williams	Arizona	9-153
Tim Day	@Washington State	8-152
Demetrius Williams	Indiana	5-129
Demetrius Williams	@Washington State	12-126

2003 (8)

Samie Parker	vs. Minnesota (Sun)	16-200
Demetrius Williams	Washington State	9-178
Samie Parker	Nevada	7-162
Demetrius Williams	@Arizona	5-139
Demetrius Williams	@ Mississippi State	6-135
Samie Parker	@Mississippi State	8-128
Samie Parker	Stanford	8-118
Demetrius Williams	@Washington	5-110

2002 (4)

Samie Parker	Fresno State	9-161
Keenan Howry	USC	7-147
Keenan Howry	@Oregon State	4-142
George Wrighster	Arizona State	4-104

2001 (5)

Samie Parker	vs. Colorado (Fiesta)	9-162
Samie Parker	@Arizona	6-160
Keenan Howry	Stanford	9-152
Keenan Howry	Arizona State	9-126
Jason Willis	Utah	9-107

2000 (8)

Marshaun Tucker	@Wisconsin	6-196
Marshaun Tucker	@Washington State	9-142
Marshaun Tucker	@Arizona State	11-138
Keenan Howry	@USC	8-126
Keenan Howry	@Arizona State	4-125
Marshaun Tucker	California	6-118
Maurice Morris	vs. Texas (Holiday)	5-104
Keenan Howry	Idaho	5-101

1999 (5)

Tony Hartley	@Arizona	6-135
Keenan Howry	@UCLA	6-123
Tony Hartley	USC	7-116
Tony Hartley	vs. Minnesota (Sun)	7-113
Tony Hartley	Oregon State	8-100

1998 (11)

Tony Hartley	Washington	9-242
Damon Griffin	@Washington State	4-167
Donald Haynes	vs. Colorado (Aloha)	7-148
Damon Griffin	vs. Colorado (Aloha)	8-146
Damon Griffin	@Oregon State	10-133
Damon Griffin	Stanford	5-118
Tony Hartley	USC	6-118
Damon Griffin	@UCLA	9-113
Tony Hartley	@Arizona	6-111
Tony Hartley	Michigan State	4-106
Donald Haynes	Washington	3-101

1997 (7)

Blake Spence	Utah	6-214
Pat Johnson	Oregon State	6-199
Pat Johnson	@Stanford	8-179
Pat Johnson	vs. Air Force (Las Vegas)	5-169
Blake Spence	Fresno State	9-127
Pat Johnson	@Nevada	8-118
Pat Johnson	Washington State	5-102

1996 (6)

Josh Wilcox	Colorado State	10-180
Damon Griffin	@Arizona State	8-177
Jibri Hodge	Nevada	7-150
Dameron Ricketts	Colorado State	4-109
Blake Spence	@Washington State	4-104
Pat Johnson	@Fresno State	3-101

1995 (4)

Cristin McLemore	Stanford	11-176
Cristin McLemore	@Washington	9-155
Cristin McLemore	Illinois	5-147
Cristin McLemore	Arizona State	9-108

1994 (3)

Josh Wilcox	vs. Penn State (Rose)	11-135
Pat Johnson	@Stanford	7-128
Cristin McLemore	Arizona State	7-121

1993 (6)

Derrick Deadwiler	@California	11-244
Cristin McLemore	Stanford	11-230
Willy Tate	@Arizona State	9-124
Willy Tate	@Illinois	3-106
Kory Murphy	Montana	5-103
Willy Tate	USC	6-102

1992 (1)

Derrick Deadwiler	Hawaii	8-104

1991 (1)

Anthony Jones	@UCLA	5-125

1990 (1)

Jeff Thomason	San Diego State	7-110

1989 (4)

Tony Hargain	@Washington	8-145
Joe Reitzug	@BYU	7-136
Joe Reitzug	vs. Tulsa (Independence)	6-121
Tony Hargain	vs. Tulsa (Independence)	5-100

1988 (2)

Terry Obee	@Arizona	6-137
Terry Obee	@San Diego State	3-119

1987 (1)

Terry Obee	Washington	4-133

1986 (2)

Rod Green	Arizona State	7-139
Rod Green	@Oregon State	5-106

1985 (1)

Bobby DeBisschop	@Arizona	4-109

1984 (2)

Lew Barnes	Washington State	7-164
Lew Barnes	@Arizona	4-128

1983 (1)

Lew Barnes	Houston	4-124

1981 (1)

Greg Moser	UCLA	6-111

1977 (2)

William Vincent	@Washington State	6-113
Ken Page	Oregon State	6-104

1976 (1)

Greg Bauer	Stanford	11-151

1975 (1)

Greg Bauer	@Stanford	8-123

1974 (2)

Bob Palm	Washington State	4-121
Wayne Johnson	@California	3-110

1973 (2)

Bob Palm	Washington	8-143
Russ Francis	@Air Force	6-130

1972 (2)

Greg Specht	@UCLA	9-127
Bob Palm	Arizona	5-110

1971 (3)

Leland Glass	San Jose State	8-126
Bobby Moore	@Air Force	5-112
Leland Glass	@Texas	5-108

100-YARD RECEIVING GAMES BY YEAR

1970 (7)

Bob Newland	@Illinois	10-225
Bob Newland	Air Force	11-153
Bob Newland	California	7-143
Bob Newland	Washington State	6-143
Bobby Moore	@UCLA	7-131
Greg Specht	@Army	4-109
Leland Glass	@UCLA	7-105

1969 (4)

Bobby Moore	Army	9-129
Andy Maurer	Army	8-119
Bobby Moore	Washington	6-116
Bobby Moore	@Utah	5-104

1968 (1)

Greg Lindsey	Washington State	3-105

1967 (1)

Roger Smith	Colorado	7-131

1965 (4)

Steve Bunker	@Utah	4-141
Steve Bunker	Oregon State	5-127
Steve Bunker	BYU	7-120
Ray Palm	Oregon State	7-104

1964 (2)

Ray Palm	@Indiana	7-105
Steve Bunker	Washington State	8-102

1960 (2)

Jerry Barnett	@Washington	5-109
Cleveland Jones	Idaho	6-102

1949 (1)

Darrell Robinson	Colorado	NA-121

1948 (3)

Dick Wilkins	Washington State	5-116
John McKay	@Michigan	NA-112
Dick Wilkins	@Washington	5-111

TOTAL OFFENSE

GAME

	NAME	YARDS	PASS	RUSH	DATE	OPPONENT
1.	Justin Herbert	512	489	23	10/29/2016	Arizona State
2.	Bill Musgrave	498	489	9	11/04/1989	@BYU
3.	Marcus Mariota	483	456	27	9/14/2013	Tennessee
4.	Kellen Clemens	473	437	36	10/09/2004	@Washington State
5.	Bill Musgrave	468	443	25	9/08/1990	San Diego State
6.	Akili Smith	457	456	1	12/25/1998	Colorado
7.	Akili Smith	456	442	14	11/07/1998	Washington
8.	Kellen Clemens	447	425	22	10/15/2005	Washington
9.	Ryan Perry-Smith	446	468	-22	9/28/1996	@Arizona State
10.	Danny O'Neil	445	465	-20	1/02/1995	Penn State

SEASON

	NAME	YEAR	PLAYS	RUSH	PASS	YARDS
1.	Marcus Mariota	2014	580	770	4,454	5,224
2.	Marcus Mariota	2013	482	715	3,665	4,380
3.	Akili Smith	1998	453	184	3,763	3,947
4.	Marcus Mariota	2012	442	752	2,677	3,429
5.	Darron Thomas	2010	454	486	2,881	3,367
6.	Justin Herbert	2019	486	50	3,471	3,521
7.	Justin Herbert	2018	475	166	3,151	3,317
8.	Joey Harrington	2000	471	124	2,967	3,091
9.	Danny O'Neil	1993	457	-137	3,224	3,087
10.	Bill Musgrave	1989	446	-79	3,081	3,002

CAREER

	NAME	YEARS	PLAYS	TD	RUSH	PASS	TOTAL
1.	Marcus Mariota	2012-14	1,504	134	2,237	10,796	13,033
2.	Justin Herbert	2016-19	1,524	108	560	10,541	11,101
3.	Bill Musgrave	1987-90	1,275	64	203	8,343	8,140
4.	Danny O'Neil	1991-94	1,449	67	177	8,301	8,124
5.	Kellen Clemens	2002-05	1,278	67	535	7,555	8,090
6.	Joey Harrington	1998-01	1,073	77	210	6,911	7,121
7.	Chris Miller	1983-86	1,195	49	160	6,681	6,841
8.	Darron Thomas	2008-11	895	75	719	5,910	6,629
9.	Dennis Dixon	2004-07	953	50	1,208	5,129	6,337
10.	Dan Fouts	1970-72	1,123	41	-24	5,995	5,871

ALL-PURPOSE YARDS

GAME

	NAME	YARDS	RUSH	REC.	RET.	DATE	OPPONENT
1.	LaMichael James	363	288	15	60	11/24/2011	@Arizona
2.	Kenjon Barner	347	321	26	0	11/03/2012	@USC
3.	Onterrio Smith	342	285	0	57	10/27/2001	@WSU
4.	Keenan Howry	338	0	152	186	10/20/2001	Stanford
	Bobby Moore	338	249	89	0	9/18/1971	Utah
6.	Pat Johnson	337	-6	199	144	11/22/1997	OSU
7.	Tony Cherry	323	83	0	240	10/27/1984	WSU
8.	Tony Cherry	320	227	33	60	9/21/1985	Stanford
9.	De'Anthony Thomas	314	155	34	125	1/02/2012	Wisconsin
10.	**CJ Verdell**	**313**	**257**	**56**	**0**	**10/26/2019**	**WSU**

BYRON MARSHALL is the only player in program history with a 1,000-yard rushing season (2013) and a 1,000-yard receiving campaign (2014).

SEASON

	NAME	YEAR	RUSH	REC.	KR	PR	TOTAL
1.	Jonathan Stewart	2007	1,722	145	614	0	2,481
2.	De'Anthony Thomas	2011	595	605	983	52	2,235
3.	Royce Freeman	2015	1,836	348	0	0	2,184
4.	LaMichael James	2011	1,805	210	21	139	2,175
5.	Kenjon Barner	2012	1,767	256	0	0	2,023
6.	Saladin McCullough	1997	1,343	160	441	0	1,944
7.	LaMichael James	2010	1,731	208	0	-2	1,937
8.	Ricky Whittle	1995	1,021	437	477	0	1,935
9.	Pat Johnson	1997	-6	1,072	516	249	1,831
10.	Jonathan Stewart	2006	981	144	646	0	1,771

CAREER

	NAME	YEARS	RUSH	REC	KR	PR	TOTAL
1.	Royce Freeman	2014-17	5,621	814	0	0	6,435
2.	LaMichael James	2009-11	5,082	586	64	137	5,869
3.	Kenjon Barner	2009-12	3,623	591	1,371	263	5,848
4.	De'Anthony Thomas	2011-13	1,890	1,296	1,885	274	5,345
5.	Derek Loville	1986-89	3,296	744	1,183	0	5,223
6.	Sean Burwell	1990-93	2,758	1,033	1,181	0	4,972
7.	Jonathan Stewart	2005-07	2,891	334	1,664	0	4,889
8.	Ricky Whittle	1992-95	2,545	838	1,105	0	4,488
9.	Terrence Whitehead	2002-05	2,832	1,239	211	53	4,335
10.	Keenan Howry	1999-02	150	2,698	45	1,221	4,114

POINTS SCORED

SEASON

	NAME	YEAR	TD	1-PT	2-PT	FGS	PTS
1.	LaMichael James	2010	24	0-0	0	0-0	144
2.	Kenjon Barner	2012	23	0-0	0	0-0	138
3.	Aidan Schneider	2015	0	67-67	0	22-24	133
3.	LaMichael James	2011	20	0-0	0	0-0	120
4.	Nathan Villegas	1998	0	57-57	0	20-22	117
5.	Royce Freeman	2015	19	0-0	0	0-0	114
	Royce Freeman	2014	19	0-0	0	0-0	114
7.	De'Anthony Thomas	2011	18	0-0	1	0-0	110
8.	Jared Siegel	2002	0	49-50	0	20-24	109
	Gregg McCallum	1989	0	37-37	0	24-32	109
10.	De'Anthony Thomas	2012	18	0-0	0	0-0	108

CAREER

	NAME	YEARS	TD	1-PAT	2-PAT	FG	PTS
1.	Royce Freeman	2014-17	64	0-0	0	0-0	384
2.	Aidan Schneider	2014-17	0	212-215	0	51-60	365
2.	LaMichael James	2009-11	58	0-0	0	0-0	348
4.	Jared Siegel	2001-04	0	176-180	0	49-69	323
5.	Kenjon Barner	2009-12	50	0-0	0	0-0	300
6.	De'Anthony Thomas	2011-13	46	0-0	1	0-0	278
7.	Derek Loville	1986-89	45	0-0	1	0-0	272
8.	Gregg McCallum	1988-91	0	91-92	0	45-62	226
	Bobby Moore	1969-71	36	0-0	5	0-0	226
10.	Joshua Smith	1995-97	0	98-105	0	36-54	206

LONGEST PLAYS

LONGEST RUN

	NAME	YARDS	DATE	OPPONENT
1.	Bob Smith	92*	11/05/1938	Idaho
2.	De'Anthony Thomas	91*	1/02/2012	Wisconsin
3.	LaMichael James	90	9/17/2011	Missouri State
4.	**CJ Verdell**	**89***	**10/26/2019**	**Washington State**
5.	Jonathan Stewart	88*	9/15/2007	Fresno State
6.	Taylor Allie	87*	9/19/2015	Georgia State
7.	Marcus Mariota	86*	10/18/2012	@Arizona State
8.	Royce Freeman	85*	9/10/2016	Virginia
	Josh Huff	85*	11/26/2010	Arizona
	Don Reynolds	85*	10/21/1972	Stanford
	Louie Anderson	85*	10/18/1924	Stanford
	John Zacharias	85*	10/19/1907	Pacific

LONGEST PASS PLAY

	RECEIVER/PASSER	YARDS	DATE	OPPONENT
1.	Newland/Blanchard	95*	9/19/1970	@Illinois
2.	Johnson/Maas	90*	11/22/1997	Oregon State
3.	Obee/Nelson	89*	11/14/1987	@Washington State
4.	Johnson/Graziani	88*	8/31/1996	@Fresno State
5.	Tate/O'Neil	87*	9/25/1993	@Illinois
6.	Williams/Clemens	86*	8/30/2003	@Mississippi State
	DeBisschop/Miller	86*	11/16/1985	@Arizona
8.	B. Paysinger/Dixon	85*	9/08/2007	@Michigan
	Williams/Clemens	85*	11/01/2003	@Washington
	Moore/Fouts	85*	11/06/1971	@Air Force

LONGEST KICKOFF RETURN

	NAME	YARDS	DATE	OPPONENT
1.	Woodley Lewis	102*	10/15/1949	Colorado
2.	**Mykael Wright**	**100***	**11/2/2019**	**@USC**
	Tony Brooks-James	100*	9/2/2017	Southern Utah
	Charles Nelson	100*	10/1/2016	@Washington State
	Charles Nelson	100*	10/29/2015	@Arizona State
	Kenjon Barner	100*	10/10/2009	@UCLA
7.	Jason Cooper	99*	9/18/1999	Nevada
	Chris Oldham	99*	10/08/1988	@USC
9.	**Mykael Wright**	**98***	**11/30/2019**	**Oregon State**
10.	Jonathan Stewart	97*	11/19/2005	Oregon State
	Kenny Washington	97*	11/15/2003	@UCLA

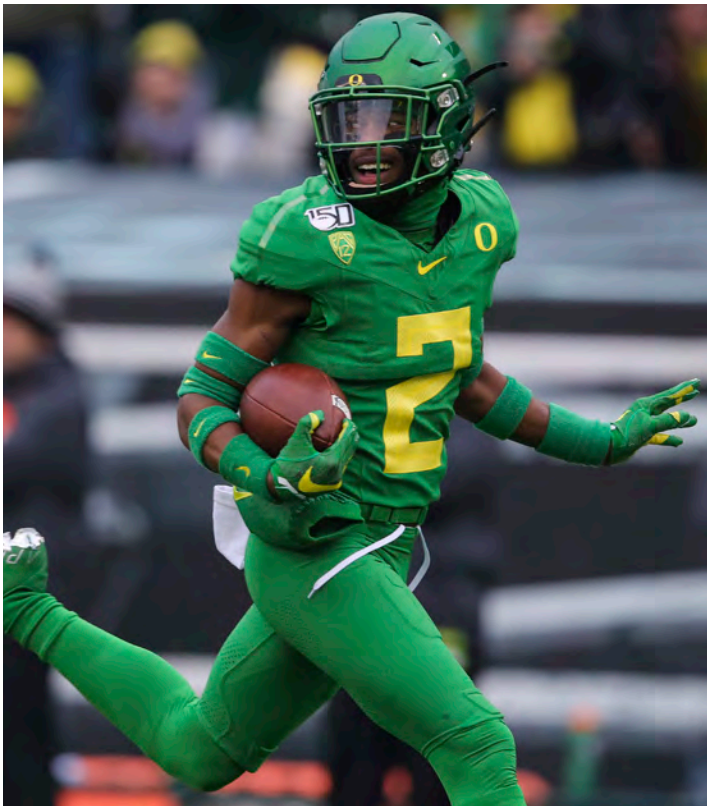

As a true freshman in 2019, **MYKAEL WRIGHT** became the third player in program history with two kickoff returns for a TD in the same season.

LONGEST PUNT RETURN

	NAME	YARDS	DATE	OPPONENT
1.	Woodley Lewis	92*	11/14/1949	Oregon State
2.	Jay Graybeal	90*	12/04/1937	@Arizona
3.	Jairus Byrd	87*	9/13/2008	@Purdue
	Ronnie Harris	87*	9/26/1992	UNLV
	Bill Bowerman	87*	10/10/1931	@Washington
6.	Brian Brown	86*	10/20/1990	Arizona State
7.	Jevon Holland	81	8/31/2019	vs. Auburn
	Bralon Addison	81*	9/12/2015	@Michigan State
	Keenan Howry	81	10/20/2001	Stanford
10.	Kenjon Barner	80*	9/11/2010	@Tennessee
	John Kitzmiller	80*	10/19/1929	Idaho
	E.C. Latourette	80*	11/13/1909	@Idaho

LONGEST INTERCEPTION RETURN

	NAME	YARDS	DATE	OPPONENT
1.	Tyree Robinson	100*	12/16/2017	Boise State
2.	Ken Klein	99*	10/15/1966	@Air Force
3.	Dior Mathis	97	9/07/2013	@Virginia
	Kenny Wheaton	97*	10/22/1994	Washington
	Kenny Bryant	97*	9/17/1977	@TCU
6.	John Kitzmiller	96*	11/29/1928	UCLA
7.	Daryle Smith	94*	10/05/1991	New Mexico State
8.	Robert Robinson	92	10/26/1929	@Washington
9.	Justin Phinisee	86	10/01/2005	@Stanford
10.	Tyree Robinson	84	10/29/2016	Arizona State

* - Resulted in Touchdown

A first-team All-American in 2010, **CLIFF HARRIS** led the nation in both punt returns for TDs (4) and pass breakups (17).

PUNT RETURN YARDS

SEASON

	NAME	YEAR	YARDS
1.	Cliff Harris	2010	546
2.	Michael Fletcher	1998	532
3.	Ronnie Harris	1992	517
4.	Jake Leicht	1947	480
5.	Keenan Howry	2001	469
6.	Keenan Howry	2002	458
7.	Tommy Roblin	1941	429
8.	Terry Obee	1987	410
9.	Terry Obee	1988	409
10.	Michael Fletcher	1999	390

CAREER

	NAME	YEARS	YARDS
1.	Keenan Howry	1999-02	1,221
2.	Terry Obee	1986-89	1,182
3.	Michael Fletcher	1996-99	1,084
4.	Jake Leicht	1945-47	980
5.	Eugene Young	1980-82	802
6.	Pat Johnson	1994-97	798
7.	Brian Brown	1990-93	698
8.	Cliff Harris	2009-11	614
9.	Justin Phinisee	2002-05	609
10.	Lew Barnes	1983-85	605

PUNT RETURN AVERAGE

SEASON (MINIMUM 9 RETURNS)

	NAME	YEAR	RET.	YARDS	AVG.
1.	Cliff Harris	2010	29	546	18.8
2.	Jim Shanley	1956	10	176	17.6
3.	De'Anthony Thomas	2012	13	222	17.1
4.	Leroy Phelps	1956	12	204	17.0
5.	Jevon Holland	2019	15	240	16.0
6.	Ugochukwu Amadi	2018	14	223	15.9
7.	Justin Phinisee	2004	17	261	15.4
8.	Walter Thurmond III	2009	11	165	15.0
9.	Keenan Howry	2002	32	458	14.3
	Tommy Roblin	1941	30	429	14.3

CAREER

	NAME	YEARS	RET.	YARDS	AVG.
1.	De'Anthony Thomas	2011-13	16	274	17.1
3.	Cliff Harris	2009-11	38	614	16.2
3.	Ugochukwu Amadi	2015-18	14	223	15.9
4.	Jevon Holland	2018-19	16	240	15.0
5.	Walter Thurmond III	2006-09	11	165	15.0
6.	Cliff Hicks	1985-87	18	265	14.7
7.	Jake Leicht	1945-47	69	980	14.2
8.	Jim Shanley	1955-57	25	350	14.0
9.	Leroy Phelps	1955-57	19	255	13.4
10.	Charles Nelson	2014-17	23	304	13.2

PUNT RETURN TDS

SEASON

	NAME	YEAR	TDS
1.	Cliff Harris	2010	4
2.	Charles Nelson	2014	2
	Bralon Addison	2013	2
	Keenan Howry	2002	2
	Keenan Howry	2001	2
	Michael Fletcher	1998	2

CAREER

	NAME	YEARS	TDS
1.	Cliff Harris	2009-11	4
	Keenan Howry	1999-2002	4
3.	Bralon Addison	2012-15	3
	Michael Fletcher	1996-99	3
5.	Charles Nelson	2014-17	2
	Justin Phinisee	2002-05	2

INDIVIDUAL KICK RETURN RECORDS

DE'ANTHONY THOMAS is the only FBS player since 2000 with four kickoff returns for TDs to go along with 15 rushing and 15 receiving TDs.

KICKOFF RETURN YARDS

SEASON

	NAME	YEAR	YARDS
1.	Kenjon Barner	2009	1,020
2.	De'Anthony Thomas	2011	983
3.	Charles Nelson	2016	879
4.	Charles Nelson	2015	876
5.	Chris Oldham	1988	765
6.	Tony Cherry	1984	751
7.	Steve Brown	1981	694
8.	Derek Loville	1986	686
9.	Steve Brown	1982	672
10.	Jonathan Stewart	2006	646

CAREER

	NAME	YEAR	YARDS
1.	Charles Nelson	2014-17	2,424
2.	De'Anthony Thomas	2011-13	1,885
3.	Steve Brown	1979-82	1,868
4.	Allan Amundson	1999-02	1,680
5.	Jonathan Stewart	2005-07	1,664
6.	Kenjon Barner	2009-12	1,371
7.	Chris Oldham	1987-89	1,284
8.	Dwight Robertson	1978-80	1,262
9.	Derek Loville	1986-89	1,183
10.	Sean Burwell	1990-93	1,181

KICKOFF RETURN AVERAGE

SEASON (MINIMUM 9 RETURNS)

	NAME	YEAR	RET.	YARDS	AVG.
1.	Woodley Lewis	1949	9	389	43.2
2.	**Mykael Wright**	**2019**	**9**	**348**	**38.7**
3.	Jonathan Stewart	2005	12	404	33.7
4.	Ricky Whittle	1994	9	301	33.4
5.	Sean Burwell	1993	9	280	31.1
6.	Jim Shanley	1957	10	309	30.9
7.	Pat Johnson	1996	12	368	30.7
8.	Chris Oldham	1988	26	764	29.4
9.	Pat Johnson	1997	16	462	28.9
10.	Jonathan Stewart	2006	23	646	28.1
	Michael McClellan	1990	14	393	28.1

CAREER

	NAME	YEARS	RET.	YARDS	AVG.
1.	Woodley Lewis	1948-49	16	546	34.1
2.	Jonathan Stewart	2005-07	53	1,664	28.7
3.	Michael McClellan	1988-90	16	449	28.1
4.	Chris Oldham	1987-89	46	1,284	27.9
5.	Pat Johnson	1994-97	40	1,095	27.4
	Doug Judge	1983-84	12	329	27.4
7.	Onterrio Smith	2001-02	20	534	26.7
	Mel Renfro	1961-63	23	613	26.7
9.	Ricky Whittle	1992-95	42	1,104	26.3
10.	De'Anthony Thomas	2011-13	73	1,885	25.8

KICKOFF RETURN TDS

SEASON

	NAME	YEAR	TDS
1.	**Mykael Wright**	**2019**	**2**
	De'Anthony Thomas	2011	2
	Jonathan Stewart	2005	2
	Woodley Lewis	1949	2
4.	Tony Brooks-James	2017	1
	Charles Nelson	2016	1
	Charles Nelson	2015	1
	De'Anthony Thomas	2013	1
	De'Anthony Thomas	2012	1
	Kenjon Barner	2009	1
	Kenny Washington	2003	1
	Onterrio Smith	2001	1
	Jason Cooper	1999	1
	Saladin McCullough	1997	1
	Pat Johnson	1996	1
	Pat Johnson	1995	1
	Michael McClellan	1990	1
	Chris Oldham	1988	1
	Steve Brown	1981	1
	Stan Hearn	1968	1
	Mel Renfro	1961	1

CAREER

	NAME	YEARS	TDS
1.	De'Anthony Thomas	2011-13	4
2.	**Mykael Wright**	**2019-Pres.**	**2**
	Charles Nelson	2014-17	2
	Jonathan Stewart	2005-07	2
	Pat Johnson	1994-97	2
	Woodley Lewis	1948-49	2

FIELD GOALS MADE

SEASON

	NAME	YEAR	FG
1.	Gregg McCallum	1989	24
2.	Aidan Schneider	2015	22
3.	Tommy Thompson	1992	21
4.	Jared Siegel	2002	20
	Nathan Villegas	1998	20
6.	Paul Martinez	2005	19
7.	Kirk Dennis	1988	17
8.	Morgan Flint	2009	16
	Matt Evensen	2007	16
	Joshua Smith	1995	16
	Tommy Thompson	1993	16

CAREER

	NAME	YEARS	FG
1.	Aidan Schneider	2014-17	51
2.	Jared Siegel	2001-04	49
3.	Gregg McCallum	1989-91	45
4.	Tommy Thompson	1990-93	37
5.	Joshua Smith	1995-97	36
6.	Paul Martinez	2003-06	34
7.	Nathan Villegas	1998-99	33
8.	Matt Evensen	2005-08	32
	Kirk Dennis	1987-88	32
	Matt MacLeod	1984-86	32

LONGEST FIELD GOAL

CAREER

	NAME	YARDS	DATE	OPPONENT
1.	Jared Siegel	59	10/12/2002	@UCLA
2.	Roy Geiger	57	10/29/1977	@Washington State
3.	Tommy Thompson	56	10/17/1992	Washington
	Steve Buettner	56	11/06/1971	@Air Force
5.	Tommy Thompson	54	11/06/1993	@Arizona
6.	Jared Siegel	53	10/05/2002	@Arizona
	Kirk Dennis	53	10/03/1987	Washington
	Dean Otto	53	9/21/1985	Stanford
	Fred Moullen	53	10/13/1908	Idaho
10.	Matt Evensen	52	10/25/2008	@Arizona State
	Jared Siegel	52	9/21/2002	Portland State
	Tommy Thompson	52	10/30/1993	Washington State
	Tim Wise	52	11/20/1982	Arizona

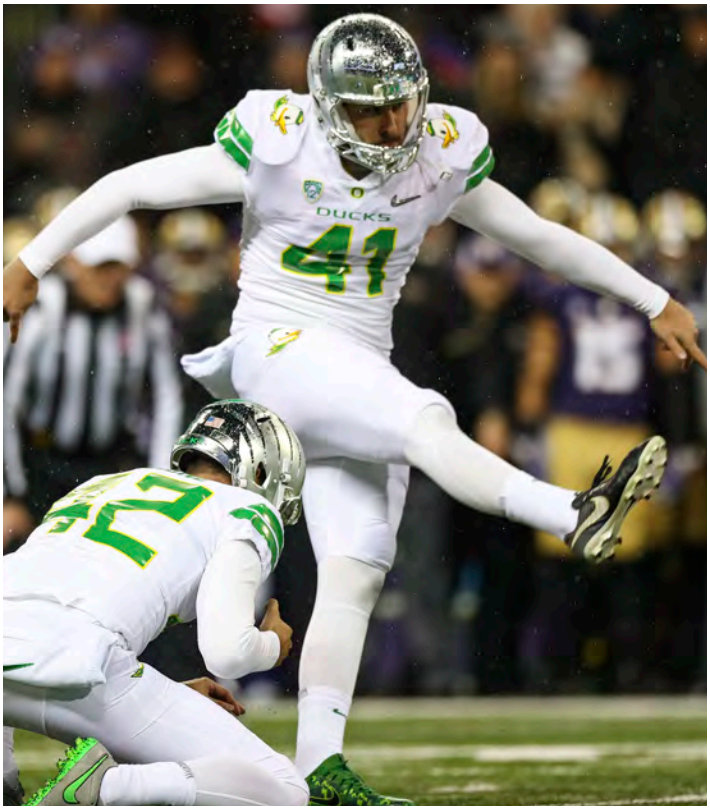

AIDAN SCHNEIDER holds program records for career field goal percentage (.850) and made field goals (51).

FIELD GOAL PERCENTAGE

SEASON (MINIMUM 8 ATTEMPTS)

	NAME	YEAR	FG	FGA	PCT.
1.	Matt MacLeod	1985	8	8	1.000
2.	Aidan Schneider	2015	22	24	.917
	Aidan Schneider	2014	11	12	.917
4.	Nathan Villegas	1998	20	22	.909
5.	Morgan Flint	2009	16	19	.842
6.	Jared Siegel	2002	20	24	.833
	Gregg McCallum	1990	15	18	.833
8.	Matt Evensen	2007	16	20	.800
9.	Paul Martinez	2005	19	24	.792
10.	Josh Frankel	1999	11	14	.786

CAREER (MINIMUM 10 ATTEMPTS)

	NAME	YEARS	FG	FGA	PCT.
1.	Aidan Schneider	2014-17	51	60	.850
2.	Nathan Villegas	1998-99	33	40	.825
3.	Morgan Flint	2006-09	23	28	.821
4.	Matt MacLeod	1984-86	32	43	.744
5.	Paul Martinez	2003-06	34	46	.739
6.	Gregg McCallum	1989-91	45	62	.726
7.	Jared Siegel	2001-04	49	69	.710
8.	Roy Geiger	1976-77	23	34	.676
9.	Tommy Thompson	1990-93	37	55	.672
10.	Joshua Smith	1995-97	36	54	.667
	Rob Beard	2009-12	16	24	.667

PUNTING AVERAGE

SEASON

	NAME	YEAR	NO.	AVG.
1.	Josh Bidwell	1998	51	46.0
2.	Jackson Rice	2011	48	45.9
3.	Blake Maimone	2019	61	44.0
4.	Mike Preacher	1986	49	43.7
5.	Mike Preacher	1984	57	43.0
6.	Len Isberg	1940	39	42.8
7.	Blake Maimone	2018	45	42.5
	Josh Syria	2008	53	42.5
9.	Jackson Rice	2010	40	42.3
10.	Jose Arroyo	2002	77	42.2
	Alan Pitcaithley	1969	28	42.2

CAREER

	NAME	YEARS	NO.	YARDS	AVG.
1.	Blake Maimone	2015-19	107	4,645	43.41
2.	Mike Preacher	1984-86	166	7,129	42.95
3.	Len Isberg	1940	39	1,670	42.82
4.	Josh Syria	2007-08	124	5,214	42.05
5.	Jackson Rice	2009-12	200	8,404	42.02
6.	Kurtis Doerr	1999-00	127	5,228	41.17
7.	Josh Bidwell	1995-98	229	9,350	40.83
8.	Jose Arroyo	2001-02	139	5,650	40.65
9.	Kevin Hicks	1982-83	153	6,186	40.43
10.	Curt Mecham	1941	61	2,465	40.41

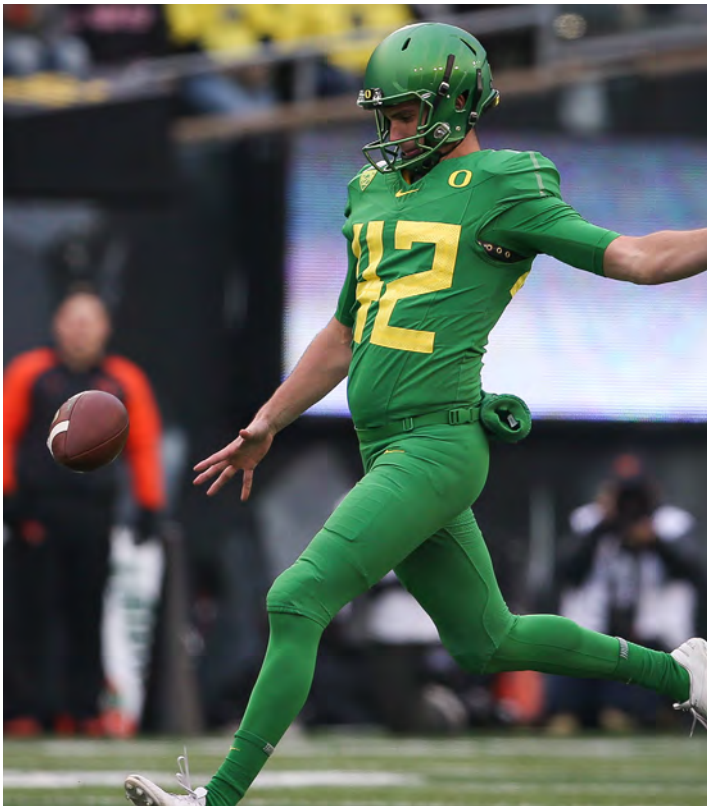

A walk-on until his senior season, **BLAKE MAIMONE** finished as the program's all-time leader in punting average (43.4).

NICK REED led the Pac-10 in sacks in back-to-back seasons and is Oregon's all-time leader in sacks (29.5) and second in tackles for loss (51.5).

TACKLES

GAME

1.	22	Lerry Wilson vs. Houston	9/24/83
2.	21	Dan Ralph vs. Oregon State	11/19/83
3.	20	Michael Clay vs. Stanford	11/17/12
	20	Joe Farwell vs. Oregon State	11/23/91
5.	19	Chris Vandiver vs. Stanford	9/26/98
	19	Scott Whitney vs. Arizona State	10/29/88
	19	Todd Welch at Oregon State	11/17/84
8.	18	Peter Sirmon at UCLA	10/9/99
	18	Jeremy Asher vs. Illinois	9/9/95
	18	Rich Ruhl at Oregon State	11/19/94
	18	Eric Castle at Washington	10/13/90
	18	Mark Kearns vs. Washington	10/3/87
	18	Bob Hudetz vs. USC	10/13/84
	18	Jeff Williams at Ohio State	9/10/83

SEASON

1.	206	Tom Graham	1969
2.	190	Bruce Beekley	1978
3.	184	Steve Rennie	1971
4.	170	Bruce Beekley	1977
5.	154	Tom Graham	1970
6.	147	Willie Blasher	1978
7.	140	Chris Cosgrove	1979
8.	131	Mark Kearns	1989
	131	Darrell Mehl	1974
10.	129	Willie Blasher	1977
	129	Steve Donnelly	1974

CAREER

1.	433	Tom Graham	1969-71
2.	429	Bruce Beekley	1976-78
3.	397	Troy Dye	2016-19
4.	393	Joe Farwell	1989-92
5.	384	Patrick Chung	2005-08
6.	373	Darrell Mehl	1973-76
7.	367	Kevin Mitchell	2000-03
8.	354	Chris Cosgrove	1978-82
9.	336	Chad Cota	1991-94
	336	Steve Rennie	1969-71

TACKLES FOR LOSS (SINCE 1980)

GAME

1.	6.0	Scott Setterlund vs. Nevada	10/25/80
2.	5.0	Jalen Jelks at Arizona State	9/23/17
	5.0	Nick Reed vs. Arizona State	11/3/07
	5.0	Nick Reed vs. Washington State	10/13/07
	5.0	Kevin Mitchell vs. Oregon State	12/1/01
	5.0	Peter Sirmon vs. Arizona	9/4/97
	5.0	Reggie Jordan at Fresno State	8/31/96
	5.0	Troy Bailey at Hawaii	9/10/94
	5.0	Ernest Jones vs. Washington St.	10/30/93
10.	4.5	Troy Dye vs. UC Davis	9/3/16
	4.5	Will Tukuafu vs. Boise State	9/20/08

SEASON

1.	23.0	Kevin Mitchell	2001
2.	22.5	Nick Reed	2007
3.	22.0	Andy Vobora	1980
4.	20.0	Nick Reed	2008
	20.0	Saul Patu	2000
	20.0	Reggie Jordan	1996
	20.0	Ernest Jones	1993
8.	18.0	Jeff Cummins	1992
	18.0	Mike Walter	1982
10.	17.5	Will Tukuafu	2008

CAREER

1.	53.0	Saul Patu	1997-00
2.	51.5	Nick Reed	2005-08
3.	48.0	Devan Long	2002-05
4.	44.0	Troy Dye	2016-19
	44.0	Kevin Mitchell	2000-03
6.	43.0	Ernest Jones	1990-93
7.	41.0	Matt LaBounty	1988-91
8.	40.0	Reggie Jordan	1993-96
9.	37.5	Kenny Rowe	2007-10
10.	36.0	DeForest Buckner	2012-15

SACKS (SINCE 1982)

GAME

1.	4.0	Mike Walter at California	10/16/82
2.	3.5	Nick Reed vs. Arizona State	11/3/07
	3.5	Nick Reed vs. Washington State	10/13/07
	3.5	Igor Olshansky vs. Oregon State	11/22/03
	3.5	Jeremy Asher at California	10/2/93
6.	3.0	16 times by 14 different players	
	Last	Jalen Jelks at Arizona State	9/23/17

SEASON

1.	13.0	Nick Reed	2008
	13.0	Ernest Jones	1993
3.	12.0	Nick Reed	2007
	12.0	Mike Walter	1982
5.	11.5	Kenny Rowe	2009
	11.5	Devan Long	2003
7.	11.0	Anthony Trucks	2005
	11.0	Saul Patu	2000
	11.0	Ernest Jones	1992
10.	10.5	DeForest Buckner	2015
	10.5	Peter Brantley	1989

CAREER

1.	29.5	Nick Reed	2005-08
2.	29.0	Ernest Jones	1990-93
3.	26.5	Saul Patu	1997-00
4.	24.5	Devan Long	2002-05
5.	23.5	Kenny Rowe	2007-10
	23.5	Matt LaBounty	1988-91
7.	19.0	Reggie Jordan	1993-96
	19.0	Matt Brock	1985-88
	19.0	Steve Baack	1981-83
10.	18.0	DeForest Buckner	2012-15
	18.0	Anthony Trucks	2002-05

JAIRUS BYRD led the Pac-10 and ranked tied for fourth in the nation with seven interceptions in 2007. Byrd is one of six FBS players since 2000 that has picked off five or more passes in three consecutive seasons.

INTERCEPTIONS

GAME

1.	3	Steve Smith vs. Colorado	1/1/02
	3	Steve Smith vs. USC	9/22/01
	3	Herman O'Berry vs. California	11/7/92
	3	Daryle Smith vs. BYU	9/29/90
	3	Anthony Newman at Oregon St.	11/22/86
	3	Ed Hulbert at California	11/1/86
	3	Dick James at Arizona	10/22/55
	3	George Shaw vs. Idaho	11/3/51
	3	George Shaw vs. Arizona	9/29/51
	3	Woodley Lewis vs. Idaho	9/24/49
	3	Jake Leicht at California	11/17/45
	3	Jake Leicht vs. Washington State	10/20/45
	3	Shy Huntington vs. Pennsylvania	1/1/17

SEASON

1.	13	George Shaw	1951
2.	10	Jake Leicht	1945
3.	9	Steve Smith	2001
4.	8	Chris Oldham	1989
	8	Woodley Lewis	1949
6.	7	Erick Dargan	2014
	7	Jairus Byrd	2007
	7	Aaron Gipson	2005
	7	Herman O'Berry	1992
	7	Ed Hulbert	1986
	7	Bill Drake	1971

CAREER

1.	18	George Shaw	1951-54
2.	17	Jairus Byrd	2006-08
	17	Jake Leicht	1945-47
4.	15	Chris Oldham	1987-89
5.	14	Bill Drake	1969-71
6.	13	Erick Dargan	2011-14
	13	Aaron Gipson	2002-05
	13	Steve Smith	1998-01
	13	Mario Clark	1972-75
10.	12	Walter Thurmond III	2006-09
	12	Rashad Bauman	1997-01
	12	Eric Castle	1989-92
	12	Steve Donnelly	1972-74

PICK-6s

SEASON

1.	2	Ugochukwu Amadi	2018
	2	Avery Patterson	2012
	2	Boseko Lokombo	2011
	2	Chris Solomona	2004
	2	Eric Castle	1991
	2	Dave Pieper	1971

CAREER

1.	3	Avery Patterson	2010-13
	3	Walter Thurmond III	2006-09
	3	Rashad Bauman	1997-2001
	3	Kenny Wheaton	1994-96
5.	2	Ugochukwu Amadi	2015-18
	2	Tyree Robinson	2014-17
	2	Boseko Lokombo	2010-13
	2	Chris Solomona	2003-04
	2	Kevin Mitchell	2000-03
	2	Matt Smith	1998-2000
	2	Eric Castle	1989-92
	2	Dave Pieper	1970-72

PASS BREAKUPS (SINCE 1971)

SEASON

1.	26	Dan Wilken	1984
2.	20	Steve Smith	2000
3.	19	Steve Smith	2001
	19	Steve Brown	1982
5.	18	Thomas Graham Jr.	2018
	18	Arrion Springs	2017
	18	Troy Hill	2014
	18	Walter Thurmond	2007
9.	17	Cliff Harris	2010
	17	Rashad Bauman	2000

CAREER

1.	60	Alex Molden	1992-95
2	56	Steve Smith	1998-01
3.	55	Rashad Bauman	1997-01
4.	42	Arrion Springs	2014-17
5.	39	Ifo Ekpre-Olomu	2011-14
6.	37	Walter Thurmond III	2006-09
7.	36	Jairus Byrd	2006-08
8.	32	Thomas Graham Jr.	2017-19
	32	Troy Hill	2011-14
10.	30	Cliff Harris	2009-11

Note: Records for this section date back to 1946 except for 1947-51 and 1960.

INTERCEPTIONS (72)

11/2/19	Brady Breeze at USC	32 Yards
10/26/19	Jevon Holland vs. Washington St.	19 Yards
11/23/18	Thomas Graham Jr. at Oregon St.	38 Yards
9/29/18	Ugo Amadi at California	32 Yards
9/1/18	Ugo Amadi vs. Bowling Green	38 Yards
12/16/17	Tyree Robinson vs. Boise St.	100 Yards
11/25/17	Justin Hollins vs. Oregon St.	11 Yards
9/19/15	Tyree Robinson vs. Georgia St.	41 Yards
12/30/13	Derrick Malone vs. Texas	38 Yards
12/30/13	Avery Patterson vs. Texas	37 Yards
10/19/13	Terrance Mitchell vs. Wash. St.	51 Yards
10/6/12	Avery Patterson vs. Washington	43 Yards
9/29/12	Avery Patterson at Washington St.	34 Yards
9/22/12	Troy Hill vs. Arizona	29 Yards
9/22/12	Ifo Ekpre-Olomu vs. Arizona	54 Yards
11/12/11	Boseko Lokombo at Stanford	40 Yards
10/22/11	Michael Clay at Colorado	32 Yards
9/10/11	Boseko Lokombo vs. Nevada	67 Yards
9/25/10	John Boyett at Arizona St.	39 Yards
9/11/10	Cliff Harris at Tennessee	76 Yards
10/10/09	Talmadge Jackson at UCLA	32 Yards
9/12/09	Walter Thurmond III vs. Purdue	18 Yards
11/29/08	Spencer Paysinger at Oregon St.	70 Yards
11/29/08	Walter Thurmond III at Oregon St.	40 Yards
10/25/08	Patrick Chung vs. Arizona	31 Yards
12/31/07	Mike DiVincenzo vs. S. Florida	15 Yards
12/31/07	Walter Thurmond III vs. S. Florida	25 Yards
10/28/06	A.J. Tuitele vs. Portland St.	26 Yards
11/19/05	Aaron Gipson vs. Oregon St.	60 Yards
10/9/04	Chris Solomona vs. Washington	10 Yards
9/25/04	Chris Solomona vs. Idaho	34 Yards
11/15/03	Jerry Matson at UCLA	22 Yards
10/25/03	Kevin Mitchell vs. Stanford	9 Yards
9/6/03	Keith Lewis vs. Nevada	9 Yards
11/9/02	Kevin Mitchell at Washington St.	20 Yards
9/22/01	Steve Smith vs. USC	38 Yards
11/4/00	Rashad Bauman at Washington St.	42 Yards
9/9/00	Matt Smith at Wisconsin	47 Yards
10/9/99	Matt Smith at UCLA	81 Yards
11/14/98	Dietrich Moore vs. Arizona St.	78 Yards
9/19/98	Rashad Bauman vs. San Jose St.	80 Yards
10/25/97	Rashaud Bauman at USC	61 Yards
8/31/96	Kenny Wheaton at Fresno St.	70 Yards
10/21/95	Isaac Walker vs. Washington St.	82 Yards
10/21/95	Paul Jensen vs. Washington St.	45 Yards
10/7/95	Kenny Wheaton vs. Pacific	71 Yards
10/22/94	Kenny Wheaton vs. Washington	97 Yards
12/31/92	Alex Molden vs. Wake Forest	8 Yards
11/9/91	Eric Castle at Arizona St.	30 Yards
10/5/91	Daryle Smith vs. New Mexico St.	94 Yards
10/5/91	James Bautista vs. New Mexico St.	11 Yards
9/7/91	Eric Castle vs. Washington St.	39 Yards
10/27/90	Devon Housey vs. Stanford	76 Yards
10/20/90	Steve Kemp vs. Arizona St.	81 Yards
10/15/88	Rory Dairy vs. Idaho St.	68 Yards
9/27/80	Steve Brown at Washington	36 Yards
9/17/77	Kenny Bryant at TCU	97 Yards
11/22/75	Chuck Willis vs. Oregon St.	15 Yards
10/27/73	Mike Jodoin vs. Washington	24 Yards
10/15/71	Dave Pieper vs. Washington	47 Yards
9/25/71	Bill Drake at Stanford	28 Yards
9/18/71	Dave Pieper vs. Utah	34 Yards
11/9/68	Bill Brauner vs. Washington St.	66 Yards
10/26/68	Jim Franklin vs. Utah	32 Yards
10/15/66	Ken Klein at Air Force	99 Yards
10/12/63	Larry Hill vs. Idaho	35 Yards
10/5/63	Ron Martin at West Virginia	38 Yards
10/27/61	Ron Snidow vs. San Jose St.	14 Yards
10/22/55	George Slender at Arizona	51 Yards
11/13/54	Hal Reeve vs. Washington St.	27 Yards
10/12/46	Bob Koch vs. Montana	50 Yards
10/5/46	George Bell at California	53 Yards

FUMBLE RETURNS (43)

1/1/20	Brady Breeze vs. Wisconsin	31 Yards
9/7/19	Brady Breeze vs. Nevada	11 Yards
9/29/18	La'Mar Winston Jr. at California	61 Yards
12/16/17	Troy Dye vs. Boise St.	86 Yards
10/28/17	Ugo Amadi vs. Utah	47 Yards
9/19/15	Joe Walker vs. Georgia St.	52 Yards
1/1/15	Tony Washington vs. Florida St.	58 Yards
11/8/14	Joe Walker at Utah	100 Yards
11/7/13	Rodney Hardrick at Stanford%	65 Yards
10/29/11	Boseko Lokombo vs. Washington St.*	25 Yards
9/25/10	Boseko Lokombo at Arizona St.	32 Yards
10/24/09	Tyrell Irvin at Washington*	End Zone
9/12/09	Javes Lewis vs. Purdue	28 Yards
12/1/07	Jairus Byrd vs. Oregon St.	33 Yards
9/15/07	Walter Thurmond III vs. Fresno St.	25 Yards
10/21/06	Darius Sanders at Washington St.	6 Yards
9/2/06	A.J. Tuitele vs. Stanford%	72 Yards
10/22/05	Brent Haberly at Arizona	34 Yards
9/20/03	Jordan Carey vs. Michigan*	1 Yard
11/9/02	Steven Moore at Washington St.	12 Yards
11/6/99	Nathan Naggi vs. Washington St.	47 Yards
12/20/97	Kevin Parker vs. Air Force*	End Zone
10/11/97	Michael Fletcher vs. UCLA	14 Yards
9/9/95	Jaiya Figueras vs. Illinois	End Zone
9/3/94	Brian Collins vs. Portland St.	20 Yards
12/31/92	Herman O'Berry vs. Wake Forest	24 Yards
10/31/92	Eric Castle at Washington St.	1 Yard
11/9/91	Muhammad Oliver at Arizona St.*	29 Yards
11/15/86	Matt Brock vs. Washington St.	End Zone
9/6/86	Anthony Newman at San Jose St.	End Zone
10/26/85	Scott Kozak at San Diego St.	28 Yards
10/2/82	Todd Welch at USC*	3 Yards
9/11/82	E.J. Duffy vs. San Jose St.*	50 Yards
10/14/78	Ken Lawler vs. BYU	End Zone
10/29/77	Richard Clough at Washington St.*	3 Yards
9/11/76	Jeff Butts vs. Colorado St.	End Zone
11/18/72	Tim Guy at Oregon St.*	End Zone
11/29/69	Don Frease at Hawaii	End Zone
11/1/69	Steve Buettner vs. Idaho	End Zone
11/19/66	Jim Smith at Oregon St.	99 Yards
10/9/59	Aiden Kimbrough at San Jose St.*	40 Yards
9/20/58	Tony Inferrera vs. Idaho	End Zone
10/12/57	Bob Peterson vs. San Jose St.	End Zone

% - Missed Field Goal Return
* - Blocked Punt Return

PUNT RETURNS (35)

11/3/18	Ugo Amadi vs. UCLA	56 Yards
9/12/15	Bralon Addison at Michigan St.	81 Yards
10/24/14	Charles Nelson at California	58 Yards
8/30/14	Charles Nelson vs. South Dakota	50 Yards
9/28/13	Bralon Addison vs. California	67 Yards
9/28/13	Bralon Addiso vs. California	75 Yards
10/27/12	De'Anthony Thomas vs. Colorado	73 Yards
9/10/11	LaMichael James vs. Nevada	58 Yards
11/13/10	Cliff Harris at California	64 Yards
10/9/10	Cliff Harris at Washington St.	67 Yards
9/11/10	Kenjon Barner at Tennessee	80 Yards
9/4/10	Cliff Harris vs. New Mexico	64 Yards
9/4/10	Cliff Harris vs. New Mexico	61 Yards
9/19/09	Walter Thurmond III vs. Utah	78 Yards
9/13/08	Jairus Byrd at Purdue	87 Yards
11/4/06	Patrick Chung vs. Washington	59 Yards
10/22/05	Justin Phinisee at Arizona	69 Yards
11/13/04	Justin Phinisee vs. UCLA	73 Yards
9/20/03	Steven Moore vs. Michigan	61 Yards
11/23/02	Keenan Howry at Oregon St.	63 Yards
10/12/02	Keenan Howry at UCLA	79 Yards
12/1/01	Keenan Howry vs. Oregon St.	70 Yards
10/20/01	Keenan Howry vs. Stanford	69 Yards
9/11/99	Michael Fletcher vs. UTEP	57 Yards
10/10/98	Michael Fletcher at Washington St.	61 Yards
9/19/98	Michael Fletcher vs. San Jose St.	70 Yards
11/22/97	Pat Johnson vs. Oregon St.	74 Yards
9/26/92	Ronnie Harris vs. UNLV	87 Yards
10/20/90	Brian Brown vs. Arizona St.	86 Yards
11/5/83	Lew Barnes vs. UCLA	69 Yards
9/11/82	Steve Brown vs. San Jose St.	53 Yards
10/6/79	Rock Richmond vs. California	62 Yards
9/17/77	Reggie Grant at TCU	57 Yards
10/27/73	Steve Donnelly vs. Washington	78 Yards
11/19/49	Woodley Lewis vs. Oregon St.	92 Yards

KICKOFF RETURNS (25)

11/30/19	**Mykael Wright vs. Oregon St.**	**98 Yards**
11/2/19	**Mykael Wright at USC**	**100 Yards**
9/2/17	Tony Brooks-James vs. Southern Utah	100 Yards
10/1/16	Charles Nelson at Washington St.	100 Yards
10/29/15	Charles Nelson at Arizona St.	100 Yards
11/16/13	De'Anthony Thomas vs. Utah	86 Yards
1/3/13	De'Anthony Thomas vs. Kansas St.	94 Yards
11/19/11	De'Anthony Thomas vs. USC	96 Yards
10/29/11	De'Anthony Thomas vs. Washington St.	93 Yards
10/10/09	Kenjon Barner at UCLA	100 Yards
11/19/05	Jonathan Stewart vs. Oregon St.	97 Yards
9/10/05	Jonathan Stewart vs. Montana	83 Yards
11/15/03	Kenny Washington at UCLA	97 Yards
10/20/01	Onterrio Smith vs. Stanford	96 Yards
9/18/99	Jason Cooper vs. Nevada	99 Yards
9/4/97	Saladin McCullough vs. Arizona	93 Yards
10/12/96	Pat Johnson at Stanford	95 Yards
11/4/95	Pat Johnson at Washington	89 Yards
9/15/90	Michael McClellan vs. Idaho	89 Yards
10/8/88	Chris Oldham at USC	99 Yards
11/7/81	Steve Brown at Washington St.	93 Yards
10/26/68	Stan Hearn vs. Utah	89 Yards
11/4/61	Mel Renfro at Stanford	94 Yards
10/15/49	Woodley Lewis vs. Colorado	102 Yards
9/30/49	Woodley Lewis at UCLA	94 Yards

RUSHING YARDS

YEAR	NAME	ATT.	YARDS	YL	NET	AVG.	TD
1937	Jay Graybeal	317	-	-	-	-	-
1938	Ted Gebhardt	-	-	-	416	-	2
1939	Bob Smith	-	-	-	325	-	-
1940	Curt Mecham	-	-	-	330	-	-
1941	Curt Mecham*	97	-	-	458	4.7	-
1942	Thomas Roblin	-	-	-	348	-	-
1945	Jake Leicht	-	-	-	411	-	-
1946	James Newquist	90	376	87	289	3.2	4
1947	Jake Leicht*	119	659	29	630	5.3	7
1948	George Bell	139	673	25	648	4.7	2
1949	Robert Sanders*	153	770	44	726	4.7	10
1950	James Edwards	-	-	-	264	-	-
1951	Tom Novikoff	80	348	26	322	4.0	3
1952	Tom Novikoff	123	506	20	486	3.9	3
1953	Dick James	106	502	23	479	4.5	6
1954	Jasper McGee	88	392	12	380	4.3	5
1955	Jim Shanley	100	736	25	711	7.1	9
1956	Jack Morris	137	536	17	519	3.8	1
1957	Jim Shanley	168	693	29	664	4.0	5
1958	Willie West	101	493	23	470	4.7	1
1959	Dave Powell	126	495	0	495	3.9	5
1960	Dave Grayson	117	648	17	631	5.4	-
1961	Mel Renfro	61	364	29	335	5.5	-
1962	Mel Renfro	126	783	30	753	6.0	10
1963	Mel Renfro	82	480	28	452	5.5	6
1964	Dick Winn	103	353	8	345	3.3	2
1965	Dick Winn	96	426	3	423	4.4	1
1966	Steve Jones	158	556	14	542	3.4	2
1967	Claxton Welch	130	510	36	474	3.7	3
1968	Claxton Welch	141	527	22	505	3.6	0
1969	Pat Verutti	151	703	21	682	4.5	1
1970	Bobby Moore	203	1,008	84	924	4.6	11
1971	Bobby Moore*	249	1,295	84	1,211	4.9	7
1972	Don Reynolds	52	436	15	421	8.1	4
1973	Don Reynolds	226	1,045	43	1,002	4.4	6
1974	Don Reynolds	165	818	31	787	4.8	2
1975	George Bennett	175	829	24	805	4.6	7
1976	Jim Johnson	89	-	-	356	4.0	1
1977	Kim Nutting	101	359	2	359	3.5	4
1978	Vince Williams	183	853	11	842	4.6	1
1979	Reggie Ogburn	156	831	187	644	4.1	5
1980	Reggie Brown	171	797	22	775	4.5	2
1981	Reggie Brown	177	723	33	690	3.9	2
1982	Terrance Jones	165	747	32	715	4.3	2
1983	Ladaria Johnson	85	408	14	294	4.6	1
1984	Tony Cherry	87	592	23	569	6.5	5
1985	Tony Cherry	211	1,048	42	1,006	4.8	9
1986	Derek Loville	140	569	25	544	3.9	7
1987	Derek Loville	165	612	21	591	3.6	8
1988	Derek Loville	265	1,256	54	1,202	4.5	13
1989	Derek Loville	244	1,007	48	959	3.9	13
1990	Sean Burwell	223	1,022	53	969	4.3	9
1991	Sean Burwell	139	555	45	510	3.7	2
1992	Sean Burwell	193	864	42	822	4.3	7
1993	Sean Burwell	113	499	42	457	4.0	3
1994	Dino Philyaw	181	774	58	716	3.9	7
1995	Ricky Whittle	260	1,134	113	1,021	3.9	12
1996	Saladin McCullough	122	708	23	685	5.6	15
1997	Saladin McCullough*	267	1,411	68	1,343	5.0	9
1998	Reuben Droughns	112	844	20	824	7.4	9
1999	Reuben Droughns	277	1,307	73	1,234	4.5	9
2000	Maurice Morris	260	1,217	111	1,106	4.3	8
2001	Onterrio Smith	175	1,088	30	1,058	6.0	7
2002	Onterrio Smith	244	1,169	28	1,141	4.7	12
2003	Terrence Whitehead	192	796	59	737	3.8	6
2004	Terrence Whitehead	200	1,164	20	1,144	5.7	6
2005	Terrence Whitehead	156	742	63	679	4.4	4
2006	Jonathan Stewart	183	1,029	48	981	5.4	10
2007	Jonathan Stewart*	280	1,798	76	1,722	6.2	11

ROYCE FREEMAN led Oregon in rushing four-straight seasons and is one of two players in program history with three 1,000-yard rushing seasons.

YEAR	NAME	ATT.	YARDS	YL	NET	AVG.	TD
2008	Jeremiah Johnson	168	1,252	51	1,201	7.1	13
2009	LaMichael James	230	1,608	62	1,546	6.7	14
2010	LaMichael James*	294	1,840	109	1,731	5.9	21
2011	LaMichael James*	247	1,870	65	1,805	7.3	18
2012	Kenjon Barner	278	1,849	82	1,767	6.4	21
2013	Byron Marshall	168	1,067	29	1,038	6.2	14
2014	Royce Freeman	252	1,392	27	1,365	5.4	18
2015	Royce Freeman	283	1,887	51	1,836	6.6	17
2016	Royce Freeman	168	1,003	58	945	5.6	9
2017	Royce Freeman	244	1,503	28	1,475	6.0	16
2018	**CJ Verdell**	**202**	**1,048**	**30**	**1,018**	**5.0**	**10**
2019	**CJ Verdell**	**197**	**1,238**	**18**	**1,220**	**6.2**	**8**

* - Conference Leader

JOEY HARRINGTON led the Pac-10 in passing yards as a junior and returned to be a Heisman Trophy finalist in 2001. Harrington was selected No. 3 overall in the 2002 NFL Draft.

PASSING YARDS

YEAR	NAME	ATT.	COMP.	INT	YARDS	PCT.	TD
1936	Robert Braddock	-	-	-	393	-	-
1937	Bob Smith	-	-	-	613	-	-
1938	Ted Gebhardt	-	-	-	115	-	-
1939	Bob Smith	-	-	-	405	-	-
1940	Leonard Isberg	-	-	-	122	-	-
1945	Jake Leicht	-	-	-	376	-	-
1946	James Newquist	-	-	-	281	-	-
1947	Norm Van Brocklin*	168	76	11	939	.452	9
1948	Norm Van Brocklin*	139	68	7	1.010	.489	7
1949	Earl Stelle	119	59	9	687	.496	10
1950	Earl Stelle	-	-	-	506	-	-
1951	Hal Dunham	189	82	4	918	.435	13
1952	George Shaw	116	55	-	666	.474	2
1953	George Shaw	119	49	12	652	.412	3
1954	George Shaw	196	91	11	1,358	.463	10
1955	Tom Crabtree	63	24	4	335	.381	2
1956	Tom Crabtree	65	28	3	366	.431	2
1957	Jack Crabtree	99	55	5	624	.555	4
1958	Dave Grosz	91	42	11	468	.462	2
1959	Dave Grosz	139	67	8	865	.482	8
1960	Dave Grosz	141	57	13	910	.404	7
1961	Doug Post	-	-	-	662	-	-
1962	Bob Berry	115	62	7	995	.539	6
1963	Bob Berry	171	101	7	1.675	.591	16
1964	Bob Berry	208	108	10	1.478	.519	15
1965	Mike Brundage	180	85	13	1.127	.472	9
1966	Mike Barnes	128	49	8	710	.383	4
1967	Eric Olson	123	51	16	840	.415	7
1968	Eric Olson	90	48	7	796	.533	6
1969	Tom Blanchard	184	106	7	1.488	.576	12
1970	Dan Fouts	361	188	24	2.390	.521	16
1971	Dan Fouts	247	123	11	1.564	.498	9
1972	Dan Fouts	348	171	19	2.041	.491	12
1973	Herb Singleton	234	109	19	1.333	.466	10
1974	Norval Turner	202	99	15	1.261	.490	5
1975	Jack Henderson	151	321	16	1.492	.470	6
1976	Jack Henderson	298	157	16	1.582	.527	6
1977	Jack Henderson	223	108	7	1.286	.484	5
1978	Michael Kennedy	136	58	8	683	.426	4
1979	Reggie Ogburn	139	71	11	905	.511	6
1980	Reggie Ogburn	183	99	6	1.257	.541	8
1981	Kevin Lusk	174	86	8	864	.494	4
1982	Mike Jorgensen	74	33	3	393	.446	2
1983	Mike Jorgensen	174	72	11	938	.414	5
1984	Chris Miller	289	145	10	1,712	.502	10
1985	Chris Miller	329	182	13	2,237	.553	18
1986	Chris Miller	356	216	13	2,503	.607	12
1987	Bill Musgrave	234	139	8	1,936	.594	13
1988	Pete Nelson	140	66	12	897	.471	4
1989	Bill Musgrave	401	231	16	3,081	.576	22
1990	Bill Musgrave	348	202	12	2,611	.575	17
1991	Danny O'Neil	115	55	3	713	.478	7
1992	Danny O'Neil	316	176	10	2,152	.557	11
1993	Danny O'Neil	360	223	15	3,224	.619	22
1994	Danny O'Neil	341	182	9	2,212	.534	22
1995	Tony Graziani*	426	231	10	2,604	.542	13
1996	Ryan Perry-Smith	241	125	5	1,874	.519	12
1997	Jason Maas	187	104	8	1,631	.556	18
1998	Akili Smith*	371	215	8	3,763	.580	32
1999	A.J. Feeley	259	136	6	1,951	.525	14
2000	Joey Harrington*	405	214	14	2,967	.528	22
2001	Joey Harrington	364	214	6	2,764	.588	27
2002	Jason Fife	367	190	10	2,752	.518	24
2003	Kellen Clemens	304	182	9	2,400	.599	18
2004	Kellen Clemens	372	223	10	2,548	.599	22
2005	Kellen Clemens	289	185	4	2,406	.640	19
2006	Dennis Dixon	322	197	14	2,143	.612	12
2007	Dennis Dixon	254	172	4	2,136	.677	20
2008	Jeremiah Masoli	239	136	5	1,744	.569	13
2009	Jeremiah Masoli	305	177	6	2,147	.580	15
2010	Darron Thomas	361	222	9	2,881	.615	30
2011	Darron Thomas	339	211	7	2,761	.622	33
2012	Marcus Mariota	336	230	6	2,677	.685	32
2013	Marcus Mariota	386	245	4	3,665	.635	31
2014	Marcus Mariota	445	304	4	4,454	.683	42
2015	Vernon Adams Jr.	259	168	6	2,643	.649	26
2016	Justin Herbert	162	255	4	1,936	.635	19
2017	Justin Herbert	139	206	5	1,983	.675	15
2018	Justin Herbert	240	404	8	3,151	.594	29
2019	Justin Herbert	286	428	6	3,471	.668	32

* - Conference Leader

JEFF MAEHL tied the program single-season records for receptions (77) and touchdowns (12) as a senior.

RECEIVING YARDS

YEAR	NAME	REC.	YARDS	AVG.	TD
1947	Dan Garza	21	365	17.4	3
1948	Dick Wilkins*	27	520	19.3	5
1949	Darrell Robinson*	31	404	13.0	7
1950	Monte Brethauer	33	279	8.5	-
1951	Monte Brethauer	33	292	8.8	0
1952	Monte Brethauer	41	486	11.9	2
1953	George Shaw	13	197	15.2	2
1954	Dick James	24	394	16.4	4
1955	Jim Shanley	8	139	17.4	0
1956	Jim Shanley	9	173	19.2	1
1957	Ron Stover	24	247	10.3	2
1958	Willie West	18	140	7.8	0
1959	Greg Altenhofen	16	240	15.0	3
1960	Cleveland Jones	25	402	16.1	4
1961	Paul Burleson	11	222	20.2	3
1962	Mel Renfro	16	298	18.6	3
1963	Rich Schwab	22	455	20.7	5
1964	Ray Palm	42	570	13.6	4
1965	Steve Bunker*	51	838	16.4	9
1966	Scott Cress	28	402	14.4	3
1967	Roger Smith	26	402	15.5	2
1968	Greg Lindsey	20	463	23.1	4
1969	Bobby Moore*	54	786	14.6	10
1970	Bob Newland*	67	1,123	16.8	7
1971	Leland Glass	46	584	12.7	6
1972	Greg Specht	52	710	13.7	4
1973	Russ Francis	31	495	15.9	4
1974	Bob Palm	31	466	15.0	3
1975	Greg Bauer	52	616	11.8	4
1976	Greg Bauer	53	632	11.9	2
1977	Ken Page	40	591	14.8	3
1978	Paul Bachtold	18	310	17.2	3
1979	Ricky Ward	16	217	13.6	2
1980	Greg Moser	32	611	19.1	2
1981	Greg Moser	29	605	15.5	2
1982	Osborn Thomas	30	369	12.3	3
1983	Lew Barnes	30	625	20.8	5
1984	Lew Barnes	37	634	17.1	7
1985	Lew Barnes	50	789	15.8	6
1986	Bobby DeBisschop	40	500	12.5	1
1987	Terry Obee	33	640	19.4	4
1988	Terry Obee	33	596	18.1	6
1989	Terry Obee	46	741	16.1	5
1990	Joe Reitzug	40	639	15.9	2
1991	Anthony Jones	34	435	12.8	5
1992	Ronnie Harris	32	496	15.5	4
1993	Derrick Deadwiler	52	811	15.6	5
1994	Cristin McLemore	42	564	13.4	9
1995	Cristin McLemore	64	1,036	16.2	4
1996	Damon Griffin	43	711	16.5	7
1997	Pat Johnson	55	1,072	19.5	8
1998	Damon Griffin	58	1,038	17.9	7
1999	Tony Hartley	56	881	15.7	3
2000	Marshaun Tucker	51	882	17.3	6
2001	Samie Parker	41	748	18.2	4
2002	Keenan Howry	40	784	19.6	5
2003	Samie Parker	77	1,088	14.1	7
2004	Demetrius Williams	47	593	12.6	2
2005	Demetrius Williams	59	1,059	17.9	10
2006	Jaison Williams	68	984	14.5	6
2007	Jaison Williams	55	844	15.3	8
2008	Terence Scott	50	751	15.0	5
2009	Jeff Maehl	53	696	13.1	6
2010	Jeff Maehl	77	1,076	14.0	12
2011	De'Anthony Thomas	46	605	13.2	9
2012	Josh Huff	32	493	15.4	7
2013	Josh Huff	62	1,140	18.4	12
2014	Byron Marshall	74	1,003	13.6	6
2015	Bralon Addison	63	804	12.8	10
2016	Darren Carrington II	43	606	14.1	5
2017	Dillon Mitchell	42	517	12.3	4
2018	Dillon Mitchell*	75	1,184	15.8	10
2019	**Johnny Johnson III**	**57**	**836**	**14.7**	**7**

* - Conference Leader

RECEPTIONS

YEAR	NAME	REC.	YARDS	AVG.	TD
1947	Dan Garza	21	365	17.4	3
1948	Dick Wilkins	27	520	19.3	5
1949	Darrell Robinson	31	404	13.0	7
1950	Monte Brethauer	33	279	8.5	-
1951	Monte Brethauer	33	292	8.8	0
1952	Monte Brethauer	41	486	11.9	2
1953	John Reed	15	152	10.2	1
1954	Dick James	24	394	16.4	4
1955	Jim Shanley	8	139	17.4	0
1956	Phil McHugh	11	139	12.6	0
1957	Ron Stover	24	247	10.3	2
1958	Willie West	18	140	7.8	0
1959	Cleveland Jones	17	205	12.1	2
	Willie West	17	187	11.0	2
	Alden Kimbrough	17	182	10.7	0
1960	Cleveland Jones	25	402	16.1	4
1961	Kent Petersen	18	209	11.6	0
1962	Greg Willener	19	263	13.8	3
1963	Dick Imwalle	23	401	17.4	3
1964	Ray Palm	42	570	13.6	4
1965	Steve Bunker	51	838	16.4	9
1966	Scott Cress	28	402	14.4	3
1967	Roger Smith	26	402	15.5	2
1968	Denny Schuler	30	351	11.7	3
1969	Bobby Moore	54	786	14.6	10
1970	Bob Newland	67	1,123	16.8	7
1971	Leland Glass	46	584	12.7	6
1972	Greg Specht	52	710	13.7	4
1973	Russ Francis	31	495	15.9	4
1974	Bob Palm	31	466	15.0	3
1975	Greg Bauer	52	616	11.8	4
1976	Greg Bauer	53	632	11.9	2
1977	Ken Page	40	591	14.8	3
1978	Curt Jackson	21	237	11.3	1
1979	Ricky Ward	16	217	13.6	2
1980	Greg Moser	32	611	19.1	2
1981	Greg Moser	29	605	15.5	2
1982	Osborn Thomas	30	369	12.3	3
1983	Lew Barnes	30	625	20.8	5
1984	Kevin McCall	39	317	8.1	1
1985	Lew Barnes	50	789	15.8	6
1986	Bobby DeBisschop	40	500	12.5	1
1987	Terry Obee	33	640	19.4	4
1988	Terry Obee	33	596	18.1	6
1989	Terry Obee	46	741	16.1	5
1990	Joe Reitzug	40	639	15.9	2
1991	Anthony Jones	34	435	12.8	5
1992	Sean Burwell	35	293	8.4	2
1993	Derrick Deadwiler	52	811	15.6	5
1994	Cristin McLemore	42	564	13.4	9
	Dameron Ricketts	42	534	12.7	1
1995	Cristin McLemore	64	1,036	16.2	4
1996	Damon Griffin	43	711	16.5	7
1997	Pat Johnson	55	1,072	19.5	8
1998	Damon Griffin	58	1,038	17.9	7
1999	Tony Hartley	56	881	15.7	3
2000	Keenan Howry	52	780	15.0	5
2001	Keenan Howry	52	682	13.1	9
2002	Samie Parker	49	724	14.8	8
2003	Samie Parker	77	1,088	14.1	7
2004	Demetrius Williams	47	593	12.6	2
2005	Demetrius Williams	59	1,059	17.9	10
2006	Jaison Williams	68	984	14.5	6
2007	Jaison Williams	55	844	15.3	8
2008	Terence Scott	50	751	15.0	5
2009	Jeff Maehl	53	696	13.1	6
2010	Jeff Maehl	77	1,076	14.0	12
2011	Lavasier Tuinei	48	599	12.5	10
2012	De'Anthony Thomas	45	445	9.9	5

One of eight players with a 1,000-yard receiving season in program history, **PAT JOHNSON** was the first Duck to reach 1,000 yards on less than 60 receptions.

YEAR	NAME	REC.	YARDS	AVG.	TD
2013	Josh Huff	62	1,140	18.4	12
2014	Byron Marshall	74	1,003	13.6	6
2015	Bralon Addison	63	804	12.8	10
2016	Charles Nelson	52	554	10.7	5
2017	Dillon Mitchell	42	517	12.3	4
2018	Dillon Mitchell	75	1,184	15.8	10
2019	**Johnny Johnson III**	**57**	**836**	**14.7**	**7**

* - Conference Leader

SCORING

YEAR	NAME	TD	1-PT	2-PT	FG	PTS
1947	Jake Leicht*	7	14-18	0-0	0-0	56
1948	Johnny McKay	8	0-0	0-0	0-0	48
1949	Bob Sanders	10	0-0	0-0	0-0	60
1950	James Edwards					24
1951	Tom Novikoff	3	4-4	0-0	0-0	22
1952	Tom Novikoff	3	0-0	0-0	0-0	18
1953	Dick James	6	0-0	0-0	0-0	36
1954	Dick James	11	0-0	0-0	0-0	66
1955	Jack Morris	8	20-25	0-0	0-0	68
1956	Jim Shanley	5	0-0	0-0	0-0	30
1957	Jim Shanley	9	0-0	0-0	0-0	54
1958	Dave Grosz	2	0-3	0-0	0-0	12
	Dave Powell	2	0-0	0-0	0-0	12
1959	Willie West	8	0-0	0-0	0-0	48
1960	Cleveland Jones	5	12-20	2-2	4	46
1961	Mel Renfro	4	0-0	0-0	0-0	24
	Lu Bain	4	0-0	0-0	0-0	24
1962	Mel Renfro	13	0-0	0-0	0-0	78
1963	Mel Renfro	6	1-2	1-1	0-0	39
1964	Dennis Keller	6	0-0	0-0	0-0	36
1965	Steve Bunker	9	0-0	1-1	0-0	56
1966	Scott Cress	3	0-0	0-0	0-0	18
1967	Claxton Welch	3	0-0	0-0	0-0	18
	Marc Scholl	0	9-9	0-0	3-9	18
1968	Greg Lindsey	4	0-0	0-0	0-0	24
1969	Bobby Moore*	15	0-0	1-1	0-0	92
1970	Bobby Moore*	11	0-0	4-5	0-0	74
1971	Bobby Moore	10	0-0	0-0	0-0	60
1972	Don Reynolds	4	0-0	1-3	0-0	26
	Greg Specht	4	0-0	1-4	0-0	26
	Maurice Anderson	4	0-0	1-1	0-0	26
1973	Bob Palm	5	14-14	0-0	1-4	47
1974	Stan Woodfill	0	11-11	0-0	9-19	38
1975	Stan Woodfill	0	15-16	0-0	11-16	48
1976	Roy Geiger	0	9-11	0-0	11-16	42
1977	Roy Geiger	0	16-17	0-0	12-18	52
1978	Pat English	0	16-19	0-0	7-18	37
1979	Dwight Robertson	9	0-0	0-0	0-0	54
1980	Reggie Ogburn	7	0-0	0-0	0-0	42
1981	Doug Jollymour	0	11-13	0-0	12-21	47
1982	Todd Lee	0	8-8	0-0	5-7	23
1983	Paul Schwabe	0	7-11	0-0	12-18	43
1984	Matt MacLeod	0	24-24	0-0	13-19	63
1985	Tony Cherry	10	0-0	0-0	0-0	60
1986	Derek Loville	10	0-0	0-0	0-0	60
1987	Kirk Dennis	0	21-22	0-0	15-22	66
1988	Derek Loville	13	0-0	1-1	0-0	80
	Kirk Dennis	0	29-30	0-0	17-32	80
1989	Gregg McCallum	0	37-37	0-0	24-32	109
1990	Gregg McCallum	0	36-36	0-0	15-18	81
1991	Gregg McCallum	0	18-19	0-0	6-12	36
1992	Tommy Thompson	0	22-24	0-0	21-24	85
1993	Tommy Thompson	0	24-26	0-0	16-21	72
1994	Matt Belden	0	37-38	0-0	13-23	76
1995	Matt Belden	0	37-38	0-0	13-23	76
1996	Saladin McCullough	15	0-0	0-0	0-0	90
1997	Saladin McCullough	12	0-0	0-0	0-0	72
1998	Nathan Villegas*	0	57-57	0-0	20-22	117
1999	Nathan Villegas	0	24-25	0-0	13-18	63
2000	Josh Frankel	0	37-39	0-0	13-25	76
2001	Keenan Howry	12	0-0	0-0	0-0	72
	Jared Siegel	0	51-52	0-0	7-12	72
2002	Jared Siegel	0	49-50	0-0	20-24	109
2003	Jared Siegel	0	45-45	0-0	13-19	84
2004	Jared Siegel	0	31-33	0-0	9-14	58
2005	Paul Martinez	0	26-30	0-0	19-24	83
2006	Paul Martinez	0	37-39	0-0	15-22	88
2007	Matt Evensen	0	52-52	1-1	16-20	102

LAMICHAEL JAMES became just the third non-kicker since 1980 to lead the Pac-12 in scoring in back-to-back years when he did so in 2010 and 2011.

YEAR	NAME	TD	1-PT	2-PT	FG	PTS
2008	LeGarrette Blount*	17	0-0	1-1	0-0	104
2009	Morgan Flint	0	54-54	1-1	16-19	104
2010	LaMichael James*	24	0-0	0-0	0-0	144
2011	LaMichael James*	20	0-0	0-0	0-0	120
2012	Kenjon Barner*	23	0-0	0-0	0-0	138
2013	Byron Marshall	14	0-0	0-0	0-0	84
2014	Royce Freeman	19	0-0	0-0	0-0	114
2015	Aidan Schneider	0	67-67	0-0	22-24	133
2016	Aidan Schneider	0	42-43	0-0	9-12	69
2017	Royce Freeman	16	0-0	0-0	0-0	96
2018	**CJ Verdell**	**12**	**0-0**	**0-0**	**0-0**	**72**
2019	**Camden Lewis**	**0**	**57-59**	**0-0**	**9-14**	**84**

* - Conference Leader

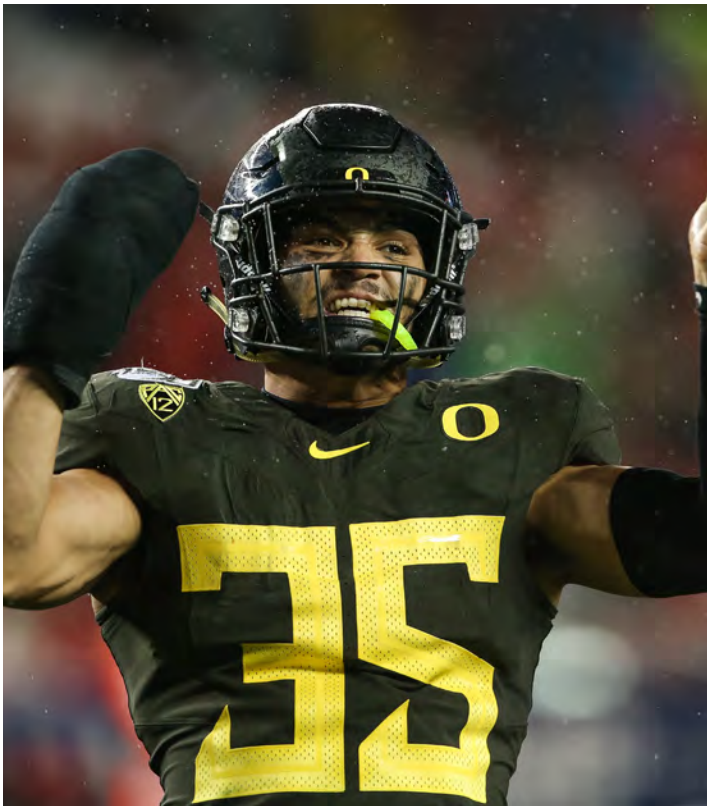

Tied for the program all-time lead in double-digit tackle games (19), **TROY DYE** is the only player in program history to lead the team in tackles four consecutive years.

TACKLES

YEAR	NAME	TOTAL	UT	AT	AVG.
1970	Tom Graham	154	103	51	15.4
1971	Steve Rennie	184	103	81	16.7
1972	Dave Pieper	125	67	58	11.4
1973	Bill Meyer	109	74	35	9.9
1974	Darrell Mehl	131	85	46	11.9
1975	Rod Rickert	123	59	64	11.2
1976	Darrell Mehl	119	83	36	10.8
1977	Bruce Beekley	170	123	47	15.5
1978	Bruce Beekley	190	100	90	17.3
1979	Chris Cosgrove	140	89	51	12.7
1980	Scott Setterlund	97	68	29	8.8
1981	Chris Cosgrove	70	45	25	6.5
1982	Chris Cosgrove	122	97	25	11.1
1983	Jerry Mikels	112	83	29	10.2
1984	Bob Hudetz	117	74	43	10.6
1985	Jerry Mikels	114	79	35	11.4
1986	Ed Hulbert	123	69	54	11.2
1987	Tom Talbot	102	74	28	9.3
1988	Thom Kaumeyer	101	62	39	8.4
1989	Mark Kearns	131	100	31	10.9
1990	Joe Farwell	112	64	48	9.3
1991	Joe Farwell	100	40	60	10.0
1992	Joe Farwell	110	67	43	10.0
1993	Chad Cota	86	60	26	7.8
1994	Jeff Sherman	112	85	27	8.6
1995	Jeremy Asher	111	67	44	9.3
1996	Kenny Wheaton	73	46	27	6.6
1997	Peter Sirmon*	115	83	32	9.6
1998	Chris Vandiver	102	61	41	8.5
1999	Peter Sirmon	109	68	41	9.1
2000	Matt Smith	90	56	34	7.5
2001	Wesly Mallard	111	59	52	9.3
2002	David Moretti	121	63	58	9.3
2003	Kevin Mitchell	112	69	43	8.5
2004	Jerry Matson	78	50	28	7.1
2005	Anthony Trucks	99	62	37	8.3
2006	Blair Phillips	105	56	49	9.0
2007	Patrick Chung	117	71	46	9.0
2008	T.J. Ward	101	64	37	7.8
2009	John Boyett	90	62	28	6.9
2010	Casey Matthews	79	37	42	6.1
2011	John Boyett	108	67	41	8.3
2012	Michael Clay	101	63	38	8.4
2013	Derrick Malone	105	45	60	8.1
2014	Erick Dargan	90	57	33	6.4
2015	Joe Walker	87	44	43	7.3
2016	Troy Dye	91	57	34	8.3
2017	Troy Dye	107	62	45	8.2
2018	Troy Dye	115	66	49	8.8
2019	Troy Dye	84	52	32	6.5

* - Conference Leader

A *Football News* third-team All-American in 2001, **KEVIN MITCHELL** set a program single-season record with 23 tackles for loss.

TACKLES FOR LOSS

YEAR	PLAYER	POS.	TFLS	YARDS
1980	Andy Vobora	LB	22.0	--
1981	Mike Walter	DE	9.0	33
1982	Mike Walter	DE	18.0	80
1983	Dan Ralph	DT	15.0	60
1984	Todd Welch	LB	13.0	101
1985	Jerry Mikels	LB	10.0	37
1986	Anthony Newman	S	6.0	14
	Joe Mansfield	DE	6.0	11
1987	Matt Brock	DE	9.0	58
	Scott Kozak	LB	9.0	28
1988	Scott Kozak	LB	11.0	63
1989	Matt LaBounty	DE	13.0	93
	Peter Brantley	LB	13.0	80
1990	Matt LaBounty	DE	17.0	86
	Marcus Woods	DT	17.0	74
1991	Terrell Edwards	LB	9.0	55
	Romeo Bandison	DE	9.0	50
1992	Jeff Cummins	DE	18.0	85
1993	Ernest Jones	LB	20.0	112
1994	Troy Bailey	DE	15.0	81
1995	Derrick Barnes	LB	12.0	75
	Jeremy Ashler	LB	12.0	40
1996	Reggie Jordan	LB	20.0	86
1997	Peter Sirmon	LB	17.0	66
1998	Saul Patu	DE	12.0	44
	Chris Vandiver	LB	12.0	38
1999	Saul Patu	DE	16.0	42
2000	Saul Patu	DE	20.0	86
2001	Kevin Mitchell	LB	23.0	58
2002	Kevin Mitchell	LB	10.5	60
2003	Devan Long	DE	15.0	78
2004	Devan Long	DE	15.0	80
2005	Anthony Trucks*	DE	15.5	78
2006	Darius Sanders	DE	11.5	68
2007	Nick Reed*	DE	22.5	115
2008	Nick Reed	DE	20.0	104
2009	Kenny Rowe	DE	15.0	69
2010	Kenny Rowe	DE	16.5	46
2011	Dion Jordan	DE	13.0	77
2012	Kiko Alonso	LB	14.0	32
2013	Tony Washington	DE	12.0	50
2014	DeForest Buckner	DE	13.0	48
2015	DeForest Buckner	DE	17.0	88
2016	Troy Dye	LB	13.0	64
2017	Jalen Jelks	DE	15.0	61
2018	Justin Hollins	OLB	14.5	69
2019	**Kayvon Thibodeaux**	**DE**	**14.0**	**76**

* - Conference Leader

SACKS

YEAR	PLAYER	POS.	SACKS	YARDS
1982	Mike Walter	DE	12.0	--
1983	Steve Baack	DE	6.0	--
1984	Todd Welch	LB	8.0	--
1985	Jerry Mikels	LB	4.0	--
1986	Matt Brock	DE	2.0	--
1987	Matt Brock	DE	6.0	--
	Rollin Putzier	DT	6.0	--
1988	Matt Brock	DE	8.0	--
1989	Peter Brantley	LB	10.5	--
1990	Matt LaBounty	DE	10.0	--
1991	Terrell Edwards	LB	5.0	--
1992	Ernest Jones	LB	11.0	--
1993	Ernest Jones	LB	13.0	--
1994	Reggie Jordan	LB	7.0	64
1995	Derrick Barnes	LB	7.0	64
	Reggie Jordan	LB	7.0	50
1996	Derrick Barnes	LB	7.5	38
1997	Peter Sirmon	LB	4.5	41
1998	Terry Miller	DE	5.0	31
	Saul Patu	DE	5.0	20
1999	Saul Patu	DE	7.5	30
2000	Saul Patu	DE	11.0	71
2001	Kevin Mitchell	LB	6.0	27
2002	Kevin Mitchell	LB	6.0	50
2003	Devan Long	DE	10.5	64
2004	Devan Long	DE	7.5	56
2005	Anthony Trucks*	DE	11.0	60
2006	Darius Sanders	DE	9.0	64
2007	Nick Reed*	DE	12.0	101
2008	Nick Reed*	DE	13.0	83
2009	Kenny Rowe*	DE	11.5	63
2010	Kenny Rowe	DE	7.0	33
2011	Dion Jordan	DE	7.5	57
2012	Taylor Hart	DT	8.0	41
2013	Tony Washington	DE	7.5	36
2014	Christian French	LB	6.5	49
2015	DeForest Buckner*	DE	10.5	74
2016	Troy Dye	LB	6.5	39
2017	Jalen Jelks	DE	6.5	37
2018	Justin Hollins	OLB	6.5	51
2019	**Kayvon Thibodeaux**	**DE**	**9.0**	**56**

* - Conference Leader

The Pac-12 leader in sacks (10.5) in 2015, **DEFOREST BUCKNER** registered at least a half-sack in each of the final eight games of the season.

INTERCEPTIONS

YEAR	NAME	NO.	YARDS	AVG.	TD	LONG
1951	George Shaw*	13	136	10.6	0	--
1952	Cece Hodges	3	15	5.0	--	--
1953	George Shaw	2	16	8.0	--	--
1954	Hal Reeve	4	67	16.8	1	--
1955	Dick James	6	68	11.3	0	--
1956	Jack Brown	4	52	13.0	0	--
1957	Jack Morris	2	39	19.5	0	--
	Chuck Osborne	2	12	6.0	0	--
1958	Willie West	3	34	11.3	0	--
1959	Alden Kimbrough	3	14	4.7	0	--
	Willie West	3	8	2.7	0	--
1960	Not available					
1961	Lu Bain	2	26	13.0	0	
	Larry Hill	2	17	8.5	0	
1962	Ron Martin	3	0	0.0	0	
1963	H.D. Murphy	4	81	20.3	0	
1964	Les Palm	6	51	8.5		
1965	Les Palm	4	0	0.0	0	
1966	Jim Smith	3	129	43.0	1	
1967	Jack Gleason	3	36	12.0	0	38
1968	Steve Hilbert	6	103	17.2	0	26
1969	Jack Gleason	4	10	2.5	0	10
1970	Lionel Coleman	5	46	9.2	0	20
1971	Bill Drake*	7	112	16.0	1	31
1972	Steve Donnelly	5	47	9.4	0	21
1973	Steve Donnelly	5	94	18.8	0	44
1974	Mario Clark	3	11	3.7	0	11
1975	Chuck Wills*	6	62	10.3	1	20
1976	Darrell Mellum	4	54	13.5		
1977	Kenny Bryant	4	122	30.5	1	97
1978	Rick Hudnell	5				
1979	Steve Brown	4	52	13.0	0	29
1980	Mike Nolan	4	4	1.0	0	4
1981	Ross Gibbs	3	58	19.3	0	31
1982	Dennis Clay	4	2	0.5	0	2
1983	Danny McCalister	4	37	9.2	0	19
1984	Dan Wilken	4	26	6.5	0	26
	Doug Judge	4	9	2.2	0	9
1985	Ed Hulbert	3	28	9.3	0	24
	Anthony Newman	3	17	5.7	0	17
1986	Ed Hulbert	7	48	6.9	0	23
1987	Brett Young	5	44	8.8	0	37
1988	Chris Oldham*	5	112	22.4	0	53
1989	Chris Oldham	8	35	4.4	0	30
1990	Daryle Smith	6	13	2.2	0	7
1991	Daryle Smith	4	119	29.7	1	94
	Eric Castle	4	114	28.5	2	39
1992	Herman O'Berry*	7	21	3.0	0	18
1993	Chad Cota	4	3	0.7	0	3
1994	Kenny Wheaton	4	157	39.3	1	97
1995	Kenny Wheaton*	5	128	25.6	1	71
1996	Kenny Wheaton	2	95	47.5	1	70
1997	Jaiya Figueras	3	0	0.0	0	0
1998	Rashad Bauman	3	115	38.3	1	80
1999	Michael Fletcher	4	59	14.8	0	34
2000	Rashad Bauman	5	78	15.6	0	42
2001	Steve Smith	9	139	15.4	1	38
2002	Keith Lewis	5	16	3.2	0	6
	Steven Moore	5	0	0.0	0	0
2003	Steven Moore	4	11	2.8	0	5
2004	Aaron Gipson	4	39	9.8	0	38
2005	Aaron Gipson*	7	117	16.7	1	60
2006	Jairus Byrd	5	30	6.0	0	30
2007	Jairus Byrd*	7	31	4.4	0	22
2008	Walter Thurmond III*	5	67	13.4	1	40
	Jairus Byrd*	5	52	10.4	0	39
2009	Talmadge Jackson III	4	73	18.2	1	32
2010	Cliff Harris*	6	92	15.3	1	76
2011	Eddie Pleasant	3	90	30.0	0	49

Highlighted by an interception in the Pac-12 Championship game and in the Rose Bowl, **ERICK DARGAN** led the conference with seven INTs as a senior in 2014.

YEAR	NAME	NO.	YARDS	AVG.	TD	LONG
2012	Erick Dargan	5	77	15.4	0	32
2013	Terrance Mitchell	5	72	14.4	1	51
2014	Erick Dargan*	7	110	15.7	0	36
2015	Tyree Robinson	3	61	20.3	1	41
2016	Brenden Schooler	4	49	12.2	0	36
2017	Thomas Graham Jr.	3	48	16.0	0	28
	Ugochukwu Amadi	3	21	7.0	0	21
2018	Jevon Holland	5	8	1.6	0	6
2019	Jevon Holland	4	64	16.0	1	40
	Verone McKinley III	**4**	**84**	**21.0**	**0**	**53**

* - Conference Leader

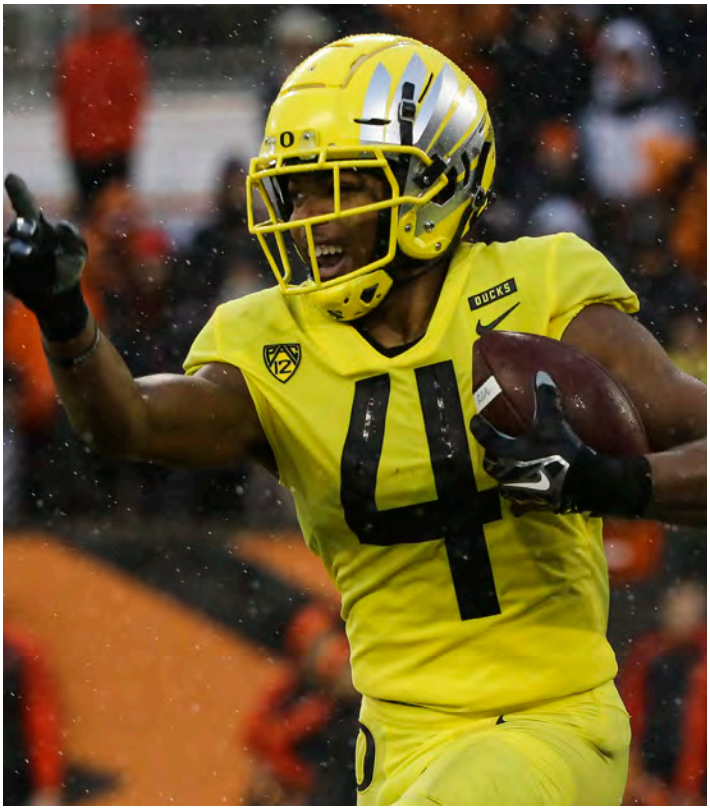

THOMAS GRAHAM JR. enters his senior season in 2020 as the FBS active leader with 32 pass breakups.

PASS BREAKUPS

YEAR	NAME	INTs	YARDS	AVG.	TD	PBUs
1971	Bill Drake	7	112	16.0	1	11
1972	Dave Pieper	1	2	2.0	0	3
	Bobby Green	0	0	0.0	0	3
1973	Mario Clark	4	7	1.8	0	4
1974	Steve Donnelly	2	12	6.0	0	4
	Darrell Mehl	1	0	0.0	0	4
	George Martin	0	0	0.0	0	4
1975	Chuck Willis	6	62	10.3	1	3
	Mario Clark	4	31	7.8	0	3
	Reggie Grant	3	80	26.7	0	3
	Mel Cook	0	0	0.0	0	3
1976	N/A					
1977	Reggie Grant	2	20	10.0	0	5
	Bruce Beekley	0	0	0.0	0	5
1978	N/A					
1979	Rock Richmond	2	31	15.5	0	7
1980	Ross Gibbs	1	23	23.0	0	7
1981	Michael Gray	0	0	0.0	0	2
1982	Steve Brown	2	29	14.5	0	19
1983	Dan Ralph	0	0	0.0	0	7
1984	Dan Wilken	4	26	6.5	0	26
	Doug Judge	4	9	2.2	0	9
1985	Anthony Newman	3	17	5.7	0	8
1986	Ed Hulbert	7	48	6.9	0	5
	Anthony Newman	4	18	4.5	0	5
	Clifford Hicks	2	53	26.5	0	5
1987	Anthony Newman	0	0	0.0	0	11
1988	Chris Oldham	5	112	22.4	0	7
1989	Derek Horton	5	136	27.2	0	7
1990	Eric Castle	4	0	0.0	0	9
1991	Muhammad Oliver	3	0	0.0	0	7
1992	Alex Molden	4	27	6.7	1	15
1993	Alex Molden	1	8	8.0	0	10
1994	Alex Molden	3	41	13.7	0	16
1995	Alex Molden	3	17	5.7	0	8
1996	Kenny Wheaton	2	95	47.5	1	13
1997	Jaiya Figueras	3	0	0.0	0	12
1998	Rashad Bauman	3	115	38.3	1	11
1999	Justin Wilcox	1	0	0.0	0	11
2000	Steve Smith	2	11	5.5	0	20
2001	Steve Smith	9	139	15.4	1	19
2002	Steven Moore	5	0	0.0	0	10
2003	Keith Lewis	3	31	10.3	1	10
2004	Justin Phinisee	1	2	2.0	0	6
2005	Justin Phinisee	4	206	51.5	0	8
2006	Walter Thurmond	1	0	0.0	0	9
2007	Walter Thurmond	5	84	16.8	1	18
2008	Jairus Byrd	5	52	10.4	0	14
2009	Spencer Paysinger	0	0	0.0	0	7
2010	Cliff Harris*	6	92	15.3	1	17
2011	Terrance Mitchell	2	36	18.0	0	10
2012	Ifo Ekpre-Olomu*	4	54	13.5	1	16
2013	Terrance Mitchell	5	72	14.4	1	7
2014	Troy Hill*	1	22	22.0	0	18
2015	Arrion Springs*	1	0	0.0	0	12
2016	Arrion Springs	0	0	0.0	0	12
2017	Arrion Springs*	1	0	0.0	0	18
2018	Thomas Graham Jr.	3	38	12.7	1	18
2019	**Isaac Slade-Matautia**	**0**	**0**	**0.0**	**0**	**11**

* - Conference Leader

Led by quarterback **VERNON ADAMS JR.**, Oregon set a program record with 777 yards of total offense against California in 2015.

GAME

Most Net Yards Rushing	528 vs. Portland State, 9/18/2010
Most 100-Yard Rushers	3 vs. Nicholls, 8/31/2013
Most Net Yards Passing	489 vs. Arizona State, 10/29/2016
	489 vs. BYU, 11/4/1989
Most Offensive Plays	102 vs. Oregon State, 11/26/11
	102 vs. Washington State, 10/9/2004
Most Yards Total Offense	777 vs. California, 11/7/2015
Most Passes Attempted	63 vs. Washington State, 9/21/1996
Most Passes Completed	41 vs. Penn State, 1/2/1995 (Rose Bowl)
Most Rushing Touchdowns	9, vs. Southern Utah, 9/2/2017
Most Touchdown Passes	7 vs. Nevada, 9/7/2019
	7 at California, 11/10/2012
	7 vs. Stanford, 11/12/1994
Most Touchdowns	11 vs. Nevada, 9/7/2019
	11 vs. Southern Utah, 9/2/2017
Most Pass Interceptions Thrown	9 vs. Washington, 10/18/1952
Most First Downs	39 at Washington, 10/20/2007
Most First Downs Rushing	25 at Washington, 10/20/2007
Most First Downs Passing	24 vs. Arizona State, 9/28/1996
Most Points	115 vs. Puget Sound, 11/22/1910
Most Points (Modern)	77 vs. Nevada, 9/7/2019
	77 vs. Southern Utah, 9/2/2017
Most Conf. Points Scored	70 vs. Colorado, 10/27/2012
Most Points Allowed	71 vs. Texas, 12/6/1941
Most Conf. Points Allowed	70 vs. Washington, 10/8/2016
Fewest Yards Rushing Allowed	(-47) vs. BYU, 9/29/1990
Fewest Yards Passing Allowed	(-1) vs. Air Force, 10/20/1979
Most Pass Interceptions	7 vs. Idaho, 9/24/1949
Most Sacks	9.0 vs. Arizona State, 11/3/2007
	9.0 at USC, 10/1/1994

SEASON

Most Net Yards Rushing	4,189, 2011
Most Yards Passing	4,354, 2014
Most Yards Total Offense	7,740 (3,386 rush, 4,354 pass), 2014
Most Passes Attempted	487, 1995
Most Passes Completed	303, 2005
Most Touchdown Passes	42, 2014
Most Interceptions Thrown	32, 1952
Most First Downs	386, 2014
Most First Downs Rushing	204, 2012
Most First Downs Passing	185, 2014
Most Points	661, 2014
Fewest Points Allowed (Since 1916)	34, 1936 (9 games)
	50, 1958 (10 games)
	97, 1957 (11 games)
	221, 1990 (12 games)
	204, 2019 (13 games)
Most Touchdowns	89, 2012
Most Touchdowns Rushing	48, 2012
Most Pass Interceptions	26, 2012
Most Turnovers Gained	40, 2012 (26 INT, 14 FR)
Most 1-Point PATs	82, 2012
Most 2-Point PATs	7, 2010
Most PATs Total	86, 2012
Most Consecutive PATs	69, 2010
Most Field Goals	24, 1989, 1999
Most Field Goals Attempted	34, 1992
Fewest Rushing Yards Allowed	834, 1938
Fewest Passes Attempted	97, 1936
Fewest Passes Completed	36, 1936
Fewest Passing Yards Allowed	458, 1936
Undefeated Season	1895 (4-0-0); 1906 (5-0-1); 1916 (7-0-1)
Most Victories	13, 2014 (13-2)

STREAKS

Longest Winning Streak	13 (11/26/2011 to 11/10/2012)
Longest Unbeaten Streak	16 (15-0-1), 1915-17

OVERTIME GAMES

RECORD: 9-9
HOME: 4-4
AWAY: 5-4
NEUTRAL: 0-1

DATE	OPPONENT	RESULT	SCORE	WINNING SCORING PLAY
10/13/2018	Washington	W	30-27	CJ Verdell 6-yard run
9/22/2018	Stanford	L	38-31	Colby Parkinson 23-yard pass from KJ Costello
10/21/2016	at California	L	52-49 (2OT)	Matt Anderson 28-yard FG
1/2/2016	vs. TCU*	L	47-41 (3OT)	Bram Kolhausen 8-yard run
10/29/2015	at Arizona State	W	61-55 (3OT)	Bralon Addison 20-yard pass from Vernon Adams Jr.
10/10/2015	Washington State	L	45-38 (2OT)	Robert Lewis 4-yard pass from Luke Falk
11/17/2012	Stanford	L	17-14	Jordan Williamson 37-yard FG
11/21/2009	at Arizona	W	44-41 (2OT)	Jeremiah Masoli 1-yard run
9/13/2008	at Purdue	W	32-26	LeGarrette Blount 3-yard run
12/1/2007	Oregon State	L	38-31 (2OT)	James Rodgers 25-yard run
11/5/2005	California	W	27-20	James Finley 4-yard pass from Brady Leaf
11/4/2000	at Washington State	W	27-24	Josh Frankel 47-yard FG
10/28/2000	at Arizona State	W	56-55 (2OT)	Allan Amundson 1-yard run
9/25/1999	USC	W	33-30 (3OT)	Josh Frankel 27-yard FG
11/21/1998	at Oregon State	L	44-41 (2OT)	Ken Simonton 16-yard run
10/17/1998	at UCLA	L	41-38	Chris Sailer 24-yard FG
10/12/1996	at Stanford	L	27-24	Miller 27-yard FG
8/31/1996	Fresno State	W	30-27	Josh Wilcox 25-yard pass from Tony Graziani

* - 2016 Alamo Bowl

MARGIN OF VICTORY

ALL GAMES (ALL 50-POINT VICTORIES)

1.	115	Puget Sound	10/22/1910
2.	97	Willamette	10/7/1916
3.	95	Portland	1898
4.	72	New Mexico	9/4/2010
5.	71	Nevada	9/6/2019
6.	70	Pacific	11/21/1902
7.	69	Portland State	9/18/2010
8.	63	Nicholls	8/31/2013
9.	62	Nevada	9/18/1999
10.	61	Willamette	10/30/1914
11.	59	Oregon State	11/25/2017
12.	58	Washington	10/27/1973
	58	Pacific	9/29/1929
14.	56	Southern Utah	9/2/2017
	56	Colorado	10/27/2012
16.	55	San Jose State	9/19/1998
17.	53	UNLV	9/26/1992
	53	Linfield	9/23/1933
19.	52	Pacific	10/19/1907
20.	51	Idaho	9/23/1961
	51	Willamette	9/22/1930

IN AUTZEN STADIUM (ALL 40-POINT VICTORIES)

1.	72	New Mexico	9/4/2010
2.	71	Nevada	9/6/2019
3.	69	Portland State	9/18/2010
4.	63	Nicholls	8/31/2013
5.	62	Nevada	9/18/1999
6.	59	Oregon State	11/25/2017
7.	58	Washington	10/27/1973
8.	56	Southern Utah	9/2/2017
	56	Colorado	10/27/2012
10.	55	San Jose State	9/19/1998
11.	53	UNLV	9/26/1992
12.	49	South Dakota	8/30/2014
	49	Arizona	9/22/2012
	49	Tennessee Tech	9/15/2012
	49	Missouri State	9/17/2011
	49	Nevada	9/10/2011
	49	Long Beach State	9/10/1988
18.	48	Portland State	9/8/2018
19.	47	UCLA	10/21/2010
20.	46	Washington State	10/3/2009
	46	Washington State	10/13/2007
22.	45	Tennessee	9/14/2013
	45	Utah State	10/6/1990
	45	Idaho State	10/15/1988
25.	44	Idaho	11/1/1969
26.	43	Portland State	10/28/2006
27.	42	Colorado	10/11/2019
	42	Utah State	9/6/2008
	42	Oregon State	11/19/2005
	42	Washington State	11/6/1999
	42	Portland State	9/3/1994
	42	Long Beach State	10/28/1989
33.	41	Portland State	9/21/2002

ROAD GAMES (ALL 30-POINT VICTORIES)

1.	49	at Virginia	9/7/2013
	49	at Washington State	9/27/2008
3.	43	at Colorado	10/22/2011
4.	42	at California	11/10/2012
5.	41	at Colorado	10/5/2013
	41	at California	10/13/2001
	41	at Hawaii	11/29/1969
	41	at Idaho	9/18/1954
9.	40	at Oregon State	11/23/2018
10.	38	at Arizona	9/13/2003
	38	at Iowa	9/16/1989
	38	at Idaho	10/31/1959
13.	36	at Wyoming	9/16/2017
	36	at Oregon State	11/23/1996
15.	35	at Tennessee	9/11/2010
	35	at Arizona State	9/30/2006
	35	at Arizona	10/6/2001
	35	at West Virginia	10/5/1963
	35	at Colorado	9/22/1956
	35	at Washington State	11/5/1955
21.	34	at Arizona State	10/25/2008
	34	at Stanford	11/12/1994
	34	at Gonzaga	10/9/1937
24.	32	at USC	11/2/2019
	32	at Michigan	9/8/2007
	32	at Idaho	10/22/1932

Note: True road games only

CONFERENCE GAMES (ALL 40-POINT VICTORIES)

1.	59	Oregon State	11/25/2017
2.	58	Washington	10/27/1973
3.	56	Colorado	10/27/2012
4.	49	Arizona	9/22/2012
	49	at Washington State	9/27/2008
6.	47	UCLA	10/21/2010
7.	46	Washington State	10/3/2009
	46	Washington State	10/13/2007
9.	43	at Colorado	10/22/2011
10.	42	Colorado	10/11/2019
	42	at California	11/10/2012
	42	Oregon State	11/19/2005
	42	Washington State	11/6/1999
14.	41	at Colorado	10/5/2013
	41	at California	10/13/2001
	41	at Idaho	9/18/1954
	41	Idaho	9/24/1949
18.	40	at Oregon State	11/23/2018

CONFERENCE ROAD GAMES (ALL 30-POINT VICTORIES)

1.	49	at Washington State	9/27/2008
2.	43	at Colorado	10/22/2011
3.	42	at California	11/10/2012
4.	41	at Colorado	10/5/2013
	41	at California	10/13/2001
	41	at Idaho	9/18/1954
7.	40	at Oregon State	11/23/2018
8.	38	at Arizona	9/13/2003
9.	36	at Oregon State	11/23/1996
10.	35	at Arizona State	9/30/2006
	35	at Arizona	10/6/2001
	35	at Washington State	11/5/1955
13.	34	at Arizona State	10/25/2008
	34	at Stanford	11/12/1994
15.	32	at USC	11/2/2019
	32	at Idaho	10/22/1932

MARGIN OF DEFEAT

ALL GAMES (ALL 50-POINT LOSSES)

1.	66	at Washington	10/26/1974
2.	65	at Oklahoma	9/23/1972
3.	64	at Texas	12/6/1941
4.	63	at Nebraska	9/28/1985
5.	57	Washington (Portland)	10/13/1951
6.	55	at Oklahoma	9/13/1975
7.	54	Washington	10/8/1977
	54	at Nebraska	9/14/1974
9.	53	USC	9/18/1976
	53	at USC	10/17/1931

CONFERENCE GAMES (ALL 40-POINT LOSSES)

1.	66	at Washington	10/26/1974
2.	57	Washington (Portland)	10/13/1951
3.	54	Washington	10/8/1977
4.	53	USC	9/18/1976
	53	at USC	10/17/1931
6.	49	Washington	10/8/2016
	49	at Washington	10/18/1952
8.	46	at UCLA	11/6/1976
9.	45	at Arizona State	10/11/2003
	45	at UCLA	9/29/1972
11.	43	at USC	11/2/1946
12.	42	at Stanford	10/14/2017
	42	Utah	9/26/2015
14.	41	at UCLA	10/20/1951

LONGEST WINNING STREAKS

ALL GAMES

1.	13	11/26/2011 to 11/10/2012
2.	12	9/4/2010 to 12/4/2010
3.	11	10/27/2001 to 10/12/2002
4.	10	11/24/2012 to 10/26/2013
	10	11/9/1963 to 10/24/1964
	10	10/16/1915 to 10/21/1916
7.	9	9/7/2019 to 11/16/2019
	9	10/11/2014 to 1/1/2015
	9	9/10/2011 to 11/12/2011
	9	12/17/1932 to 11/11/1933

CONFERENCE GAMES

1.	19	11/14/2009 to 11/12/2011
2.	13	10/18/1947 to 9/24/1949
3.	12	10/23/1999 to 11/11/2000
4.	9	11/17/2018 to 11/16/2019
	9	10/1/2005 to 9/30/2006
6.	8	11/26/2011 to 11/10/2012
	8	11/8/2008 to 10/31/2009
8.	7	10/11/2014 to 11/29/2014
	7	10/15/1994 to 9/16/1995
	7	10/19/1929 to 11/8/1930

HOME GAMES

1.	23	10/18/1997 to 9/22/2001
2.	21	10/11/2008 to 10/29/2011
3.	19	10/13/1928 to 10/3/1931
4.	**10**	**10/13/2018 to present**
	10	8/31/2013 to 9/13/2014
	10	10/28/1989 to 9/7/1991
7.	9	10/18/1947 to 10/15/1949
8.	8	11/26/2011 to 10/27/2012
	8	10/15/2005 to 11/4/2006
10.	7	10/3/1970 to 10/23/1971
	7	10/29/1932 to 9/30/1934

ROAD GAMES

1.	19	11/21/2009 to 10/12/2013
	8	9/28/1963 to 11/14/1964
3.	7	9/1/2005 to 9/30/2006
	7	9/29/2001 to 10/12/2002
	7	11/12/1994 to 11/11/1995
6.	6	9/19/1959 to 11/14/1959
	6	10/9/1948 to 9/16/1949
8.	5	9/20/2014 to 11/29/2014
	5	12/17/1932 to 11/11/1933
	5	11/20/1915 to 10/13/1917

LARGEST COMEBACKS

OVERALL

1.	19	at UCLA	10/10/1970
2.	18	Stanford	10/2/2010
3.	17	at Purdue	9/13/2008
	17	Fresno St.	9/17/2005
	16	at Utah	9/28/1974
7.	14	at Washington	10/19/2019
	14	at Washington St.	10/9/2004
	14	at Arizona St.	10/28/2000
	14	Arizona	11/9/1996
	14	vs. Tulsa	12/16/1989
	14	Stanford	9/21/1985
	14	at Oregon St.	11/20/1976
	14	at Air Force	11/6/1971
	14	Washington	10/15/1971
	14	at Indiana	11/14/1964

SECOND HALF

1.	19	at UCLA	10/10/1970
2.	14	at Washington	10/19/2019
	14	at Purdue	9/13/2008
	14	at Washington St.	10/9/2004
	14	at Arizona St.	10/28/2000
	14	vs. Tulsa	12/16/1989
	14	at Oregon St.	11/20/1976
	14	at Air Force	11/6/1971
	14	Washington	10/15/1971
	14	at Indiana	11/14/1964

FOURTH QUARTER (DOUBLE-DIGIT DEFICITS ONLY)

1.	14	at Washington St.	10/9/2004
	14	at Arizona St.	10/28/2000
3.	13	Oklahoma	9/16/2006
4.	11	Illinois	9/9/1995
	11	UCLA	11/3/1990
6.	10	at Arizona	11/21/2009
	10	California	11/8/2003

		RUSH				PASS							TOTAL			
YEAR	G	ATT.	YARDS	AVG.	TD	COMP.	ATT.	YARDS	AVG.	PCT.	TD	INT.	OFF	AVG.	PTS	AVG.
1952	10	386	977	97.7	8	126	285	1,720	172.0	44.2	9	32	2,697	269.7	112	11.2
1953	10	420	1,455	145.5	8	81	178	1,000	100.0	45.5	5	18	2,455	245.5	90	9.0
1954	10	426	1,546	154.6	18	107	229	1,601	160.1	46.7	13	13	3,147	314.7	218	21.8
1955	10	513	2,527	252.7	19	48	115	641	64.1	41.7	4	7	3,168	316.8	202	20.2
1956	10	560	2,143	214.3	15	45	99	655	65.5	45.5	5	7	2,798	279.8	133	13.3
1957	11	568	2,218	201.6	13	80	148	1,030	93.6	54.1	8	11	3,248	295.3	160	14.5
1958	10	530	2,015	201.5	9	80	166	964	96.4	48.2	3	18	2,979	297.9	86	8.6
1959	10	504	2,106	210.6	20	85	168	1,031	103.1	50.6	10	10	3,137	313.7	179	17.9
1960	11	522	2,468	224.4	18	76	179	1,203	109.4	42.5	17	15	3,671	333.7	206	18.7
1961	10	429	1,610	161.0	14	76	185	1,104	110.4	41.1	8	14	2,714	271.4	120	12.0
1962	10	497	2,251	225.1	13	81	156	1,279	127.9	51.9	12	11	3,530	353.0	229	22.9
1963	11	464	1,917	174.3	18	130	240	2,017	183.4	54.2	19	11	3,934	357.6	274	24.9
1964	10	395	880	88.0	6	132	259	1,793	179.3	51.0	17	13	2,673	267.3	170	17.0
1965	10	410	975	97.5	6	139	301	2,021	202.1	46.2	16	20	2,996	299.6	165	16.5
1966	10	435	1,206	120.6	6	95	229	1,320	132.0	41.5	7	15	2,526	252.6	113	11.3
1967	10	411	950	95.0	5	82	207	1,211	121.1	39.6	9	21	2,161	216.1	104	10.4
1968	10	477	1,383	138.3	6	86	195	1,221	122.1	44.1	10	15	2,604	260.4	132	13.2
1969	11	499	1,692	153.8	20	154	291	2,282	207.5	52.9	17	13	3,974	361.3	271	24.6
1970	11	433	1,530	139.1	16	230	441	3,100	281.8	52.2	22	28	4,630	420.9	285	25.9
1971	11	515	2,059	187.2	14	159	318	2,016	183.3	50.0	14	15	4,075	370.5	235	21.4
1972	11	439	1,193	108.5	9	184	379	2,223	202.1	48.5	15	23	3,416	310.5	194	17.6
1973	11	494	1,753	159.4	13	145	315	1,754	159.5	46.0	13	25	3,507	318.8	205	18.6
1974	11	545	1,460	132.7	8	100	203	1,273	115.7	49.3	5	15	2,733	248.5	116	10.5
1975	11	404	1,206	109.6	9	154	325	1,494	135.8	47.4	6	13	2,700	245.5	146	13.3
1976	11	421	1,045	95.0	10	138	229	1,773	161.2	60.2	6	22	2,818	255.9	144	13.1
1977	11	501	1,532	139.3	9	141	296	1,635	148.6	47.6	6	14	3,167	287.9	164	14.9
1978	11	577	2,001	181.9	15	115	280	1,318	119.8	41.1	6	16	3,319	301.7	173	15.7
1979	11	559	2,493	226.6	16	91	187	1,148	104.4	48.7	7	13	3,641	331.0	200	18.2
1980	11	547	2,346	213.3	21	145	255	1,830	166.4	56.9	12	9	4,176	379.8	263	23.9
1981	11	492	1,284	116.7	10	152	278	1,561	141.9	54.7	6	15	2,845	258.6	155	14.1
1982	11	538	1,654	150.4	3	92	217	1,036	94.2	42.4	5	12	2,690	244.5	103	9.4
1983	11	437	1,463	133.0	6	131	300	1,658	150.7	43.7	10	15	3,121	283.7	152	13.8
1984	11	421	1,666	151.5	15	173	351	2,030	184.5	49.3	14	12	3,696	336.0	241	21.9
1985	11	433	1,655	150.4	16	189	357	2,294	208.5	52.9	18	15	3,949	359.0	273	24.8
1986	11	400	1,231	111.9	14	240	403	2,753	250.3	59.6	13	16	3,984	362.2	235	21.4
1987	11	456	1,302	118.4	11	170	295	2,327	211.5	57.6	15	15	3,629	329.9	226	20.5
1988	12	524	1,928	160.7	20	147	326	1,917	159.8	45.1	13	26	3,845	320.4	296	24.7
1989	12	501	1,926	160.5	23	236	413	3,132	261.0	57.1	22	16	5,058	421.5	379	31.6
1990	12	500	1,674	139.5	20	236	421	2,914	242.8	56.0	18	17	4,588	382.3	341	28.4
1991	11	414	1,243	113.0	7	154	330	1,860	169.1	46.7	12	16	3,103	282.1	186	16.9
1992	12	511	1,738	144.8	13	186	335	2,264	188.7	55.5	12	11	4,002	333.5	265	22.1
1993	11	386	965	87.7	9	228	369	3,270	297.3	61.8	25	15	4,235	385.0	278	25.3
1994	13	521	1,707	131.3	18	222	415	2,774	213.4	53.5	25	13	4,481	344.7	349	26.8
1995	12	465	1,672	139.3	20	260	487	3,064	255.3	53.4	14	12	4,736	394.7	326	27.2
1996	11	407	1,618	147.1	26	226	432	3,321	301.9	52.3	21	9	4,939	449.0	378	34.4
1997	12	466	1,849	154.1	14	222	401	3,200	266.7	55.4	32	15	5,049	420.8	380	31.7
1998	12	474	1,939	161.6	23	223	392	3,856	321.3	56.9	32	10	5,795	482.9	473	39.4
1999	12	479	1,883	156.9	20	221	422	3,162	263.5	52.4	24	10	5,045	420.4	410	34.2

YEAR-BY-YEAR TEAM OFFENSE STATS

Led by **LAMICHAEL JAMES'** Pac-12 leading 1,805 yards on the ground, Oregon rushed for a nation's-best 4,189 yards during its Pac-12 championship campaign in 2011. The Ducks rushed for at least 200 yards in 13 consecutive games, including eight performances of more than 300 yards.

		RUSH				PASS							TOTAL			
YEAR	G	ATT.	YARDS	AVG.	TD	COMP.	ATT.	YARDS	AVG.	PCT.	TD	INT.	OFF	AVG.	PTS	AVG.
2000	12	476	1,792	149.3	20	222	424	3,126	260.5	52.4	23	14	4,918	409.8	351	29.3
2001	12	446	2,312	192.7	24	222	377	2,920	243.3	58.9	28	6	5,232	436.0	412	34.3
2002	13	476	1,893	145.6	21	214	412	2,959	227.6	51.9	26	11	4,852	373.2	417	32.1
2003	13	489	1,715	131.9	15	247	427	3,288	252.9	57.8	24	13	5,003	384.8	356	27.4
2004	11	429	1,746	158.7	12	229	388	2,621	238.3	59.0	22	10	4,367	397.0	282	25.6
2005	12	427	1,612	134.3	16	303	482	3,654	304.5	62.9	28	10	5,266	438.8	414	34.5
2006	13	471	2,369	182.2	26	288	486	3,133	241.0	59.0	18	18	5,502	423.2	383	29.5
2007	13	615	3,272	251.7	32	244	413	2,806	215.7	59.1	26	10	6,078	467.5	496	38.2
2008	13	585	3,641	280.1	47	204	373	2,662	204.8	54.7	20	12	6,303	484.8	545	41.9
2009	13	547	3,012	231.7	38	197	338	2,344	180.3	58.3	16	7	5,356	412.0	469	36.1
2010	13	629	3,721	286.2	42	248	395	3,178	244.5	62.8	31	9	6,899	530.7	611	47.0
2011	14	629	4,189	299.2	42	236	386	3,130	223.6	61.1	39	7	7,319	522.8	645	46.1
2012	13	685	4,098	315.2	48	250	373	2,888	222.2	67.0	35	9	6,986	537.4	645	49.6
2013	13	568	3,556	273.5	42	256	405	3,789	291.5	63.2	32	6	7,345	565.0	591	45.5
2014	15	644	3,518	234.5	42	326	474	4,687	312.5	68.8	44	4	8,205	547.0	681	45.4
2015	13	618	3,639	279.9	34	236	375	3,358	258.3	62.9	33	10	6,997	538.2	559	43.0
2016	12	493	2,717	226.4	29	257	399	3,183	265.3	64.4	28	6	5,900	491.7	425	35.4
2017	13	628	3,263	251.0	40	203	311	2,469	189.9	65.3	18	12	5,732	440.9	468	36.0
2018	13	529	2,332	179.4	28	246	418	3,222	247.8	58.9	29	8	5,554	427.2	453	34.8
2019	14	510	2,448	174.9	26	298	446	3,615	247.9	66.8	35	6	6,063	433.1	495	35.4

		RUSH				PASS							TOTAL			
YEAR	G	ATT.	YARDS	AVG.	TD	COMP.	ATT.	YARDS	AVG.	PCT.	TD	INT.	OFF	AVG.	PTS	AVG.
1952	10	554	1,962	196.2	8	85	160	1,280	128.0	53.1	13	11	3,242	324.2	234	23.4
1953	10	510	1,670	167.0	9	41	104	578	57.8	39.4	2	8	2,248	224.8	85	8.5
1954	10	432	1,521	152.1	20	70	147	932	93.2	47.6	5	16	2,453	245.3	159	15.9
1955	10	444	1,686	168.6	22	72	151	946	94.6	47.7	4	17	2,632	263.2	158	15.8
1956	10	456	1,590	159.0	15	59	150	769	76.9	39.3	3	13	2,359	235.9	102	10.2
1957	11	544	1,860	169.1	13	87	163	1,073	97.5	53.4	5	10	2,933	266.6	97	8.8
1958	10	438	1,440	144.0	7	56	122	656	65.6	46.0	2	7	2,096	209.6	96	9.6
1959	10	457	1,556	155.6	12	87	184	800	80.0	47.3	5	18	2,356	235.6	113	11.3
1960	11	491	1,534	139.5	11	85	195	1,089	99.0	43.6	7	22	2,623	238.5	130	11.8
1961	10	525	1,836	183.6	13	50	112	675	67.5	44.6	1	8	2,511	251.1	112	11.2
1962	10	453	1,507	150.7	13	77	198	929	92.9	38.9	3	9	2,436	243.6	136	13.6
1963	11	482	1,392	126.5	9	110	246	1,459	132.6	44.7	10	20	2,851	259.2	153	13.9
1964	10	437	1,700	170.0	12	87	202	1,233	123.3	43.1	3	22	2,933	293.3	94	9.4
1965	10	509	1,526	152.6	14	94	201	1,219	121.9	46.8	14	9	2,745	274.5	186	18.6
1966	10	511	1,600	160.0	10	86	167	1,070	107.0	51.5	4	12	2,670	267.0	129	12.9
1967	10	596	1,840	184.0	19	65	143	918	91.8	45.4	6	7	2,758	275.8	193	19.3
1968	10	497	1,512	151.2	16	139	273	1,715	171.5	51.0	8	25	3,227	322.7	201	20.1
1969	11	548	1,962	178.3	14	145	315	1,861	169.2	46.0	16	19	3,823	347.5	242	22.0
1970	11	541	2,198	199.9	17	169	374	2,152	195.6	45.2	13	20	4,350	395.5	256	23.3
1971	11	578	2,953	268.5	28	113	232	1,321	120.1	48.7	9	21	4,274	388.5	286	26.0
1972	11	609	2,382	216.5	23	102	243	1,308	118.9	42.0	12	16	3,690	335.5	285	25.9
1973	11	529	1,890	171.8	17	104	224	1,603	145.7	46.4	11	18	3,493	317.5	230	20.9
1974	11	596	2,478	225.3	26	102	214	1,397	127.0	47.7	15	12	3,875	352.3	330	30.0
1975	11	676	2,815	255.9	25	77	177	1,002	91.2	43.5	5	13	3,817	347.0	266	24.2
1976	11	572	2,263	205.7	25	138	229	1,382	125.6	60.3	10	14	3,645	331.4	271	24.6
1977	11	644	3,071	279.2	35	128	251	1,819	165.4	51.0	10	11	4,890	444.5	367	33.4
1978	11	554	2,087	189.7	16	113	249	1,577	143.4	45.4	9	18	3,664	333.1	212	19.3
1979	11	535	2,130	193.6	15	126	222	1,422	129.3	56.8	9	15	3,552	322.9	212	19.3
1980	11	474	1,545	140.5	14	173	312	1,831	166.5	55.4	9	13	3,376	306.9	193	17.5
1981	11	529	1,993	181.2	22	156	262	1,684	153.1	59.5	7	10	3,677	334.3	247	22.5
1982	11	481	1,632	148.4	13	182	353	2,049	186.2	51.5	8	12	3,681	334.6	223	20.3
1983	11	519	1,810	164.5	15	178	308	2,055	186.8	57.8	11	15	3,865	351.4	224	20.4
1984	11	491	1,926	175.1	17	172	319	2,130	193.6	53.9	9	12	4,056	368.7	247	22.4
1985	11	510	2,249	204.5	20	187	334	2,560	232.7	56.0	16	14	4,809	437.2	300	27.3
1986	11	492	2,356	214.2	26	166	300	2,179	198.1	55.3	17	16	4,535	412.3	338	30.7
1987	11	450	1,596	145.1	12	196	366	2,146	195.1	53.5	15	16	3,742	340.2	228	20.7
1988	12	518	1,711	142.6	19	154	302	2,092	174.3	51.0	12	21	3,803	316.9	247	20.6
1989	12	436	1,221	101.8	17	217	401	2,738	228.2	54.1	12	21	3,959	329.9	251	20.9
1990	12	428	1,364	113.7	13	201	382	2,591	215.9	52.6	14	20	3,955	329.6	221	18.4
1991	11	509	1,796	163.3	11	155	295	1,887	171.5	52.5	14	15	3,683	334.8	248	22.5
1992	12	481	1,543	128.6	11	157	307	2,224	185.3	51.1	15	14	3,767	313.9	222	18.5
1993	11	451	1,659	150.8	17	195	352	2,464	224.0	55.4	16	8	4,123	374.8	276	25.1
1994	13	511	1,577	121.3	20	215	419	2,667	205.2	51.3	8	20	4,244	326.5	250	19.2
1995	12	457	1,343	111.9	18	167	346	2,202	183.5	48.3	13	15	3,545	295.4	272	22.7
1996	11	487	2,030	184.5	20	197	351	2,777	252.5	56.1	20	7	4,807	437.0	356	32.4
1997	12	466	2,229	185.8	23	223	400	2,827	235.6	55.8	18	10	5,056	421.3	350	29.2
1998	12	441	1,870	155.8	19	196	372	2,815	234.6	52.7	19	10	4,685	390.4	328	27.3
1999	12	428	1,478	123.2	18	231	434	3,098	258.2	53.2	18	21	4,576	381.3	284	23.7

YEAR-BY-YEAR TEAM DEFENSE STATS

Fueled by 10 different players with at least one interception in 2012, including four by All-Pac-12 first-team choice **IFO EKPRE-OLOMU**, Oregon set a program single-season record and led the nation with 26 INTs.

		RUSH				PASS							TOTAL			
YEAR	G	ATT.	YARDS	AVG.	TD	COMP.	ATT.	YARDS	AVG.	PCT.	TD	INT.	OFF	AVG.	PTS	AVG.
2000	12	417	1,418	118.2	15	167	383	2,523	210.3	43.6	14	17	3,941	328.4	249	20.8
2001	12	413	1,383	115.3	17	241	478	3,416	284.7	50.4	15	21	4,799	399.9	256	21.3
2002	13	507	1,536	118.2	13	272	475	3,785	291.2	57.3	35	18	5,321	409.3	362	27.8
2003	13	453	1,392	107.1	18	253	485	3,379	259.9	52.2	22	12	4,771	367.0	348	26.8
2004	11	406	1,343	122.1	11	182	344	2,385	216.8	52.9	19	13	3,728	338.9	282	25.6
2005	12	407	1,607	133.9	12	252	443	2,685	223.8	56.9	22	23	4,292	357.7	278	23.2
2006	13	452	1,932	148.6	21	199	362	2,255	173.5	55.0	17	15	4,187	322.1	345	26.5
2007	13	486	1,726	132.8	13	258	487	3,240	249.2	53.0	20	20	4,966	382.0	307	23.6
2008	13	503	1,552	119.4	18	307	531	3,513	270.2	57.8	25	16	5,065	389.6	367	28.2
2009	13	497	1,673	128.7	15	254	456	2,699	207.6	55.7	18	14	4,372	336.3	309	23.8
2010	13	474	1,665	128.1	11	263	489	2,833	217.9	53.8	15	21	4,498	346.0	243	18.7
2011	14	548	1,999	142.8	14	313	529	3,462	247.3	59.1	25	17	5,461	390.1	345	24.6
2012	13	470	1,884	144.9	15	303	515	2,980	229.2	58.8	19	26	4,864	374.2	281	21.6
2013	13	563	2,152	165.5	17	271	480	2,659	204.5	56.5	14	17	4,811	370.1	266	20.5
2014	15	587	2,481	165.4	22	351	581	3,964	264.3	60.4	21	13	6,445	429.7	354	23.6
2015	13	491	2,324	178.8	24	348	555	3,985	306.5	62.7	35	13	6,309	485.3	488	37.5
2016	12	522	2,958	246.5	38	291	449	3,263	271.9	64.8	29	9	6,221	518.4	497	41.4
2017	13	481	1,671	128.5	19	256	465	3,128	240.6	55.0	25	15	4,799	369.2	377	29.0
2018	13	503	1,876	144.3	13	257	453	3,141	241.6	56.7	24	17	5,017	385.9	330	25.4
2019	14	467	1,525	108.9	5	297	506	3,082	220.1	58.7	18	20	4,607	329.1	231	16.5

BOWL RECORDS

ALL-TIME BOWL RESULTS (15-18)

DATE	BOWL	OPPONENT	W/L	SCORE	LOCATION	ATTENDANCE
Jan. 1, 2020	Rose Bowl	Wisconsin	W	28-7	Pasadena, Calif.	90,462
Dec. 31, 2018	Redbox Bowl	Michigan State	W	7-6	Santa Clara, Calif.	30,212
Dec. 16, 2017	Las Vegas Bowl	Boise State	L	38-28	Las Vegas, Nev.	36,432
Jan. 2, 2016	Alamo Bowl	TCU	L	47-41 (3OT)	San Antonio, Texas	64,569
Jan. 12, 2015	CFP Championship	Ohio State	L	42-20	Arlington, Texas	85,689
Jan. 1, 2015	Rose Bowl	Florida State	W	59-20	Pasadena, Calif.	91,322
Dec. 30, 2013	Alamo Bowl	Texas	W	30-7	San Antonio, Texas	65,918
Jan. 3, 2013	Fiesta Bowl	Kansas State	W	35-17	Glendale, Ariz.	70,242
Jan. 2, 2012	Rose Bowl	Wisconsin	W	45-38	Pasadena, Calif.	91,245
Jan. 10, 2011	BCS Championship	Auburn	L	22-19	Glendale, Ariz.	78,603
Jan. 1, 2010	Rose Bowl	Ohio State	L	26-17	Pasadena, Calif.	93,963
Dec. 30, 2008	Holiday Bowl	Oklahoma State	W	42-31	San Diego, Calif.	59,106
Dec. 31,2007	Sun Bowl	South Florida	W	56-21	El Paso, Texas	49,867
Dec. 21, 2006	Las Vegas Bowl	BYU	L	38-8	Las Vegas, Nev.	42,075
Dec. 29, 2005	Holiday Bowl	Oklahoma	L	17-14	San Diego, Calif.	65,416
Dec. 31, 2003	Sun Bowl	Minnesota	L	31-30	El Paso, Texas	49,864
Dec. 30, 2002	Seattle Bowl	Wake Forest	L	38-17	Seattle, Wash.	38,241
Jan. 1, 2002	Fiesta Bowl	Colorado	W	38-16	Tempe, Ariz.	74,118
Dec. 29, 2000	Holiday Bowl	Texas	W	35-30	San Diego, Calif.	63,278
Dec. 31, 1999	Sun Bowl	Minnesota	W	24-20	El Paso, Texas	48,257
Dec. 25, 1998	Aloha Bowl	Colorado	L	51-43	Honolulu, Hawaii	38,803
Dec. 20, 1997	Las Vegas Bowl	Air Force	W	41-13	Las Vegas, Nev.	21,514
Jan. 1, 1996	Cotton Bowl	Colorado	L	38-6	Dallas, Texas	58,214
Jan. 2, 1995	Rose Bowl	Penn State	L	38-20	Pasadena, Calif.	102,247
Dec. 31,1992	Independence Bowl	Wake Forest	L	39-35	Shrevepot, La.	31,337
Dec. 29, 1990	Freedom Bowl	Colorado State	L	32-31	Anaheim, Calif.	41,450
Dec. 16, 1989	Independence Bowl	Tulsa	W	27-24	Shreveport, La.	30,333
Dec. 31, 1963	Sun Bowl	SMU	W	21-14	El Paso, Texas	18,646
Dec. 17, 1960	Liberty Bowl	Penn State	L	41-12	Philadelphia, Pa.	16,624
Jan. 1, 1958	Rose Bowl	Ohio State	L	10-7	Pasadena, Calif.	98,202
Jan. 1, 1949	Cotton Bowl	SMU	L	21-13	Dallas, Texas	69,000
Jan. 1, 1920	Rose Bowl	Harvard	L	7-6	Pasadena, Calif.	35,000
Jan. 1, 1917	Rose Bowl	Pennsylvania	W	14-0	Pasadena, Calif.	27,000

BOWL RECORD BREAKDOWN (33)

All-time bowl appearances	33
Record	15-18
Alamo Bowl	1-1
Aloha Bowl	0-1
BCS Championship	0-1
Cotton Bowl	0-2
CFP Championship	0-1
Fiesta Bowl	2-0
Freedom Bowl	0-1
Holiday Bowl	2-1
Independence Bowl	1-1
Las Vegas Bowl	1-2
Liberty Bowl	0-1
Redbox Bowl	1-0
Rose Bowl	4-4
Seattle Bowl	0-1
Sun Bowl	3-1

VS. CONFERENCES

ACC	1-2
Big Ten	4-6
Big 12	5-4
Big East	1-0
Independent	1-1
Ivy League	1-1
Mountain West	0-1
SEC	0-1
Southwest	1-1
WAC	1-1

OREGON HEAD COACH BOWL GAME SUPERLATIVES

APPEARANCES

1.	12	Mike Bellotti	14 Seasons
2.	4	Rich Brooks	18 Seasons
	4	Chip Kelly	4 Seasons
	4	Mark Helfrich	4 Seasons
5.	**3**	**Mario Cristobal**	**2 Seasons**
	3	Len Casanova	16 Seasons

WINS

1.	6	Mike Bellotti	12 Bowl Games
2.	**2**	**Mario Cristobal**	**3 Bowl Games**
	2	Mark Helfrich	4 Bowl Games
	2	Chip Kelly	4 Bowl Games
5.	1	Rich Brooks	4 Bowl Games
	1	Len Casanova	3 Bowl Games
	1	Hugo Bezdek	1 Bowl Game

BOWL GAME TRENDS

RECORD WHEN ...

Scoring first	8-8
Opponents score first	7-10
Leading after 1st quarter	7-5
Trailing after 1st quarter	4-7
Tied after 1st quarter	4-6
Leading at halftime	7-5
Trailing at halftime	4-12
Tied at halftime	4-1
Leading after 3rd quarter	10-2
Trailing after 3rd quarter	4-15
Tied going into 4th quarter	1-1
Overtime games	0-1

IN GAMES...

Decided by 7 points or less	6-2
Decided by 3 points or less	3-6

WHEN SCORING...

20 points or less	2-13
21-29 points	4-1
30-39 points	3-3
40-49 points	3-2
50+ points	2-0

WHEN ALLOWING...

14 points or less	5-2
15-23 points	5-3
24+ points	5-13

WITH...

Less than 300 yards of total offense	3-6
300-399 yards of total offense	3-6
400-499 yards of total offense	3-4
500+ yards of total offense	6-2
Less than 100 yards rushing	2-8
100-199 yards rushing	6-8
200-299 yards rushing	3-2
300+ yards rushing	4-0
Less than 200 yards passing	6-8
200-299 yards passing	4-3
300-399 yards passing	5-5
400+ yards passing	0-2
A 100-yard rusher	5-2
2+ 100-yard rushers	2-0

WHEN ALLOWING...

200-299 total yards	6-1
300-399 total yards	6-6
400+ total yards	3-11
Less than 100 yards rushing	5-0
100-199 yards rushing	9-10
200-249 yards rushing	1-4
250+ yards rushing	0-4
Less than 200 yards passing	7-7
200-299 yards passing	6-8
300+ yards passing	2-3

WHEN HAVING...

No turnovers	3-0
Less than 3 turnovers	10-12
3 or more turnovers	2-6
No takeaways	0-3
1-3 takeaways	6-11
More than 3 takeaways	9-4

DANNY O'NEIL set a Rose Bowl record with 456 passing yards on 41-of-61 passing in the 1995 game against Penn State.

OREGON BOWL GAME MVPs

BOWL	PLAYER	POS.	HONOR
1963 Sun Bowl	Bob Berry	QB	MVP
1990 Freedom Bowl	Bill Musgrave	QB	MVP
1994 Rose Bowl	Danny O'Neil	QB	MVP
2000 Holiday Bowl	Rashad Bauman	CB	Defensive MVP
2000 Holiday Bowl	Joey Harrington	QB	Offensive MVP
2002 Fiesta Bowl	Joey Harrington	QB	MVP
2003 Sun Bowl	Sammie Parker	WR	Offensive MVP
2003 Sun Bowl	Jared Siegel	K	Special Teams MVP
2005 Sun Bowl	Anthony Trucks	S	Defensive Co-MVP
2008 Holiday Bowl	Jairus Byrd	CB	Defensive MVP
2008 Holiday Bowl	Jeremiah Masoli	QB	Offensive MVP
2012 Rose Bowl	Kiko Alonso	LB	Defensive MVP
2012 Rose Bowl	Lavasier Tuinei	WR	Offensive MVP
2013 Alamo Bowl	Marcus Mariota	QB	Offensive MVP
2013 Alamo Bowl	Avery Patterson	S	Defensive MVP
2015 Rose Bowl	Marcus Mariota	QB	Offensive MVP
2015 Rose Bowl	Tony Washington	DL	Defensive MVP
2018 Redbox Bowl	Dillon Mitchell	WR	Offensive MVP
2020 Rose Bowl	Brady Breeze	S	Defensive MVP
2020 Rose Bowl	Justin Herbert	QB	Offensive MVP

RUSHING

ATTEMPTS

1.	31	Kenjon Barner vs. Kansas State (Fiesta Bowl)	1/3/2013
2.	29	Hollis Huntington vs. Harvard (Rose Bowl)	1/1/1920
3.	26	Royce Freeman vs. TCU (Alamo Bowl)	1/2/2016
	26	Maurice Morris vs. Texas (Holiday Bowl)	12/29/2000
5.	25	LaMichael James vs. Wisconsin (Rose Bowl)	1/2/2012
6.	23	Jonathan Stewart vs. South Florida (Sun Bowl)	12/31/2007
7.	21	Reuben Droughns vs. Minnesota (Sun Bowl)	12/31/1999
8.	20	Derek Loville vs. Tulsa (Independence Bowl)	12/16/1989
9.	19	Derien Latimer vs. Colorado (Aloha Bowl)	12/25/1998
10.	18	Onterrio Smith vs. Wake Forest (Seattle Bowl)	12/30/2002

YARDS (ALL 100-YARD GAMES)

1.	253	Jonathan Stewart vs. South Florida (Sun Bowl)	12/31/2007
2.	159	LaMichael James vs. Wisconsin (Rose Bowl)	1/2/2012
3.	155	De'Anthony Thomas vs. Wisconsin (Rose Bowl)	1/2/2012
4.	150	Saladin McCullough vs. Air Force (Las Vegas Bowl)	12/20/1997
5.	143	Kenjon Barner vs. Kansas State (Fiesta Bowl)	1/3/2013
6.	133	Marcus Mariota vs. Texas (Alamo Bowl)	12/30/2013
7.	130	Royce Freeman vs. TCU (Alamo Bowl)	1/2/2016
8.	124	Thomas Tyner vs. Florida State (Rose Bowl)	1/1/2015
9.	122	Hollis Huntington vs. Harvard (Rose Bowl)	1/1/1920
10.	119	Jeremiah Johnson vs. Oklahoma State (Holiday Bowl)	12/30/2008
11.	106	Jeremiah Masoli vs. Oklahoma State (Holiday Bowl)	12/30/2008

TOUCHDOWNS

1.	3	Royce Freeman vs. TCU (Alamo Bowl)	1/2/2016
	3	Jeremiah Masoli vs. Oklahoma State (Holiday Bowl)	12/30/2008
	3	Derien Latimer vs. Colorado (Aloha Bowl)	12/25/1998
4.	2	Royce Freeman vs. Florida State (Rose Bowl)	1/1/2015
	2	Thomas Tyner vs. Florida State (Rose Bowl)	1/1/2015
	2	De'Anthony Thomas vs. Wisconsin (Rose Bowl)	1/2/2012
	2	Joey Harrington vs. Minnesota (Sun Bowl)	12/31/1999

LONGEST RUN

1.	91*	De'Anthony Thomas vs. Wisconsin (Rose Bowl)	1/2/2012
2.	76*	Jeremiah Johnson vs. Oklahoma State (Holiday Bowl)	12/30/2008
	76*	Saladin McCullough vs. Air Force (Las Vegas Bowl)	12/20/1997
4.	71*	Jonathan Stewart vs. South Florida (Sun Bowl)	12/31/2007
5.	64*	De'Anthony Thomas vs. Wisconsin (Rose Bowl)	1/2/2012
6.	49*	Maurice Morris vs. Colorado (Fiesta Bowl)	1/1/2002
7.	45	Johnny Parsons vs. Penn (Rose Bowl)	1/1/1917
8.	42	Tony Brooks-James vs. TCU (Alamo Bowl)	1/2/2016
9.	41*	Jeremiah Masoli vs. Oklahoma State (Holiday Bowl)	12/30/2008
	41	Jonathan Stewart vs. South Florida (Sun Bowl)	12/31/2007

*Resulted in a touchdown

RECEIVING

RECEPTIONS

1.	16	Samie Parker vs. Minnesota (Sun Bowl)	12/31/2003
2.	11	Josh Wilcox vs. Penn State (Rose Bowl)	1/2/1995
3.	10	Cristin McLemore vs. Penn State (Rose Bowl)	1/2/1995
	10	Ron Stover vs. Ohio State (Rose Bowl)	1/1/1958
5.	9	Dillon Mitchell vs. Boise State (Las Vegas Bowl)	12/16/2017
	9	Jeff Maehl vs. Auburn (BCS Championship)	1/10/2011
	9	James Finley vs. Oklahoma (Holiday Bowl)	12/29/2005
	9	Samie Parker vs. Colorado (Fiesta Bowl)	1/1/2002
	9	Michael McClellan vs. Colorado State (Freedom Bowl)	12/29/1990
10.	8	Byron Marshall vs. Ohio State (CFP Championship)	1/12/2015
	8	Lavasier Tuinei vs. Wisconsin (Rose Bowl)	1/2/2012
	8	Terence Scott vs. Oklahoma State (Holiday Bowl)	12/30/2008
	8	Damon Griffin vs. Colorado (Aloha Bowl)	12/25/1998

SAMIE PARKER set Oregon's bowl record for the longest TD catch (79 yards) in the 2002 Fiesta Bowl. He had 16 grabs for 200 receiving yards - both records - in the 2003 Sun Bowl.

YARDS

1.	200	Samie Parker vs. Minnesota (Sun Bowl)	12/31/2003
2.	169	Byron Marshall vs. Ohio State (CFP Championship)	1/12/2015
	169	Tony Hartley vs. Air Force (Las Vegas Bowl)	12/20/1997
4.	165	Darren Carrington vs. Florida State (Rose Bowl)	1/1/2015
5.	162	Samie Parker vs. Colorado (Fiesta Bowl)	1/1/2002
6.	158	Lavasier Tuinei vs. Wisconsin (Rose Bowl)	1/2/2012
7.	148	Donald Haynes vs. Colorado (Aloha Bowl)	12/25/1998
	148	Michael McClellan vs. Colorado State (Freedom Bowl)	12/29/1990
9.	146	Damon Griffin vs. Colorado (Aloha Bowl)	12/25/1998
10.	144	Ron Stover vs. Ohio State (Rose Bowl)	1/1/1958

TOUCHDOWNS

1.	2	Darren Carrington vs Florida State (Rose Bowl)	1/1/2015
	2	Lavasier Tuinei vs. Wisconsin (Rose Bowl)	1/2/2012
	2	LaMichael James vs. Auburn (BCS Championship)	1/10/2011
	2	Samie Parker vs. Minnesota (Sun Bowl)	12/31/2003
	2	Pat Johnson vs. Air Force (Las Vegas Bowl)	12/20/1997
	2	Tony Hartley vs. Air Force (Las Vegas Bowl)	12/20/1997

LONGEST RECEPTION

1.	81	Jeff Maehl (Thomas) vs. Auburn (BCS Championship)	1/10/2011
2.	79*	Samie Parker (Harrington) vs. Colorado (Fiesta Bowl)	1/1/2002
3.	78*	Pat Johnson (Maas) vs. Air Force (Las Vegas Bowl)	12/20/1997
4.	70*	Byron Marshall (Mariota) vs. Ohio State (CFP Championship)	1/12/2015
5.	69*	Pat Johnson (Smith) vs. Air Force (Las Vegas Bowl)	12/20/1997
6.	67	Dillon Mitchell (Herbert) vs. Boise State (Las Vegas Bowl)	12/16/2017
7.	56*	Darren Carrington (Mariota) vs. Florida State (Rose Bowl)	1/1/2015
8.	55*	Maurice Morris (Harrington) vs. Texas (Holiday Bowl)	12/29/2000
9.	54*	Kenjon Barner (Thomas) vs. Wisconsin (Rose Bowl)	1/2/2012
10.	51	Bobby Nero (Smith) vs. Colorado (Aloha Bowl)	12/25/1998
	51	Damon Griffin (Smith) vs. Colorado (Aloha Bowl)	12/25/1998

*Resulted in a touchdown

Named the 2002 Fiesta Bowl MVP, **JOEY HARRINGTON** equaled the program bowl game record with four touchdown passes, including three in the first half, and threw for 350 yards.

PASSING

ATTEMPTS

1.	61	Danny O'Neil vs. Penn State (Rose Bowl)	1/2/1995
2.	47	Bill Musgrave vs. Colorado State (Freedom Bowl)	12/29/1990
3.	46	Akili Smith vs. Colorado (Aloha Bowl)	12/25/1998
4.	43	Joey Harrington vs. Minnesota (Sun Bowl)	12/31/1999
5.	42	Kellen Clemens vs. Minnesota (Sun Bowl)	12/31/2003
	42	Joey Harrington vs. Colorado (Fiesta Bowl)	1/1/2002
7.	40	Darron Thomas vs. Auburn (BCS Championship)	1/10/2011
	40	Danny O'Neil vs. Wake Forest (Independence Bowl)	12/31/1992
9.	39	Bill Musgrave vs. Tulsa (Independence Bowl)	12/16/1989
10.	37	Marcus Mariota vs. Ohio State (CFP Championship)	1/12/2015
	37	Tony Graziani vs. Colorado (Cotton Bowl)	1/1/1996

COMPLETIONS

1.	41	Danny O'Neil vs. Penn State (Rose Bowl)	1/2/1995
2.	32	Kellen Clemens vs. Minnesota (Sun Bowl)	12/31/2003
3.	29	Bill Musgrave vs. Colorado State (Freedom Bowl)	12/29/1990
4.	28	Joey Harrington vs. Colorado (Fiesta Bowl)	1/1/2002
5.	27	Darron Thomas vs. Auburn (BCS Championship)	1/10/2011
6.	26	Justin Herbert vs. Boise State (Las Vegas Bowl)	12/16/2017
	26	Marcus Mariota vs. Florida State (Rose Bowl)	1/1/2015
8.	24	Marcus Mariota vs. Ohio State (CFP Championship)	1/12/2015
	24	Akili Smith vs. Colorado (Aloha Bowl)	12/25/1998
	24	Danny O'Neil vs. Wake Forest (Independence Bowl)	12/31/1992

COMPLETION PERCENTAGE (MIN. 10 ATTEMPTS)

1.	.762	Kellen Clemens (32-of-42) vs. Minnesota (Sun Bowl)	12/31/2003
2.	.739	Darron Thomas (17-of-23) vs. Wisconsin (Rose Bowl)	1/2/2012
3.	.722	Justin Herbert (26-of-36) vs. Boise State (Las Vegas Bowl)	12/16/2017
	.722	Marcus Mariota (26-of-36) vs. Florida State (Rose Bowl)	1/1/2015
5.	.700	Justin Herbert (14-of-20) vs. Wisconsin (Rose Bowl)	1/1/2020
6.	.692	Marcus Mariota (18-of-26) vs. Texas (Alamo Bowl)	12/30/2013
7.	.684	Vernon Adams Jr. (13-of-19) vs. TCU (Alamo Bowl)	1/2/2016
8.	.675	Darron Thomas (27-of-40) vs. Auburn (BCS Championship)	1/10/2011
9.	.672	Danny O'Neil (41-of-61) vs. Penn State (Rose Bowl)	1/2/1995
10.	.667	Joey Harrington (28-of-42) vs. Colorado (Fiesta Bowl)	1/1/2002

YARDS

1.	456	Akili Smith vs. Colorado (Aloha Bowl)	12/25/1998
	456	Danny O'Neil vs. Penn State (Rose Bowl)	1/2/1995
3.	392	Bill Musgrave vs. Colorado State (Freedom Bowl)	12/29/1990
4.	363	Darron Thomas vs. Auburn (BCS Championship)	1/10/2011
	363	Kellen Clemens vs. Minnesota (Sun Bowl)	12/31/2003
6.	350	Joey Harrington vs. Colorado (Fiesta Bowl)	1/1/2002
7.	338	Marcus Mariota vs. Florida State (Rose Bowl)	1/1/2015
8.	333	Marcus Mariota vs. Ohio State (CFP Championship)	1/12/2015
9.	320	Bill Musgrave vs. Tulsa (Independence Bowl)	12/16/1989
10.	273	Joey Harrington vs. Texas (Holiday Bowl)	12/29/2000

TOUCHDOWNS

1.	4	Justin Roper vs. South Florida (Sun Bowl)	12/31/2007
	4	Joey Harrington vs. Colorado (Fiesta Bowl)	1/1/2002
3.	3	Darron Thomas vs. Wisconsin (Rose Bowl)	1/2/2012
	3	Jason Maas vs. Air Force (Las Vegas Bowl)	12/20/1997
	3	Bill Musgrave vs. Colorado State (Freedom Bowl)	12/29/1990

INTERCEPTIONS THROWN

1.	2	Justin Herbert vs. Boise State (Las Vegas Bowl)	12/16/2017
	2	Darron Thomas vs. Auburn (BCS Championship)	1/10/2011
	2	Tony Graziani vs. Colorado (Cotton Bowl)	1/1/1996
	2	Danny O'Neil vs. Penn State (Rose Bowl)	1/2/1995
	2	Bill Musgrave vs. Tulsa (Independence Bowl)	12/16/1989
	2	Dave Grosz vs. Penn State (Liberty Bowl)	12/17/1960
	2	Jack Crabtree vs. Ohio State (Rose Bowl)	1/1/1958

TOTAL OFFENSE

1.	457	Akili Smith vs. Colorado (Aloha Bowl)	12/25/1998
2.	436	Danny O'Neil vs. Penn State (Rose Bowl)	1/2/1995
3.	400	Marcus Mariota vs. Florida State (Rose Bowl)	1/1/2015
4.	386	Marcus Mariota vs. Texas (Alamo Bowl)	12/30/2013
5.	381	Bill Musgrave vs. Colorado State (Freedom Bowl)	12/29/1990
6.	377	Kellen Clemens vs. Minnesota (Sun Bowl)	12/31/2003
7.	372	Marcus Mariota vs. Ohio State (CFP Championship)	1/12/2015
8.	364	Jeremiah Masoli vs. Oklahoma State (Holiday Bowl)	12/30/2008
9.	357	Darron Thomas vs. Auburn (BCS Championship)	1/10/2011
10.	350	Joey Harrington vs. Colorado (Fiesta Bowl)	1/1/2002

ALL-PURPOSE YARDS

1.	314	De'Anthony Thomas vs. Wisconsin (Rose Bowl)	1/2/2012
2.	282	Jonathan Stewart vs. South Florida (Sun Bowl)	12/31/2007
3.	272	Pat Johnson vs. Air Force (Las Vegas Bowl)	12/20/1997
4.	254	Michael McClellan vs. Colorado State (Freedom Bowl)	12/29/1990
5.	227	Kenjon Barner vs. Ohio State (Rose Bowl)	1/1/2010
6.	201	Walter Thurmond III vs. Oklahoma State (Holiday Bowl)	12/30/2008
7.	200	Samie Parker vs. Minnesota (Sun Bowl)	12/31/2003
8.	195	De'Anthony Thomas vs. Kansas State (Fiesta Bowl)	1/3/2013
9.	186	Maurice Morris vs. Texas (Holiday Bowl)	12/29/2000
10.	178	Byron Marshall vs. Ohio State (CFP Championship)	1/12/2015

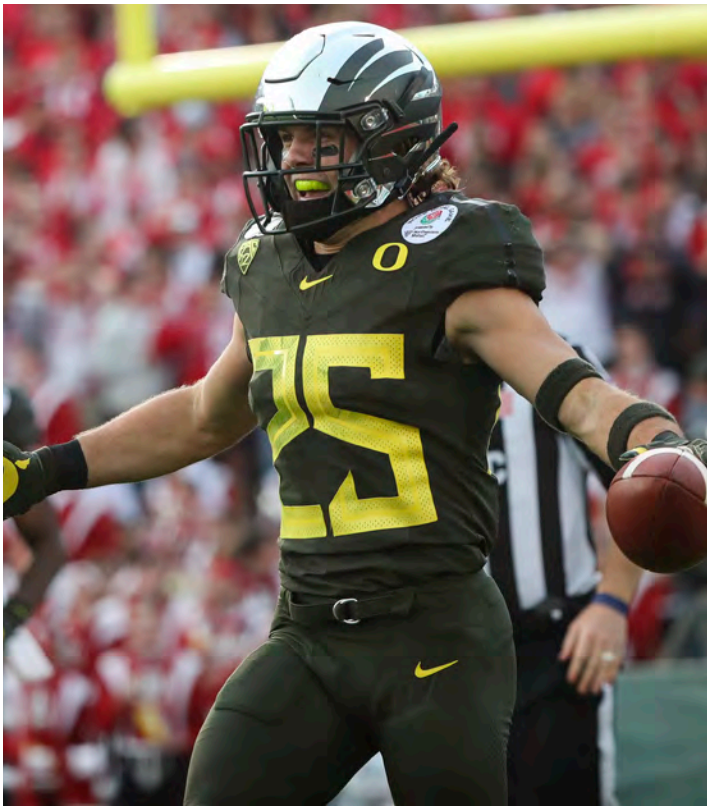

Named the 2020 Rose Bowl Defensive MVP, **BRADY BREEZE** returned a fumble 31 yards for a touchdown and forced a fumble late in the fourth quarter that led to the game-winning TD.

TACKLES

1.	17	John Boyett vs. Wisconsin (Rose Bowl)	1/2/2012
	17	David Moretti vs. Wake Forest (Seattle Bowl)	12/30/2002
3.	16	Peter Sirmon vs. Minnesota (Sun Bowl)	12/31/1999
4.	15	Kevin Mitchell vs. Wake Forest (Seattle Bowl)	12/30/2002
	15	Chris Vandiver vs. Colorado (Aloha Bowl)	12/25/1998
	15	Joe Farwell vs. Colorado State (Freedom Bowl)	12/29/1990
7.	14	Anthony Trucks vs. Oklahoma (Holiday Bowl)	12/29/2005
8.	13	Michael Clay vs. Wisconsin (Rose Bowl)	1/2/2012
	13	Keith Lewis vs. Minnesota (Sun Bowl)	12/31/2003
	13	Keith Lewis vs. Wake Forest (Seattle Bowl)	12/30/2002
	13	Wesly Mallard vs. Colorado (Fiesta Bowl)	1/1/2002

SOLO TACKLES (SINCE 1989)

1.	13	John Boyett vs. Wisconsin (Rose Bowl)	1/2/2012
2.	12	Joe Farwell vs. Colorado State (Freedom Bowl)	12/29/1990
3.	11	Anthony Trucks vs. Oklahoma (Holiday Bowl)	12/29/2005
	11	Keith Lewis vs. Minnesota (Sun Bowl)	12/31/2003
5.	10	John Boyett vs. Auburn (BCS Championship)	1/10/2011
	10	John Boyett vs. Ohio State (Rose Bowl)	1/1/2010
7.	**9**	**Brady Breeze vs. Wisconsin (Rose Bowl)**	**1/1/2020**
	9	Patrick Chung vs. Oklahoma (Holiday Bowl)	12/29/2005
	9	Jerry Matson vs. Minnesota (Sun Bowl)	12/31/2003
	9	David Moretti vs. Wake Forest (Seattle Bowl)	12/30/2002
	9	Keith Lewis vs. Wake Forest (Seattle Bowl)	12/30/2002
	9	Garrett Sabol vs. Texas (Holiday Bowl)	12/29/2000

SACKS

1.	3.0	Kenny Rowe vs. Ohio State (Rose Bowl)	1/1/2010
2.	2.0	Quinn Dorsey vs. Colorado (Fiesta Bowl)	1/1/2002
	2.0	Dietrich Moore vs. Minnesota (Sun Bowl)	12/31/1999
	2.0	Matt Smith vs. Minnesota (Sun Bowl)	12/31/1999
5.	1.5	Romeo Bandison vs. Wake Forest (Independence Bowl)	12/31/1992
	1.5	Justin Hollins vs. Michigan State (Redbox Bowl)	12/31/2018

TACKLES FOR LOSS

1.	4.0	Kenny Rowe vs. Auburn (BCS Championship)	1/10/2011
	4.0	Kenny Rowe vs. Ohio State (Rose Bowl)	1/1/2010
3.	3.0	Spencer Paysinger vs. Oklahoma State (Holiday Bowl)	12/30/2008
	3.0	Saul Patu vs. Minnesota (Sun Bowl)	12/31/1999
	3.0	Garrett Sabol vs. Minnesota (Sun Bowl)	12/31/1999
	3.0	Andy Conner vs. Colorado State (Freedom Bowl)	12/29/1990
7.	2.5	Kiko Alonso vs. Wisconsin (Rose Bowl)	1/2/2012
	2.5	Justin Hollins vs. Michigan State (Redbox Bowl)	12/31/2018
8.	2.0	20 tied, last La'Mar Winston Jr. vs. Boise State (Las Vegas Bowl)	12/16/2017

INTERCEPTIONS

1.	3	Shy Huntington vs. Pennsylvania (Rose Bowl)	1/1/1917
2.	2	Erick Dargan vs. Kansas State (Fiesta Bowl)	1/3/2013
	2	Jairus Byrd vs. South Florida (Sun Bowl)	12/31/2007
	2	Steve Smith vs. Colorado (Fiesta Bowl)	1/1/2002
	2	Chris Oldham vs. Tulsa (Independence Bowl)	12/16/1989

INTERCEPTION RETURN YARDS

1.	100	Tyree Robinson vs. Boise State (Las Vegas Bowl)	12/16/2017
2.	49	H.D. Murphy vs. SMU (Sun Bowl)	12/31/1963
3.	39	Jairus Byrd vs. Oklahoma State (Holiday Bowl)	12/30/2008
4.	38	Derrick Malone vs. Texas (Alamo Bowl)	12/30/2013
	38	Jordan vs. Penn State (Rose Bowl)	1/2/1995
6.	37	Avery Patterson vs. Texas (Alamo Bowl)	12/30/2013
7.	35	Patrick Chung vs. BYU (Las Vegas Bowl)	12/26/2006
	35	Steve Smith vs. Colorado (Fiesta Bowl)	1/1/2002
9.	33	Erick Dargan vs. Kansas State (Fiesta Bowl)	1/3/2013
10.	27	Eric Castle vs. Wake Forest (Independence Bowl)	12/31/2002

LONGEST INTERCEPTION RETURN

1.	100*	Tyree Robinson vs. Boise State (Las Vegas Bowl)	12/16/2017
2.	49	H.D. Murphy vs. SMU (Sun Bowl)	12/31/1963
3.	39	Jairus Byrd vs. Oklahoma State (Holiday Bowl)	12/30/2008
4.	38*	Derrick Malone vs. Texas (Alamo Bowl)	12/30/2013
	38	Jordan vs. Penn State (Rose Bowl)	1/2/1995
6.	37*	Avery Patterson vs. Texas (Alamo Bowl)	12/30/2013
7.	35	Patrick Chung vs. BYU (Las Vegas Bowl)	12/26/2006
8.	32	Erick Dargan vs. Kansas State (Fiesta Bowl)	1/3/2013
9.	27	Eric Castle vs. Wake Forest (Independence Bowl)	12/31/2002
10.	25*	Walter Thurmond III vs. South Florida (Sun Bowl)	12/31/2007

*Resulted in a touchdown

PASS BREAKUPS (SINCE 1989)

1.	4	Jairus Byrd vs. South Florida (Sun Bowl)	12/31/2007
2.	3	Walter Thurmond III vs. BYU (Las Vegas Bowl)	12/26/2006
	3	Steven Moore vs. Wake Forest (Seattle Bowl)	12/30/2002
	3	Rashad Bauman vs. Air Force (Las Vegas Bowl)	12/20/1997
	3	Alex Molden vs. Penn State (Rose Bowl)	1/2/1995
6.	2	Thomas Graham Jr. vs. Michigan State (Redbox Bowl)	12/31/2018
	2	Troy Hill vs. Florida State (Rose Bowl)	1/1/2015
	2	Cliff Harris vs. Auburn (BCS Championship)	1/10/2011
	2	Walter Thurmond III vs. South Florida (Sun Bowl)	12/31/2007
	2	Jairus Byrd vs. BYU (Las Vegas Bowl)	12/26/2006
	2	Aaron Gipson vs. Oklahoma (Holiday Bowl)	12/29/2005
	2	Anthony Martin vs. Colorado (Aloha Bowl)	12/25/1998
	2	Alex Molden vs. Colorado (Cotton Bowl)	1/1/1996
	2	Kenny Wheaton vs. Penn State (Rose Bowl)	1/2/1995
	2	Andy Conner vs. Tulsa (Independence Bowl)	12/16/1989

KICKOFF RETURNS

1.	6	Walter Thurmond III vs. Oklahoma State (Holiday Bowl)	12/30/2008
2.	5	De'Anthony Thomas vs. Wisconsin (Rose Bowl)	1/2/2012
	5	Jonathan Stewart vs. BYU (Las Vegas Bowl)	12/26/2006
	5	Kenny Washington vs. Minnesota (Sun Bowl)	12/31/2003
5.	4	Charles Nelson vs. TCU (Alamo Bowl)	1/2/2016
	4	Charles Nelson vs. Ohio State (CFP Championship)	1/12/2015
	4	Kenjon Barner vs. Ohio State (Rose Bowl)	1/1/2010
	4	Allan Amundson vs. Wake Forest (Seattle Bowl)	12/30/2002
	4	Allan Amundson vs. Texas (Holiday Bowl)	12/29/2000
	4	Sonny Cook vs. Minnesota (Sun Bowl)	12/31/1999
	4	Michael Fletcher vs. Colorado (Aloha Bowl)	12/25/1998
	4	Ricky Whittle vs. Penn State (Rose Bowl)	1/2/1995
	4	Michael McClellan vs. Colorado State (Freedom Bowl)	12/29/1990
	4	Chris Oldham vs. Tulsa (Independence Bowl)	12/16/1989

KICKOFF RETURN YARDS

1.	201	Walter Thurmond III vs. Oklahoma State (Holiday Bowl)	12/30/2008
2.	125	De'Anthony Thomas vs. Wisconsin (Rose Bowl)	1/2/2012
3.	122	Kenjon Barner vs. Ohio State (Rose Bowl)	1/1/2010
4.	120	Charles Nelson vs. TCU (Alamo Bowl)	1/2/2016
	120	De'Anthony Thomas vs. Kansas State (Fiesta Bowl)	1/3/2013
6.	117	Jonathan Stewart vs. BYU (Las Vegas Bowl)	12/26/2006
7.	104	Allan Amundson vs. Wake Forest (Seattle Bowl)	12/30/2002
8.	97	Kenny Washington vs. Minnesota (Sun Bowl)	12/31/2003
9.	92	Michael McClellan vs. Colorado State (Freedom Bowl)	12/29/1990
10.	90	Allan Amundson vs. Texas (Holiday Bowl)	12/29/2000

LONGEST KICKOFF RETURNS

1.	94*	De'Anthony Thomas vs. Kansas State (Fiesta Bowl)	1/3/2013
2.	91	Walter Thurmond III vs. Oklahoma State (Holiday Bowl)	12/30/2008
3.	63	Ricky Whittle vs. Colorado (Cotton Bowl)	1/1/1996
4.	48	Charles Nelson vs. TCU (Alamo Bowl)	1/2/2016
5.	47	Jonathan Stewart vs. BYU (Las Vegas Bowl)	12/26/2006
6.	46	De'Anthony Thomas vs. Wisconsin (Rose Bowl)	1/2/2012
	46	Michael McClellan vs. Colorado State (Freedom Bowl)	12/29/1990
8.	42	Cliff Harris vs. Ohio State (Rose Bowl)	1/1/2010
9.	41	Derrick Jones vs. South Florida (Sun Bowl)	12/31/2007
10.	39	Kenjon Barner vs. Ohio State (Rose Bowl)	1/1/2010
	39	Allan Amundson vs. Wake Forest (Seattle Bowl)	12/30/2002

*Resulted in a touchdown

PUNT RETURNS

1.	5	Brian Brown vs. Colorado State (Freedom Bowl)	12/29/1990
2.	4	Michael Fletcher vs. Minnesota (Sun Bowl)	12/31/1999
	4	Pat Johnson vs. Air Force (Las Vegas Bowl)	12/20/1997
4.	3	Jairus Byrd vs. Oklahoma State (Holiday Bowl)	12/30/2008
	3	Patrick Chung vs. BYU (Las Vegas Bowl)	12/26/2006
	3	Keenan Howry vs. Colorado (Fiesta Bowl)	1/1/2002
	3	Michael Fletcher vs. Colorado (Aloha Bowl)	12/25/1998
	3	Herman O'Berry vs. Penn State (Rose Bowl)	1/2/1995
9.	2	Dillon Mitchell vs. Boise State (Las Vegas Bowl)	12/16/2017
	2	Kenjon Barner vs. Auburn (BCS Championship)	1/10/2011
	2	Keenan Howry vs. Wake Forest (Seattle Bowl)	12/30/2002
	2	Ronnie Harris vs. Wake Forest (Independence Bowl)	12/31/1992

DE'ANTHONY THOMAS took the opening kickoff of Oregon's 2013 Fiesta Bowl win over Kansas State 94 yards for a touchdown.

PUNT RETURN YARDS

1.	57	Keenan Howry vs. Wake Forest (Seattle Bowl)	12/30/2002
2.	56	Michael Fletcher vs. Colorado (Aloha Bowl)	12/25/1998
3.	54	Patrick Chung vs. BYU (Las Vegas Bowl)	12/26/2006
4.	49	Pat Johnson vs. Air Force (Las Vegas Bowl)	12/20/1997
5.	40	Michael Fletcher vs. Minnesota (Sun Bowl)	12/31/1999
6.	34	Jairus Byrd vs. Oklahoma State (Holiday Bowl)	12/30/2008
7.	28	Kenjon Barner vs. Ohio State (Rose Bowl)	1/1/2010
8.	26	Jairus Byrd vs. South Florida (Sun Bowl)	12/31/2007
9.	23	Ronnie Harris vs. Wake Forest (Independence Bowl)	12/31/1992
10.	14	Dillon Mitchell vs. Boise State (Las Vegas Bowl)	12/16/2017

LONGEST PUNT RETURNS

1.	43	Keenan Howry vs. Wake Forest (Seattle Bowl)	12/30/2002
2.	31	Patrick Chung vs. BYU (Las Vegas Bowl)	12/26/2006
	31	Michael Fletcher vs. Colorado (Aloha Bowl)	12/25/1998
4.	28	Kenjon Barner vs. Ohio State (Rose Bowl)	1/1/2010
5.	26	Jairus Byrd vs. South Florida (Sun Bowl)	12/31/2007
6.	22	Ronnie Harris vs. Wake Forest (Independence Bowl)	12/31/1992
7.	20	Pat Johnson vs. Air Force (Las Vegas Bowl)	12/20/1997
8.	16	Michael Fletcher vs. Minnesota (Sun Bowl)	12/31/1999
9.	15	Dillon Mitchell vs. Boise State (Las Vegas Bowl)	12/16/2017
	15	Jairus Byrd vs. Oklahoma State (Holiday Bowl)	12/30/2008
	15	Jairus Byrd vs. Oklahoma State (Holiday Bowl)	12/30/2008
	15	Michael Fletcher vs. Minnesota (Sun Bowl)	12/31/1999
	15	Michael Fletcher vs. Colorado (Aloha Bowl)	12/25/1998

POINTS

1.	18	Justin Herbert vs. Wisconsin (Rose Bowl)	1/1/2020
	18	Royce Freeman vs. TCU (Alamo Bowl)	1/2/2016
	18	Jeremiah Masoli vs. Oklahoma State (Holiday Bowl)	12/30/2008
	18	Derien Latimer vs. Colorado (Aloha Bowl)	12/25/1998
5.	14	Sean Burwell vs. Colorado State (Freedom Bowl)	12/29/1990
6.	13	Matt Evensen vs. South Florida (Sun Bowl)	12/31/2007
7.	12	Darren Carrington vs. Florida State (Rose Bowl)	1/1/2015
	12	Royce Freeman vs. Florida State (Rose Bowl)	1/1/2015
	12	Thomas Tyner vs. Florida State (Rose Bowl)	1/1/2015
	12	Matt Wogan vs. Texas (Alamo Bowl)	12/30/2013
	12	De'Anthony Thomas vs. Kansas State (Fiesta Bowl)	1/3/2013
	12	De'Anthony Thomas vs. Wisconsin (Rose Bowl)	1/2/2012
	12	Lavasier Tuinei vs. Wisconsin (Rose Bowl)	1/2/2012
	12	LaMichael James vs. Auburn (BCS Championship)	1/10/2011
	12	Jonathan Stewart vs. South Florida (Sun Bowl)	12/31/2007
	12	Samie Parker vs. Minnesota (Sun Bowl)	12/31/2003
	12	Jared Siegel vs. Minnesota (Sun Bowl)	12/31/2003
	12	Joey Harrington vs. Texas (Holiday Bowl)	12/30/2000
	12	Joey Harrington vs. Minnesota (Sun Bowl)	12/31/1999
	12	Pat Johnson vs. Air Force (Las Vegas Bowl)	12/20/1997

POINTS BY A KICKER

1.	13	Matt Evensen vs. South Florida (Sun Bowl)	12/31/2007
2.	12	Matt Wogan vs. Texas (Alamo Bowl)	12/30/2013
	12	Jared Siegel vs. Minnesota (Sun Bowl)	12/31/2003
4.	11	Aidan Schneider vs. TCU (Alamo Bowl)	1/2/2016
5.	9	Aidan Schneider vs. Florida State (Rose Bowl)	1/1/2015
	9	Alejandro Maldonado vs. Wisconsin (Rose Bowl)	1/2/2012
	9	Greg McCallum vs. Tulsa (Independence Bow)	12/16/1989
8.	8	Jared Siegel vs. Colorado (Fiesta Bowl)	1/1/2002
9.	7	Alejandro Maldonado vs. Kansas State (Fiesta Bowl)	1/3/2013
10.	6	Morgan Flint vs. Oklahoma State (Holiday Bowl)	12/30/2008
	6	Nathan Villegas vs. Minnesota (Sun Bowl)	12/31/1999
	6	Joshua Smith vs. Colorado (Cotton Bowl)	1/1/1996
	6	Tommy Thompson vs. Wake Forest (Independence Bowl)	12/31/1992

TOUCHDOWNS

1.	3	Justin Herbert vs. Wisconsin (Rose Bowl)	1/1/2020
	3	Royce Freeman vs. TCU (Alamo Bowl)	1/2/2016
	3	Jeremiah Masoli vs. Oklahoma State (Holiday Bowl)	12/30/2008
	3	Derien Latimer vs. Colorado (Aloha Bowl)	12/25/1998
5.	2	Darren Carrington vs. Florida State (Rose Bowl)	1/1/2015
	2	Royce Freeman vs. Florida State (Rose Bowl)	1/1/2015
	2	Thomas Tyner vs. Florida State (Rose Bowl)	1/1/2015
	2	De'Anthony Thomas vs. Kansas State (Fiesta Bowl)	1/3/2013
	2	De'Anthony Thomas vs. Wisconsin (Rose Bowl)	1/2/2012
	2	Lavasier Tuinei vs. Wisconsin (Rose Bowl)	1/2/2012
	2	LaMichael James vs. Auburn (BCS Championship)	1/10/2011
	2	Jonathan Stewart vs. South Florida (Sun Bowl)	12/31/2007
	2	Samie Parker vs. Minnesota (Sun Bowl)	12/31/2003
	2	Joey Harrington vs. Texas (Holiday Bowl)	12/30/2000
	2	Joey Harrington vs. Minnesota (Sun Bowl)	12/31/1999
	2	Pat Johnson vs. Air Force (Las Vegas Bowl)	12/20/1997
	2	Sean Burwell vs. Colorado State (Freedom Bowl)	12/29/1990

TOUCHDOWNS RESPONSIBLE FOR

1.	4	Justin Roper vs. South Florida (Sun Bowl)	12/31/2007
	4	Jeremiah Masoli vs. Oklahoma State (Holiday Bowl)	12/30/2008
	4	Joey Harrington vs. Colorado (Fiesta Bowl)	1/1/2002
4.	3	Justin Herbert vs. Wisconsin (Rose Bowl)	1/1/2020
	3	Royce Freeman vs. TCU (Alamo Bowl)	1/2/2016
	3	Marcus Mariota vs. Florida State (Rose Bowl)	1/1/2015
	3	Marcus Mariota vs. Kansas State (Fiesta Bowl)	1/3/2013
	3	Darron Thomas vs. Wisconsin (Rose Bowl)	1/2/2012
	3	Joey Harrington vs. Texas (Holiday Bowl)	12/29/2000
	3	Joey Harrington vs. Minnesota (Sun Bowl)	12/31/1999
	3	Derien Latimer vs. Colorado (Aloha Bowl)	12/25/1998
	3	Akili Smith vs. Colorado (Aloha Bowl)	12/25/1998
	3	Jason Maas vs. Air Force (Las Vegas Bowl)	12/20/1997
	3	Bill Musgrave vs. Colorado State (Freedom Bowl)	12/29/1990
	3	Bill Musgrave vs. Tulsa (Independence Bowl)	12/16/1989

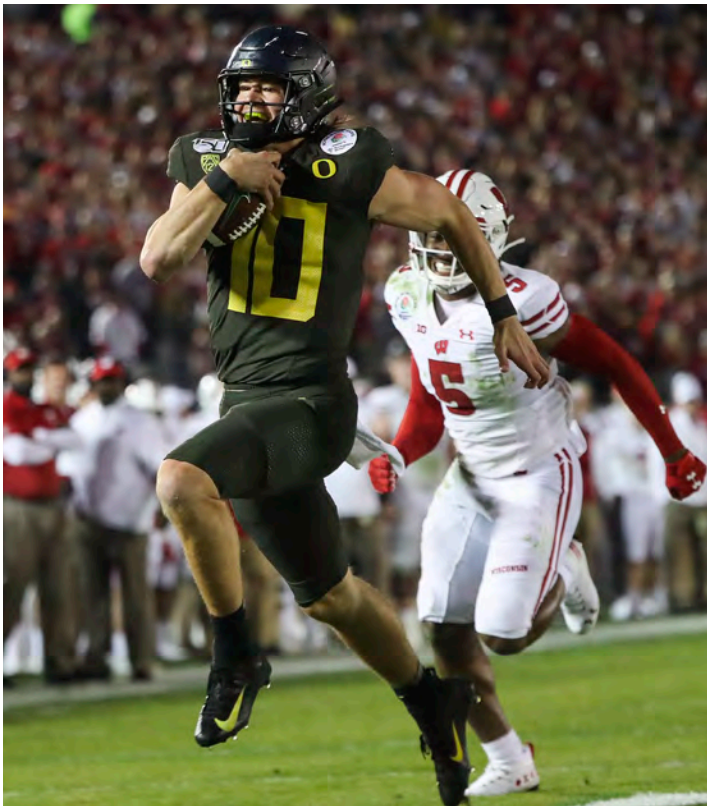

JUSTIN HERBERT equaled the program bowl record with three rushing TDs, including the game-winner late in the fourth quarter, against Wisconsin in the 2020 Rose Bowl.

NON-OFFENSIVE TOUCHDOWNS

INTERCEPTIONS

100 Yards	Tyree Robinson vs. Boise State (Las Vegas Bowl)	12/16/2017
38 Yards	Derrick Malone vs. Texas (Alamo Bowl)	12/30/2013
37 Yards	Avery Patterson vs. Texas (Alamo Bowl)	12/30/2013
15 Yards	Michael DiVincenzo vs. South Florida (Sun Bowl)	12/31/2007
25 Yards	Walter Thurmond vs. South Florida (Sun Bowl)	12/31/2007
8 Yards	Alex Molden vs. Wake Forest (Independence Bowl)	12/31/1992

FUMBLE RECOVERIES

31 Yards	Brady Breeze vs. Wisconsin (Rose Bowl)	1/1/20
86 Yards	Troy Dye vs. Boise State (Las Vegas Bowl)	12/16/2017
56 Yards	Tony Washington vs. Florida State (Rose Bowl)	1/1/2015
24 Yards	Herman O'Berry vs. Wake Forest (Independence Bowl)	12/31/1992

KICK RETURNS

94 Yards	De'Anthony Thomas vs. Kansas State (Fiesta Bowl)	1/3/2013

BLOCKED PUNTS

0 Yards	Kevin Parker vs. Air Force (Las Vegas Bowl)	12/20/1997

MATT EVENSEN owns the program bowl game record for points by a kicker with 13 in the 2007 Sun Bowl, highlighted by a pair of field goals and a two-point conversion on a rush.

FIELD GOAL ATTEMPTS

1.	4	Matt Wogan vs. Texas (Alamo Bowl)	12/30/2013
2.	3	Jared Siegel vs. Minnesota (Sun Bowl)	12/31/2003
	3	Joshua Smith vs. Colorado (Cotton Bowl)	1/1/1996
	3	Matt Belden vs. Penn State (Rose Bowl)	1/2/1995
	3	Tommy Thompson vs. Wake Forest (Independence Bowl)	12/31/1992
	3	Greg McCallum vs. Tulsa (Independence Bowl)	12/16/1989
7.	2	Aidan Schneider vs. TCU (Alamo Bowl)	1/2/2016
	2	Aidan Schneider vs. Ohio State (CFP Championship)	1/12/2015
	2	Alejandro Maldonado vs. Kansas State (Fiesta Bowl)	1/3/2013
	2	Morgan Flint vs. Ohio State (Rose Bowl)	1/1/2010
	2	Morgan Flint vs. Oklahoma State (Holiday Bowl)	12/30/2008
	2	Matt Evensen vs. South Florida (Sun Bowl)	12/31/2007
	2	Nathan Villegas vs. Minnesota (Sun Bowl)	12/31/1999

FIELD GOALS MADE

1.	3	Matt Wogan vs. Texas (Alamo Bowl)	12/30/2013
	3	Jared Siegel vs. Minnesota (Sun Bowl)	12/31/2003
3.	2	Aidan Schneider vs. TCU (Alamo Bowl)	1/2/2016
	2	Aidan Schneider vs. Ohio State (CFP Championship)	1/12/2015
	2	Alejandro Maldonado vs. Kansas State (Fiesta Bowl)	1/3/2013
	2	Matt Evensen vs. South Florida (Sun Bowl)	12/31/2007
	2	Joshua Smith vs. Colorado (Cotton Bowl)	1/1/1996
	2	Greg McCallum vs. Tulsa (Independence Bowl)	12/16/1989

LONGEST FIELD GOAL MADE

1.	48	Tommy Thompson vs. Wake Forest (Independence Bowl)	12/31/1992
2.	47	Aidan Schneider vs. TCU (Alamo Bowl)	1/2/2016
	47	Jared Siegel vs. Minnesota (Sun Bowl)	12/31/2003
	47	Jared Siegel vs. Colorado (Fiesta Bowl)	1/1/2002
5.	45	Jared Siegel vs. Wake Forest (Seattle Bowl)	12/30/2002
6.	44	Aidan Schneider vs. TCU (Alamo Bowl)	1/2/2016
7.	39	Matt Wogan vs. Texas (Alamo Bowl)	12/30/2013
	39	Matt Evensen vs. South Florida (Sun Bowl)	12/31/2007
9.	37	Nathan Villegas vs. Minnesota (Sun Bowl)	12/31/1999
10.	33	Alejandro Maldonado vs. Kansas State (Fiesta Bowl)	1/3/2013
	33	Joshua Smith vs. Colorado (Cotton Bowl)	1/1/1996

PATs ATTEMPTED

1.	7	Aidan Schneider vs. Florida State (Rose Bowl)	1/1/2015
2.	6	Alejandro Maldonado vs. Wisconsin (Rose Bowl)	1/2/2012
	6	Morgan Flint vs. Oklahoma State (Holiday Bowl)	12/30/2008
4.	5	Aidan Schneider vs. TCU (Alamo Bowl)	1/2/2016
	5	Matt Evensen vs. South Florida (Sun Bowl)	12/31/2007
	5	Jared Siegel vs. Colorado (Fiesta Bowl)	1/1/2002
	5	Josh Frankel vs. Texas (Holiday Bowl)	12/29/2000
	5	Nathan Villegas vs. Colorado (Aloha Bowl)	12/25/1998
9.	**4**	**Camden Lewis vs. Wisconsin (Rose Bowl)**	**1/1/2020**
	4	Aidan Schneider vs. Boise State (Las Vegas Bowl)	12/16/2017

PATs MADE

1.	6	Aidan Schneider vs. Florida State (Rose Bowl0	1/1/2015
	6	Alejandro Maldonado vs. Wisconsin (Rose Bowl)	1/2/2012
	6	Morgan Flint vs. Oklahoma State (Holiday Bowl)	12/30/2008
4.	5	Aidan Schneider vs. TCU (Alamo Bowl)	1/2/2016
	5	Matt Evensen vs. South Florida (Sun Bowl)	12/31/2007
	5	Jared Siegel vs. Colorado (Fiesta Bowl)	1/1/2002
	5	Josh Frankel vs. Texas (Holiday Bowl)	12/29/2000
	5	Nathan Villegas vs. Colorado (Aloha Bowl)	12/25/1998
9.	**4**	**Camden Lewis vs. Wisconsin (Rose Bowl)**	**1/1/2020**
	4	Aidan Schneider vs. Boise State (Las Vegas Bowl)	12/16/2017

TOTAL PUNTS

1.	10	John Beckett vs. Penn (Rose Bowl)	1/1/1917
2.	8	Adam Stack vs. Boise State (Las Vegas Bowl)	12/16/2017
	8	Matt Dragich vs. Oklahoma (Holiday Bowl)	12/29/2005
	8	Kurtis Doerr vs. Minnesota (Sun Bowl)	12/31/1999
5.	7	Blake Maimone vs. Michigan State (Redbox Bowl)	12/31/2018
	7	Aaron Knowles vs. BYU (Las Vegas Bowl)	12/26/2006
	7	Tommy Thompson vs. Wake Forest (Independence Bowl)	12/31/1992
8.	6	Blake Maimone vs. Wisconsin (Rose Bowl)	1/1/2020
	6	Ian Wheeler vs. TCU (Alamo Bowl)	1/2/2016
	6	Ian Wheeler vs. Ohio State (CFP Championship)	1/12/2015
	6	Jose Arroyo vs. Wake Forest (Seattle Bowl)	12/30/2002
	6	Josh Bidwell vs. Air Force (Las Vegas Bowl)	12/20/1997
	6	Matt Belden vs. Penn State (Rose Bowl)	1/2/1995
	6	Jack Sovereign vs. SMU (Sun Bowl)	12/31/1963

TOTAL PUNT YARDAGE

1.	418	John Beckett vs. Penn (Rose Bowl)	1/1/1917
2.	361	Matt Dragich vs. Oklahoma (Holiday Bowl)	12/29/2005
3.	327	Adam Stack vs. Boise State (Las Vegas Bowl)	12/16/2017
4.	325	Kurtis Doerr vs. Minnesota (Sun Bowl)	12/31/1999
5.	301	Jose Arroyo vs. Wake Forest (Seattle Bowl)	12/30/2002
6.	276	Aaron Knowles vs. BYU (Las Vegas Bowl)	12/21/2006
7.	272	Blake Maimone vs. Michigan State (Redbox Bowl)	12/31/2018
8.	269	Blake Mamone vs. Wisconsin (Rose Bowl)	1/1/2020
9.	257	Matt Belden vs. Penn State (Rose Bowl)	1/2/1995
10.	251	Tommy Thompson vs. Wake Forest (Independence Bowl)	12/31/1992

LONGEST PUNTS

1.	57	Blake Mamone vs. Wisconsin (Rose Bowl)	1/1/2020
	57	Jose Arroyo vs. Wake Forest (Seattle Bowl)	12/30/2002
3.	56	Matt Dragich vs. Oklahoma (Holiday Bowl)	12/29/2005
	56	Jose Arroyo vs. Wake Forest (Seattle Bowl)	12/30/2002
	56	Kurtis Doerr vs. Minnesota (Sun Bowl)	12/31/1999
6.	55	Jackson Rice vs. Kansas State (Fiesta Bowl)	1/3/2013
	55	Jackson Rice vs. Ohio State (Rose Bowl)	1/1/2010
	55	Matt Belden vs. Penn State (Rose Bowl)	1/2/1995
9.	54	Josh Syria vs. South Florida (Sun Bowl)	12/31/2007
	54	Jose Arroyo vs. Colorado (Fiesta Bowl)	1/1/2002

TEAM OFFENSE RECORDS

POINTS

1.	59	vs. Florida State (Rose Bowl)	1/1/2015
2.	56	vs. South Florida (Sun Bowl)	12/31/2007
3.	45	vs. Wisconsin (Rose Bowl)	1/2/2012
4.	43	vs. Colorado (Aloha Bowl)	12/25/1998
5.	42	vs. Oklahoma State (Holiday Bowl)	12/30/2008
6.	41	vs. TCU (Alamo Bowl)	1/2/2016
	41	vs. Air Force (Las Vegas Bowl)	12/20/1997
8.	38	vs. Colorado (Fiesta Bowl)	1/1/2002
9.	35	vs. Kansas State (Fiesta Bowl)	1/3/2013
	35	vs. Texas (Holiday Bowl)	12/29/2000
	35	vs. Wake Forest (Independence Bowl)	12/31/1992

TOUCHDOWNS

1.	8	vs. Florida State (Rose Bowl)	1/1/2015
2.	7	vs. South Florida (Sun Bowl)	12/31/2007
3.	6	vs. Wisconsin (Rose Bowl)	1/2/2012
	6	vs. Oklahoma State (Holiday Bowl)	12/30/2008
	6	vs. Colorado (Aloha Bowl)	12/25/1998
	6	vs. Air Force (Las Vegas Bowl)	12/20/1997
7.	5	vs. TCU (Alamo Bowl)	1/2/2016
	5	vs. Colorado (Fiesta Bowl)	1/1/2002
	5	vs. Texas (Holiday Bowl)	12/29/2000
	5	vs. Wake Forest (Independence Bowl)	12/31/1992

POINTS - FIRST HALF

1.	31	vs. TCU (Alamo Bowl)	1/2/2016
2.	28	vs. Wisconsin (Rose Bowl)	1/2/2012
3.	26	vs. Air Force (Las Vegas Bowl)	12/20/1997
4.	22	vs. Kansas State (Fiesta Bowl)	1/3/2013
	22	vs. Wake Forest (Independence Bowl)	12/31/1992
6.	21	vs. Colorado (Fiesta Bowl)	1/1/2002
	21	vs. SMU (Sun Bowl)	12/31/1963
8.	20	vs. Texas (Alamo Bowl)	12/30/2013
9.	18	vs. Florida State (Rose Bowl)	1/1/2015
	18	vs. South Florida (Sun Bowl)	12/31/2007

POINTS - SECOND HALF

1.	41	vs. Florida State (Rose Bowl)	1/1/2015
2.	38	vs. South Florida (Sun Bowl)	12/31/2007
3.	35	vs. Oklahoma State (Holiday Bowl)	12/30/2008
4.	29	vs. Colorado (Aloha Bowl)	12/25/1998
5.	21	vs. Texas (Holiday Bowl)	12/29/2000
6.	17	vs. Wisconsin (Rose Bowl)	1/2/2012
	17	vs. Colorado (Fiesta Bowl)	1/1/2002
	17	vs. Minnesota (Sun Bowl)	12/31/1999
	17	vs. Tulsa (Independence Bowl)	12/16/1989
10.	15	vs. Air Force (Las Vegas Bowl)	12/20/1997

TOTAL PLAYS

1.	92	vs. Penn State (Rose Bowl)	1/2/1995
2.	83	vs. TCU (Alamo Bowl)	1/2/2016
3.	82	vs. Minnesota (Sun Bowl)	12/31/1999
4.	81	vs. Florida State (Rose Bowl)	1/1/2015
	81	vs. Colorado (Aloha Bowl)	12/25/1998
6.	76	vs. Oklahoma (Holiday Bowl)	12/29/2005
7.	73	vs. Auburn (BCS Championship)	1/10/2011
	73	vs. South Florida (Sun Bowl)	12/31/2007
	73	vs. Air Force (Las Vegas Bowl)	12/20/1997
	73	vs. Colorado (Cotton Bowl)	1/1/1996
	73	vs. Colorado State (Freedom Bowl)	12/29/1990

TOTAL OFFENSE (YARDS)

1.	639	vs. Florida State (Rose Bowl)	1/1/2015
2.	621	vs. Wisconsin (Rose Bowl)	1/2/2012
3.	583	vs. Air Force (Las Vegas Bowl)	12/20/1997
4.	565	vs. Oklahoma State (Holiday Bowl)	12/30/2008
5.	535	vs. Colorado (Aloha Bowl)	12/25/1998
6.	533	vs. South Florida (Sun Bowl)	12/31/2007
7.	501	vs. Penn State (Rose Bowl)	1/2/1995
8.	500	vs. Colorado (Fiesta Bowl)	1/1/2002
9.	476	vs. Tulsa (Independence Bowl)	12/16/1989
10.	469	vs. Texas (Alamo Bowl)	12/30/2013

FIRST DOWNS

1.	30	vs. Florida State (Rose Bowl)	1/1/2015
2.	27	vs. Colorado (Aloha Bowl)	12/25/1998
	27	vs. Penn State (Rose Bowl)	1/2/1995
4.	25	vs. South Florida (Sun Bowl)	12/31/2007
	25	vs. Minnesota (Sun Bowl)	12/31/2003
6.	24	vs. Texas (Alamo Bowl)	12/30/2013
7.	23	vs. Auburn (BCS Championship)	1/10/2011
	23	vs. Wake Forest (Independence Bowl)	12/31/1992
9.	22	vs. Kansas State (Fiesta Bowl)	1/3/2013
	22	vs. Wisconsin (Rose Bowl)	1/2/2012
	22	vs. Oklahoma State (Holiday Bowl)	12/30/2008
	22	vs. Colorado (Fiesta Bowl)	1/1/2002
	22	vs. Minnesota (Sun Bowl)	12/31/1999
	22	vs. Air Force (Las Vegas Bowl)	12/20/1997

RUSHING ATTEMPTS (SINCE 1949)

1.	48	vs. TCU (Alamo Bowl)	12/31/2007
	48	vs. SMU (Cotton Bowl)	1/1/1949
3.	46	vs. Kansas State (Fiesta Bowl)	1/3/2013
4.	45	vs. Florida State (Rose Bowl)	1/1/2015
5.	43	vs. South Florida (Sun Bowl)	12/31/2007
	43	vs. Air Force (Las Vegas Bowl)	12/20/1997
7.	42	vs. Texas (Alamo Bowl)	12/30/2013
	42	vs. Ohio State (Rose Bowl)	1/1/1958
9.	41	vs. SMU (Sun Bowl)	12/31/1963
10.	40	vs. Wisconsin (Rose Bowl)	1/2/2012
	40	vs. Oklahoma State (Holiday Bowl)	12/30/2008
	40	vs. Texas (Holiday Bowl)	12/29/2000

RUSHING YARDS

1.	353	vs. South Florida (Sun Bowl)	12/31/2007
2.	345	vs. Wisconsin (Rose Bowl)	1/2/2012
3.	307	vs. Oklahoma State (Holiday Bowl)	12/30/2008
4.	301	vs. Florida State (Rose Bowl)	1/1/2015
5.	272	vs. Harvard (Rose Bowl)	1/1/1920
6.	266	vs. Air Force (Las Vegas Bowl)	12/20/1997
7.	242	vs. SMU (Cotton Bowl)	1/1/1949
8.	219	vs. Kansas State (Fiesta Bowl)	1/3/2013
9.	216	vs. Texas (Alamo Bowl)	12/30/2013
10.	187	vs. Penn State (Liberty Bowl)	12/17/1960

RUSHING TOUCHDOWNS

1.	5	vs. Florida State (Rose Bowl)	1/1/2015
	5	vs. Oklahoma State (Holiday Bowl)	12/30/2008
3.	4	vs. TCU (Alamo Bowl)	1/2/2016
	4	vs. Colorado (Aloha Bowl)	12/25/1998
5.	3	vs. Wisconsin (Rose Bowl)	1/1/2020
	3	vs. Wisconsin (Rose Bowl)	1/2/2012
7.	2	vs. Ohio State (Rose Bowl)	1/1/2010
	2	vs. Texas (Holiday Bowl)	12/29/2000
	2	vs. Minnesota (Sun Bowl)	12/31/1999
	2	vs. Penn State (Liberty Bowl)	12/17/1960

FUMBLES LOST

1.	5	vs. Colorado (Aloha Bowl)	12/25/1998
2.	3	vs. Colorado (Cotton Bowl)	1/1/1996
	3	vs. Colorado State (Freedom Bowl)	12/29/1990
4.	2	vs. Boise State (Las Vegas Bowl)	12/16/2017
	2	vs. Air Force (Las Vegas Bowl)	12/20/1997
	2	vs. Penn State (Liberty Bowl)	12/17/1960
	2	vs. Ohio State (Rose Bowl)	1/1/1958

PASSING ATTEMPTS

1.	61	vs. Penn State (Rose Bowl)	1/2/1995
2.	47	vs. Colorado State (Freedom Bowl)	12/29/1990
3.	46	vs. Colorado (Aloha Bowl)	12/25/1998
4.	44	vs. Oklahoma (Holiday Bowl)	12/29/2005
	44	vs. Minnesota (Sun Bowl)	12/31/2003
	44	vs. Colorado (Cotton Bowl)	1/1/1996
7.	43	vs. Minnesota (Sun Bowl)	12/31/1999
8.	42	vs. Colorado (Fiesta Bowl)	1/1/2002
9.	41	vs. Auburn (BCS Championship)	1/10/2011
	41	vs. Wake Forest (Seattle Bowl)	12/30/2002

PASSING COMPLETIONS

1.	41	vs. Penn State (Rose Bowl)	1/2/1995
2.	33	vs. Minnesota (Sun Bowl)	12/31/2003
3.	29	vs. Colorado State (Freedom Bowl)	12/29/1990
4.	28	vs. Auburn (BCS Championship)	1/10/2011
	28	vs. Colorado (Fiesta Bowl)	1/1/2002
6.	26	vs. Boise State (Las Vegas Bowl)	12/16/2017
	26	vs. Florida State (Rose Bowl)	1/1/2015
8.	25	vs. Oklahoma (Holiday Bowl)	12/29/2005
9.	24	vs. Ohio State (CFP Championship)	1/12/2015
	24	vs. Colorado (Aloha Bowl)	12/25/1998
	24	vs. Wake Forest (Independence Bowl)	12/31/1992

PASSING YARDS

1.	456	vs. Colorado (Aloha Bowl)	12/25/1998
	456	vs. Penn State (Rose Bowl)	1/2/1995
3.	392	vs. Colorado State (Freedom Bowl)	12/29/1990
4.	376	vs. Minnesota (Sun Bowl)	12/31/2003
5.	374	vs. Auburn (BCS Championship)	1/10/2011
6.	350	vs. Colorado (Fiesta Bowl)	1/1/2002
7.	338	vs. Florida State (Rose Bowl)	1/1/2015
8.	333	vs. Ohio State (CFP Championship)	1/12/2015
9.	320	vs. Tulsa (Independence Bowl)	12/16/1989
10.	317	vs. Air Force (Las Vegas Bowl)	12/20/1997

PASSING TOUCHDOWNS

1.	4	vs. South Florida (Sun Bowl)	12/31/2007
	4	vs. Colorado (Fiesta Bowl)	1/1/2002
	4	vs. Air Force (Las Vegas Bowl)	12/20/1997
4.	3	vs. Wisconsin (Rose Bowl)	1/2/2012
	3	vs. Texas (Holiday Bowl)	12/29/2000
	3	vs. Colorado State (Freedom Bowl)	12/29/1990
7.	2	vs. Boise State (Las Vegas Bowl)	12/16/2017
	2	vs. Ohio State (CFP Championship)	1/12/2015
	2	vs. Florida State (Rose Bowl)	1/1/2015
	2	vs. Kansas State (Fiesta Bowl)	1/3/2013
	2	vs. Auburn (BCS Championship)	1/10/2011
	2	vs. Minnesota (Sun Bowl)	12/31/2003
	2	vs. Colorado (Aloha Bowl)	12/25/1998
	2	vs. Penn State (Rose Bowl)	1/2/1995
	2	vs. Wake Forest (Independence Bowl)	12/31/1992
	2	vs. Tulsa (Independence Bowl)	12/16/1989
	2	vs. SMU (Sun Bowl)	12/31/1963

INTERCEPTIONS THROWN

1.	5	vs. Penn (Rose Bowl)	1/1/1917
2.	2	vs. Boise State (Las Vegas Bowl)	12/16/2017
	2	vs. Auburn (BCS Championship)	1/10/2011
	2	vs. BYU (Las Vegas Bowl)	12/21/2006
	2	vs. Colorado (Cotton Bowl)	1/1/1996
	2	vs. Penn State (Rose Bowl)	1/2/1995
	2	vs. Tulsa (Independence Bowl)	12/16/1989
	2	vs. Penn State (Liberty Bowl)	12/17/1960
	2	vs. Ohio State (Rose Bowl)	1/1/1958
10.	1	14 Times	

FEWEST POINTS ALLOWED

1.	0	vs. Penn (Rose Bowl)	1/1/1917
2.	6	vs. Michigan State (Redbox Bowl)	12/31/2018
3.	7	vs. Texas (Alamo Bowl)	12/30/2013
	7	vs. Harvard (Rose Bowl)	1/1/1920
5.	10	vs. Ohio State (Rose Bowl)	1/1/1958
6.	13	vs. Air Force (Las Vegas Bowl)	12/20/1997
7.	14	vs. SMU (Sun Bowl)	12/31/1963
8.	16	vs. Colorado (Fiesta Bowl)	1/1/2002
9.	17	vs. Kansas State (Fiesta Bowl)	1/3/2013
	17	vs. Oklahoma (Holiday Bowl)	12/29/2005

MOST POINTS ALLOWED

1.	51	vs. Colorado (Aloha Bowl)	12/25/1998
2.	47	vs. TCU (Alamo Bowl) - OT	1/2/2016
3.	42	vs. Ohio State (CFP Championship)	1/12/2015
4.	41	vs. Penn State (Liberty Bowl)	12/17/1960
5.	39	vs. Wake Forest (Independence Bowl)	12/31/1992
6.	38	vs. Boise State (Las Vegas Bowl)	12/16/2017
	38	vs. Wisconsin (Rose Bowl)	1/2/2012
	38	vs. BYU (Las Vegas Bowl)	12/26/2006
	38	vs. Wake Forest (Seattle Bowl)	12/30/2002
	38	vs. Colorado (Cotton Bowl)	1/1/1996
	38	vs. Penn State (Rose Bowl)	1/2/1995

FEWEST YARDS ALLOWED

1.	205	vs. Harvard (Rose Bowl)	1/1/1920
2.	211	vs. Air Force (Las Vegas Bowl)	12/20/1997
3.	230	vs. Penn (Rose Bowl)	1/1/1917
4.	236	vs. Texas (Alamo Bowl)	12/30/2013
5.	253	vs. Tulsa (Independence Bowl)	12/16/1989
6.	283	vs. Kansas State (Fiesta Bowl)	1/3/2013
7.	299	vs. Texas (Holiday Bowl)	12/29/2000
8.	304	vs. Colorado State (Freedom Bowl)	12/29/1990
	304	vs. Ohio State (Rose Bowl)	1/1/1958
10.	313	vs. Colorado (Cotton Bowl)	1/1/1996

FEWEST RUSHING YARDS ALLOWED

1.	49	vs. Colorado (Fiesta Bowl)	1/1/2002
2.	54	vs. Texas (Holiday Bowl)	12/29/2000
3.	70	vs. Tulsa (Independence Bowl)	12/16/1989
4.	88	vs. South Florida (Sun Bowl)	12/31/2007
5.	96	vs. Minnesota (Sun Bowl)	12/31/1999
6.	112	vs. Boise State (Las Vegas Bowl)	12/16/2017
7.	119	vs. Oklahoma State (Holiday Bowl)	12/30/2008
8.	132	vs. Kansas State (Fiesta Bowl)	1/3/2013
	132	vs. Oklahoma (Holiday Bowl)	12/29/2005
10.	136	vs. Wisconsin (Rose Bowl)	1/1/2020

FEWEST PASSING YARDS ALLOWED

1.	32	vs. Penn (Rose Bowl)	1/1/1917
2.	56	vs. Texas (Alamo Bowl)	12/30/2013
3.	59	vs. Air Force (Las Vegas Bowl)	12/20/1997
	59	vs. Ohio State (Rose Bowl)	1/1/1958
	59	vs. Harvard (Rose Bowl)	1/1/1920
6.	108	vs. Colorado State (Freedom Bowl)	12/29/1990
7.	111	vs. SMU (Cotton Bowl)	1/1/1949
8.	119	vs. Penn State (Liberty Bowl)	12/17/1960
9.	143	vs. Colorado (Cotton Bowl)	1/1/1996
10.	151	vs. Kansas State (Fiesta Bowl)	1/3/2013

SACKS (SINCE 1989)

1.	4	vs. Ohio State (Rose Bowl)	1/1/2010
	4	vs. Colorado (Fiesta Bowl)	1/1/2002
	4	vs. Colorado (Cotton Bowl)	1/1/1996
4.	3	vs. Michigan State (Redbox Bowl)	12/31/2018
	3	vs. South Florida (Sun Bowl)	12/31/2007
	3	vs. Texas (Holiday Bowl)	12/29/2000
	3	vs. Minnesota (Sun Bowl)	12/31/1999
8.	2	vs. TCU (Alamo Bowl)	1/2/2016
	2	vs. Florida State (Rose Bowl)	1/1/2015
	2	vs. Texas (Alamo Bowl)	12/30/2013
	2	vs. Wisconsin (Rose Bowl)	1/2/2012
	2	vs. Auburn (BCS Championship)	1/10/2011
	2	vs. Oklahoma State (Holiday Bowl)	12/30/2008
	2	vs. Colorado (Aloha Bowl)	12/25/1998
	2	vs. Wake Forest (Independence Bowl)	12/31/1992
	2	vs. Colorado State (Freedom Bowl)	12/29/1990

TACKLES FOR LOSS (SINCE 1989)

1.	11	vs. TCU (Alamo Bowl)	1/2/2016
	11	vs. Oklahoma State (Holiday Bowl)	12/30/2008
3.	10	vs. Ohio State (Rose Bowl)	1/1/2010
	10	vs. South Florida (Sun Bowl)	12/31/2007
	10	vs. Colorado State (Freedom Bowl)	12/29/1990
6.	8	vs. Colorado (Fiesta Bowl)	1/1/2002
	8	vs. Minnesota (Sun Bowl)	12/31/1999
8.	7	vs. Michigan State (Redbox Bowl)	12/31/2018
	7	vs. Texas (Alamo Bowl)	12/30/2013
	7	vs. Auburn (BCS Championship)	1/10/2011
	7	vs. Wake Forest (Seattle Bowl)	12/30/2002
	7	vs. Air Force (Las Vegas Bowl)	12/20/1997

INTERCEPTIONS

1.	4	vs. South Florida (Sun Bowl)	12/31/2007
	4	vs. Texas (Holiday Bowl)	12/29/2000
	4	vs. SMU (Sun Bowl)	12/31/1963
4.	3	vs. Wake Forest (Independence Bowl)	12/31/1992
	3	vs. Colorado (Fiesta Bowl)	1/1/2002
6.	2	vs. Boise State (Las Vegas Bowl)	12/16/2017
	2	vs. Texas (Alamo Bowl)	12/30/2013
	2	vs. Kansas State (Fiesta Bowl)	1/3/2013
	2	vs. Oklahoma State (Holiday Bowl)	12/30/2008
	2	vs. BYU (Las Vegas Bowl)	12/26/2006
	2	vs. Minnesota (Sun Bowl)	12/31/1999
	2	vs. Colorado (Cotton Bowl)	1/1/1996
	2	vs. Tulsa (Independence Bowl)	12/16/1989
	2	vs. SMU (Cotton Bowl)	1/1/1949
	2	vs. Penn (Rose Bowl)	1/1/1917

INTERCEPTION RETURN YARDS

1.	100	vs. Boise State (Las Vegas Bowl)	12/16/2017
2.	75	vs. Texas (Alamo Bowl)	12/30/2013
3.	54	vs. Wake Forest (Independence Bowl)	12/31/1992
4.	49	vs. South Florida (Sun Bowl)	12/31/2007
	49	vs. SMU (Sun Bowl)	12/31/1963
6.	39	vs. Oklahoma State (Holiday Bowl)	12/30/2008
7.	38	vs. Penn State (Rose Bowl)	1/2/1995
8.	35	vs. BYU (Las Vegas Bowl)	12/26/2006
	35	vs. Colorado (Fiesta Bowl)	1/1/2002
10.	33	vs. Kansas State (Fiesta Bowl)	1/3/2013

FUMBLES FORCED

1.	6	vs. Florida State (Rose Bowl)	1/1/2015
2.	3	vs. Wake Forest (Seattle Bowl)	12/30/2002
	3	vs. Wake Forest (Independence Bowl)	12/31/1992
4.	2	vs. Wisconsin (Rose Bowl)	1/1/2020
	2	vs. Michigan State (Redbox Bowl)	12/31/2018
	2	vs. Ohio State (CFP Championship)	1/12/2015
	2	vs. Auburn (BCS Championship)	1/10/2011

FUMBLES RECOVERED

1.	4	vs. Florida State (Rose Bowl)	1/1/2015
2.	3	vs. Wisconsin (Rose Bowl)	1/1/2020
	3	vs. Ohio State (CFP Championship)	1/12/2015
	3	vs. Wake Forest (Independence Bowl)	12/31/1992
5.	2	vs. Harvard (Rose Bowl)	1/1/1920

FUMBLE RETURN YARDS

1.	86	vs. Boise State (Las Vegas Bowl)	12/16/2017
2.	65	vs. Florida State (Rose Bowl)	1/1/2015
3.	38	vs. Wisconsin (Rose Bowl)	1/1/2020
4.	24	vs. Wake Forest (Independence Bowl)	12/31/1992
5.	2	vs. Air Force (Las Vegas Bowl)	12/20/1997

MARGIN OF VICTORY

1.	39	vs. Florida State (Rose Bowl)	1/1/2015
2.	35	vs. South Florida (Sun Bowl)	12/31/2007
3.	28	vs. Air Force (Las Vegas Bowl)	12/20/1997
4.	23	vs. Texas (Alamo Bowl)	12/30/2013
5.	22	vs. Colorado (Fiesta Bowl)	1/1/2002
6.	18	vs. Kansas State (Fiesta Bowl)	1/3/2013
7.	14	vs. Penn (Rose Bowl)	1/1/1917
8.	11	vs. Oklahoma State (Holiday Bowl)	12/30/2008
9.	7	vs. Wisconsin (Rose Bowl)	1/2/2012
	7	vs. SMU (Sun Bowl)	12/31/1963

MARGIN OF DEFEAT

1.	32	vs. Colorado (Cotton Bowl)	1/1/1996
2.	30	vs. BYU (Las Vegas Bowl)	12/26/2006
3.	29	vs. Penn State (Liberty Bowl)	12/17/1960
4.	22	vs. Ohio State (CFP Championship)	1/12/2015
5.	21	vs. Wake Forest (Seattle Bowl)	12/30/2002
6.	18	vs. Penn State (Rose Bowl)	1/2/1995
7.	10	vs. Boise State (Las Vegas Bowl)	12/16/2017
8.	9	vs. Ohio State (Rose Bowl)	1/1/2010
9.	8	vs. Colorado (Aloha Bowl)	12/25/1998
	8	vs. SMU (Cotton Bowl)	1/1/1949

PENALTIES

1.	19	vs. Air Force (Las Vegas Bowl)	12/20/1997
2.	13	vs. South Florida (Sun Bowl)	12/31/2007
3.	11	vs. Texas (Alamo Bowl)	12/30/2013
4.	10	vs. Boise State (Las Vegas Bowl)	12/16/2017
	10	vs. Ohio State (CFP Championship)	1/12/2015
6.	8	vs. BYU (Las Vegas Bowl)	12/26/2006
	8	vs. Colorado (Fiesta Bowl)	1/1/2002
	8	vs. Colorado (Cotton Bowl)	1/1/1996
9.	7	vs. Wisconsin (Rose Bowl)	1/2/2012
	7	vs. Ohio State (Rose Bowl)	1/1/2010
	7	vs. Colorado State (Freedom Bowl)	12/29/1990
	7	vs. SMU (Sun Bowl)	12/31/1963

PENALTY YARDS

1.	166	vs. Air Force (Las Vegas Bowl)	12/20/1997
2.	138	vs. South Florida (Sun Bowl)	12/31/2007
3.	95	vs. Boise State (Las Vegas Bowl)	12/16/2017
	95	vs. Penn (Rose Bowl)	1/1/1917
5.	87	vs. Texas (Alamo Bowl)	12/30/2013
6.	79	vs. SMU (Sun Bowl)	12/31/1963
7.	76	vs. Ohio State (CFP Championship)	1/12/2015
8.	75	vs. BYU (Las Vegas Bowl)	12/26/2006
9.	74	vs. Colorado (Fiesta Bowl)	1/1/2002
10.	67	vs. Colorado (Cotton Bowl)	1/1/1996

KICKOFF RETURNS

1.	7	vs. Colorado (Aloha Bowl)	12/25/1998
2.	6	vs. Ohio State (Rose Bowl)	1/1/2010
	6	vs. Oklahoma State (Holiday Bowl)	12/30/2008
	6	vs. Colorado State (Freedom Bowl)	12/29/1990
	6	vs. Penn State (Liberty Bowl)	12/17/1960
6.	5	vs. TCU (Alamo Bowl)	1/2/2016
	5	vs. Wisconsin (Rose Bowl)	1/2/2012
	5	vs. BYU (Las Vegas Bowl)	12/26/2006
	5	vs. Minnesota (Sun Bowl)	12/31/2003
	5	vs. Wake Forest (Seattle)	12/30/2002
	5	vs. Texas (Holiday Bowl)	12/29/2000
	5	vs. Tulsa (Independence Bowl)	12/16/1989

KICKOFF RETURN YARDS

1.	201	vs. Oklahoma State (Holiday Bowl)	12/30/2008
2.	171	vs. Ohio State (Rose Bowl)	1/1/2010
3.	164	vs. Kansas State (Fiesta Bowl)	1/3/2013
4.	138	vs. Colorado (Aloha Bowl)	12/25/1998
5.	125	vs. Wisconsin (Rose Bowl)	1/2/2012
6.	123	vs. TCU (Alamo Bowl)	1/2/2016
7.	117	vs. BYU (Las Vegas Bowl)	12/26/2006
8.	116	vs. Colorado State (Freedom Bowl)	12/29/1990
9.	115	vs. Wake Forest (Seattle)	12/30/2002
10.	111	vs. Texas (Holiday Bowl)	12/29/2000

PUNT RETURNS

1.	5	vs. Air Force (Las Vegas Bowl)	12/20/1997
	5	vs. Colorado State (Freedom Bowl)	12/29/1990
3.	4	vs. Minnesota (Sun Bowl)	12/31/1999
4.	3	vs. Auburn (BCS Championship)	1/10/2011
	3	vs. Oklahoma State (Holiday Bowl)	12/30/2008
	3	vs. BYU (Las Vegas Bowl)	12/26/2006
	3	vs. Colorado (Fiesta Bowl)	1/1/2002
	3	vs. Colorado (Aloha Bowl)	12/25/1998
	3	vs. Penn State (Rose Bowl)	1/2/1995
10.	2	vs. Boise State (Las Vegas Bowl)	12/16/2017
	2	vs. Wake Forest (Seattle Bowl)	12/30/2002
	2	vs. Wake Forest (Independence Bowl)	12/31/1992

PUNT RETURN YARDS

1.	58	vs. Air Force (Las Vegas Bowl)	12/20/1997
2.	57	vs. Wake Forest (Seattle Bowl)	12/30/2002
3.	56	vs. Colorado (Aloha Bowl)	12/25/1998
4.	54	vs. BYU (Las Vegas Bowl)	12/26/2006
5.	40	vs. Minnesota (Sun Bowl)	12/31/1999
6.	34	vs. Oklahoma State (Holiday Bowl)	12/30/2008
7.	28	vs. Ohio State (Rose Bowl)	1/1/2010
8.	26	vs. South Florida (Sun Bowl)	12/31/2007
9.	23	vs. Wake Forest (Independence Bowl)	12/31/1992
10.	16	vs. SMU (Cotton Bowl)	1/1/1949

FIELD GOALS MADE

1.	3	vs. Texas (Alamo Bowl)	12/30/2013
	3	vs. Minnesota (Sun Bowl)	12/31/2003
3.	2	vs. TCU (Alamo Bowl)	1/2/2016
	2	vs. Ohio State (CFP Championship)	1/12/2015
	2	vs. Kansas State (Fiesta Bowl)	1/3/2013
	2	vs. South Florida (Sun Bowl)	12/31/2007
	2	vs. Colorado (Cotton Bowl)	1/1/1996
	2	vs. Tulsa (Independence Bowl)	12/16/1989
	2	vs. Harvard (Rose Bowl)	1/1/1920

FIELD GOALS ATTEMPTED

1.	4	vs. Texas (Alamo Bowl)	12/30/2013
2.	3	vs. Minnesota (Sun Bowl)	12/31/2003
	3	vs. Colorado (Cotton Bowl)	1/1/1996
	3	vs. Penn State (Rose Bowl)	1/2/1995
	3	vs. Wake Forest (Independence Bowl)	12/31/1992
	3	vs. Tulsa (Independence Bowl)	12/16/1989
7.	2	vs. TCU (Alamo Bowl)	1/2/2016
	2	vs. Ohio State (CFP Championship)	1/12/2015
	2	vs. Kansas State (Fiesta Bowl)	1/3/2013
	2	vs. Ohio State (Rose Bowl)	1/1/2010
	2	vs. Oklahoma State (Holiday Bowl)	12/30/2008
	2	vs. South Florida (Sun Bowl)	12/31/2007
	2	vs. Minnesota (Sun Bowl)	12/31/1999
	2	vs. Harvard (Rose Bowl)	1/1/1920

PATs MADE

1.	6	vs. Florida State (Rose Bowl)	1/1/2015
	6	vs. Wisconsin (Rose Bowl)	1/2/2012
	6	vs. Oklahoma State (Holiday Bowl)	12/30/2008
	6	vs. South Florida (Sun Bowl)	12/31/2007
5.	5	vs. TCU (Alamo Bowl)	1/2/2016
	5	vs. Colorado (Fiesta Bowl)	1/1/2002
	5	vs. Texas (Holiday Bowl)	12/29/2000
	5	vs. Colorado (Aloha Bowl)	12/25/1998
9.	4	vs. Wisconsin (Rose Bowl)	1/1/2020
	4	vs. Boise State (Las Vegas Bowl)	12/16/2017

PUNTS

1.	11	vs. Michigan State (Redbox Bowl)	12/31/2018
2.	10	vs. Penn (Rose Bowl)	1/1/1917
3.	8	vs. Boise State (Las Vegas Bowl)	12/16/2017
	8	vs. Oklahoma (Holiday Bowl)	12/29/2005
	8	vs. Minnesota (Sun Bowl)	12/31/1999
6.	7	vs. TCU (Alamo Bowl)	1/2/2016
	7	vs. BYU (Las Vegas Bowl)	12/26/2006
	7	vs. Wake Forest (Independence Bowl)	12/31/1992
	7	vs. SMU (Sun Bowl)	12/31/1963
	7	vs. Harvard (Rose Bowl)	1/1/1920

PUNT YARDS

1.	424	vs. Michigan State (Redbox Bowl)	12/31/2018
2.	418	vs. Penn (Rose Bowl)	1/1/1917
3.	361	vs. Oklahoma (Holiday Bowl)	12/29/2005
4.	327	vs. Boise State (Las Vegas Bowl)	12/16/2017
5.	325	vs. Minnesota (Sun Bowl)	12/31/1999
6.	301	vs. Wake Forest (Seattle Bowl)	12/30/2002
7.	276	vs. BYU (Las Vegas Bowl)	12/26/2006
8.	269	vs. Wisconsin (Rose Bowl)	1/1/2020
9.	257	vs. Penn State (Rose Bowl)	1/2/1995
10.	252	vs. SMU (Sun Bowl)	12/31/1963

2020 ROSE BOWL

NO. 6 OREGON	7	7	7	7	**28**
NO. 8 WISCONSIN	10	7	7	3	**27**

Oregon Head Coach: Mario Cristobal
Wisconsin Head Coach: Paul Chryst

Wednesday, Jan. 1, 2020 | Rose Bowl Stadium | Attendance: 90,462

PASADENA, Calif. – There were smiles a mile wide. Eyes red with emotion. Even, wafting up from a couple corners of the Oregon locker room, jubilant puffs of cigar smoke.

All of that and more was on display at the Rose Bowl, as the Ducks celebrated a 28-27 victory over Wisconsin. Senior quarterback Justin Herbert capped a marvelous four-year run as Oregon's starter by rushing for three touchdowns, and Brady Breeze returned one of two fumbles he helped create for a touchdown as the Ducks finished their season 12-2.

This version of the Oregon football team will go into the record books as champions of both the Pac-12 and the Rose Bowl. They accomplished all of that three years after the program endured a four-win season, and a year after Herbert and senior linebacker Troy Dye passed up the chance to enter the NFL draft.

The celebration was jubilant in no small part because of how harrowing was the game it followed. After driving to Herbert's first rushing touchdown on the opening possession, the UO offense stalled for much of the next three quarters; Oregon ended up with just 204 yards of offense, as Wisconsin controlled possession most of the night.

Herbert scored again in the second quarter, helping the Ducks capitalize on a Thomas Graham Jr. interception, but the Badgers went up 17-14 just before halftime.

Oregon's defense, a revitalized unit all season under new coordinator Andy Avalos, helped lead the way. And the special teams, which suffered a couple breakdowns early in kickoff coverage, came through as well.

Breeze picked up the ball after a muffed snap on a punt in the third quarter to regain the lead for Oregon. Wisconsin went back up, 24-21, late in the third, and tacked on a field goal early in the fourth quarter to lead, 27-21.

But then Breeze, whose uncle Chad Cota was the MVP of Oregon's 1994 Rose Bowl team, came up with another big play, forcing a fumble that Bryson Young recovered. On the next snap, Herbert took things in his own hands yet again, rumbling 30 yards for what proved to be the game-winning score with 7:41 to play.

Herbert never before had rushed for more than one touchdown in a game. But he was the Ducks' best weapon on the ground.

Oregon's defense did stout work against Wisconsin running back Jonathan Taylor, the two-time Doak Walker Award winner. He finished with 94 yards on 21 carries, contained by the Ducks' front seven.

Wisconsin had success in the second half attacking Oregon's defense on the perimeter with screens and jet sweeps. But the Ducks got the final word.

After going ahead 27-21 on a field goal early in the fourth quarter, Wisconsin forced a punt, but couldn't tack on thanks to Breeze's forced fumble. After Herbert's third touchdown made it 28-27, the Badgers got the ball back, but only netted one first down before punting. And pass breakups by juniors Graham and Nick Pickett gave Oregon the ball back after another punt with 2:38 left.

SCORING SUMMARY

1st	9:54	ORE	Justin Herbert 4 yd run (Lewis kick)
1st	9:41	WIS	A. Cruickshank 95 yd kickoff return (Larsh kick)
1st	8:05	WIS	Collin Larsh 44 yd FG
2nd	3:16	ORE	Justin Herbert 5 yd run (Lewis kick)
2nd	0:11	WIS	Quintez Cephus 11 yd pass from Coan (Larsh kick)
3rd	11:57	ORE	Brady Breeze 31 yd fumble recovery (Lewis kick)
3rd	4:53	WIS	Mason Stokke 2 yd run (Larsh kick)
4th	12:09	WIS	Collin Larsh 27 yd FG
4th	7:41	ORE	Justin Herbert 30 yd run (Lewis kick)

TEAM STATS	OREGON	WISCONSIN
FIRST DOWNS	13	18
RUSHES-YARDS (NET)	30-66	37-136
PASSING YDS (NET)	138	186
Comp-Passes Att-Int	14-21-1	23-35-1
TOTAL OFFENSE PLAYS-YARDS	51-204	72-322
Fumble Returns-Yards-TD	2-38-1	0-0-0
Punt Returns-Yards	1-4	4-20
Kickoff Returns-Yards	5-299	6-365
Interception Returns-Yards-TDs	1-24	1-0
Punts (Number-Avg)	6-44.8	3-40.0
Fumbles-Lost	1-0	3-3
Penalties-Yards	2-20	9-79
Possession Time	21:57	38:03
Third-Down Conversions	3 of 10	5 of 17
Fourth-Down Conversions	0 of 1	4 of 5
Red-Zone Scores-Chances	2-3	3-3
Sacks By: Number-Yards	0-0	2-15

OREGON

RUSHING: Verdell, CJ 17-49; Herbert, Justin 9-29; Dye, Travis 1-3; TEAM 3-(-15).

PASSING: Herbert, Justin 14-20-1-138; Johnson, Juwan 0-1-0-0.

RECEIVING: Johnson, Juwan 5-66; Pittman, Mycah 4-30; Kampmoyer, Hunter 2-24, Johnson III, Johnny 2-18, Habibi-Likio, Cyrus 1-0.

FUMBLES: Herbert, Justin 1-0.

INTERCEPTIONS: Graham Jr. Thomas 1-24.

SACKS (UA-A): None.

TACKLES (UA-A): Breeze, Brady 9-2; Dye, Troy 6-3; Holland, Jevon 5-3; Slade-Matautia, Isaac 3-5; Graham Jr., Thomas 3-3; Lenoir, Deommodore 2-4; Pickett, Nick 5-0; Young, Bryson 1-4; Niu, Sampson 3-1; Carlberg, Drayton 2-2; Woods Jr., Haki 2-0; James, DJ 2-0; Scott, Jordon 1-1; Faoliu, Austin 1-1; Aumavae, Popo 1-0; Thibodeaux, Kayvon 1-0; Hanson, Jake 1-0; Battles, Karsten 0-1; Winston Jr., La'Mar 0-1, Mathis, Dru 0-1.

WISCONSIN

RUSHING: Taylor, Jonathan 21-94; Davis, Danny 2-19; Coan, Jack 2-8; Pryor, Kendric 3-7; Groshek, G. 2-7; Stokke, Mason 4-6; Dunn, Jack 1-4; Guerendo, I. 1-1; Lotti, Anthony 1-(-10).

PASSING: Coan, Jack 23-35-1-186.

RECEIVING: Cephus, Quintez 7-59; Ferguson, Jake 4-44; Groshek, G. 3-19; Pryor, Kendric 3-4; Taylor, Jonathan 2-43; Davis, Danny 2-17; Guerendo, I. 1-3; Stokke, Mason 1-(-3).

FUMBLES: Lotti, Anthony 1-1; Taylor, Jonathan 1-1; Davis, Danny 1-1.

INTERCEPTIONS: Sanborn, Jack 1-0.

SACKS (UA-A): Burrell, Eric 1-0; Burks, Noah 0-1; Burton, Donte 0-1.

TACKLES (UA-A): Sanborn, Jack 4-4; Burks, Noah 1-6; Orr, Chris 2-4; Baun, Zack 2-3; Hicks, Faion 4-0; Pearson, Reggie 2-2; Williams, C. 2-2; Burrell, Eric 3-0; Loudermilk, I. 2-1; Rand, Garrett 1-2; Wilder, Collin 1-0; Cone, Madison 1-0; Ferguson, Jake 1-0; Mais, Tyler 1-0; Biadasz, Tyler 1-0; Burton, Donte 0-1; Wildgoose, R. 0-1.

2018 REDBOX BOWL

MICHIGAN STATE	0	0	6	0	**6**
OREGON	0	0	0	7	**7**

Michigan State Head Coach: Mark Dantonio
Oregon Head Coach: Mario Cristobal

Monday, Dec. 31, 2018 | Levi's Stadium | Attendance: 30,212

SANTA CLARA, Calif. – UO defense was exceptional all day and the offense got hot at the right time to give the Ducks a 7-6 victory over Michigan State in the Redbox Bowl before 30,212 fans in Levi's Stadium.

Oregon won in the postseason for the first time since the 2014 College Football Playoff semifinal, and wrapped up Mario Cristobal's first season as head coach with a 9-4 record. The nine victories were the Ducks' most since 2015.

A scoreless first half Monday was followed by a third quarter that featured two Michigan State field goals. The Ducks had only driven as far as the Michigan State 42-yard line through three quarters, but they ramped up the tempo to open the fourth quarter and drove to the game's only touchdown.

The six-play, 77-yard drive took just 1:40, and was capped by Dillon Mitchell's 28-yard touchdown reception from Justin Herbert.

Oregon held Michigan State to 331 yards of offense, and just six total points in three red-zone trips. The Spartans missed a 50-yard attempt midway through the fourth quarter, and set up for another with 6:31 left but mishandled the snap.

Mitchell had only two receptions for 11 yards the first six times he was targeted in the first half. He matched that number of receptions on the touchdown drive, in the process breaking Josh Huff's five-year-old UO record for receiving yards.

The Ducks went up-tempo on their scoring drive, which opened at the 23-yard line and began with a screen pass on which Jaylon Redd split blocks by Mitchell and Brenden Schooler for a 15-yard gain. Redd got Oregon across midfield as well, with an 18-yard reception to the Michigan State 41-yard line, the Ducks' deepest penetration to that point in the game.

Mitchell then caught a nine-yard pass, and two plays later streaked up the right sideline, turned back at the goal line and hauled in a pass from Herbert for the go-ahead touchdown.

Those seven points were enough to give Oregon a win. Earlier in the week, offensive line coach Alex Mirabal addressed the team after practice and said the goal was for, at the end of the game – no matter how it played out – to have one more point than Michigan State. His words proved prescient.

The single touchdown held up because the UO defense held strong all day. La'Mar Winston Jr. led the Ducks with 10 tackles, and Troy Dye had eight. Justin Hollins, the only player on the roster who participated in the Ducks' last bowl victory back in 2014, had 2.5 tackles for loss, including one that forced the Spartans to settle for their final failed field-goal attempt.

SCORING SUMMARY

3rd	09:57	MSU	Matt Coghlin 34 yd FG
3rd	01:17	MSU	Matt Coghlin 34 yd FG
4th	11:19	ORE	Dillon Mitchell 28 yd pass from Herbert, Justin (Stack, A. kick)

TEAM STATS	MICHIGAN STATE	OREGON
FIRST DOWNS	19	11
RUSHES-YARDS (NET)	46-159	27-37
PASSING YDS (NET)	166	172
Comp-Passes Att-Int	22-40-1	19-33-0
TOTAL OFFENSE PLAYS-YARDS	86-331	60-203
Fumble Returns-Yards-TD	0-0	0-0
Punt Returns-Yards	4-17	1-9
Kickoff Returns-Yards	2-48	3-45
Interception Returns-Yards-TDs	0-0	1-0
Punts (Number-Avg)	7-43.1	11-38.5
Fumbles-Lost	3-0	1-0
Penalties-Yards	5-35	2-15
Possession Time	37:15	22:45
Third-Down Conversions	8 of 22	2 of 14
Fourth-Down Conversions	0 of 3	0 of 1
Red-Zone Scores-Chances	2-3	0-0
Sacks By: Number-Yards	3-21	3-20

MICHIGAN STATE

RUSHING: Scott, LJ 24-84; Lewerke, Brian 16-63; Heyward, Connor 4-9; Nailor, Jalen 1-3; Stewart, D. 1-0.

PASSING: Lewerke, Brian 22-40-1-172.

RECEIVING: Stewart, D. 9-45; White, Cody 6-64; Scott, LJ 3-0; Dotson, Matt 2-27; Nailor, Jalen 1-26; Sokol, Matt 1-10.

FUMBLES: Heyward, Connor 1-0; Lewerke, Brian 1-0; Nailor, Jalen 1-0.

INTERCEPTIONS: None.

SACKS (UA-A): Panasiuk, Mike 1-0; Dowell, Andrew 0-1; Panasiuk, Jacob 0-1; Reschke, Jon 0-1; Williams, R. 0-1.

TACKLES (UA-A): Bachie, Joe 5-3; Dowell, Andrew 6-1; Dowell, David 3-1; Panasiuk, Jacub 3-1; Williams, R. 1-3; Reschke, Jon 1-3; Willis; Khari 3-0; Scott, Josiah 3-0; Simmons, A. 3-0; Panasiuk, Mike 1-1; Willekes, Kenny 1-1; Miller, Grayson 1-1; Jones, Naquan 0-2; Camper, Jack 1-0; Sokol, Matt 1-0; Thompson, Tyriq 1-0; Long, Dominique 1-0; Bouyer-Randle 0-1.

OREGON

RUSHING: Verdell, CJ 14-43; Dye, Travis 6-18; Herbert, Justin 4-(-7); Maimone, Blake 1-(-7); TEAM 2-(-10).

PASSING: Herbert, Justin 19-33-0-166.

RECEIVING: Redd, Jaylon 7-65; Mitchell, Dillon 6-70; Breeland, Jacob 2-26; Verdell, CJ 2-3; Johnson III, Johnny 1-10; Dye, Travis 1-(-8).

FUMBLES: Redd, Jaylon 1-0.

INTERCEPTIONS: Holland, Jevon 1-0.

SACKS (UA-A): Hollins, Justin 1-1; Dye, Troy 1-0; Winston Jr, La'mar 0-1.

TACKLES (UA-A): Winston Jr, La'Mar 6-4; Dye, Troy 6-2; Apelu, Kaulana 7-0; Lenoir, Deommodore 5-2; Hollins, Justin 3-4; Amadi, Ugo 5-0; Pickett, Nick 2-3; Graham Jr, Thomas 3-1; Holland, Jevon 2-2; Faoliu, Austin 3-0; Cumberlander, Gus 3-0; Jelks, Jalen 2-1; Baker, Gary 2-0; McGraw, Mattrell 1-1; Jackson, Adrian 1-0; Aumavae, Popo 1-0; Woods Jr, Haki 1-0; Breeze, Brady 1-0; Carlberg, Drayton 1-0; Scott, Jordon 1-0.

2017 LAS VEGAS BOWL

NO. 25 BOISE STATE	14	10	7	7	**38**
OREGON	0	14	0	14	**28**

Boise State Head Coach: Bryan Harsin
Oregon Head Coach: Mario Cristobal

Saturday, Dec. 16, 2017 | Sam Boyd Stadium | Attendance: 36,432

LAS VEGAS – A slow start haunted Oregon in the Las Vegas Bowl, as Boise State jumped out to an early lead and tacked on a late touchdown to spoil the Ducks' comeback bid with a 38-28 victory before 36,432 fans in Sam Boyd Stadium.

Oregon (7-6) trailed 24-0 before getting on the scoreboard with two defensive touchdowns in the final minute of the first half. The Ducks couldn't get any early traction offensively, as Boise State (11-3) went up 14-0 in the first quarter and led 24-0 late in the second quarter.

Oregon's defense showed no quit though. Troy Dye recovered a fumble and returned it 86 yards for a touchdown with 37 seconds left in the half, and 30 seconds later Tyree Robinson intercepted a pass in the end zone and returned it 100 yards for a score. Arrion Springs, who had an interception in the end zone earlier in the half, had key blocks on both returns.

Boise State scored first after halftime to lead 31-14. It wasn't until there was 10:07 left in the game that Oregon's offense broke through, on a 24-yard touchdown pass from Justin Herbert to Brenden Schooler. But the Ducks had to punt on their next possession, and Boise State iced the game with a rushing touchdown at the 2:22 mark. Herbert added a late touchdown pass to Jaylon Redd to cap the scoring, and Boise State recovered Oregon's onside kick attempt.

Jimmie Swain led the UO defensive effort with 10 tackles, and Jalen Jelks added nine. Offensively, Herbert finished 26-of-36 for 233 yards with two touchdowns and two interceptions; he was also the team's leading rusher in the absence of Royce Freeman, with 17 yards. Dillon Mitchell caught nine passes for 143 yards to lead the receivers.

The Cristobal era got off to a slow start, but the Ducks also showed fight by staying in the game and threatening to come back in the second half.

Dye did not play in the second half, due to dehydration. Taj Griffin also was not in pads after halftime. With Dye out and Sampson Niu also gimpy, outside linebacker Fotu T. Leiato II played most of the second half at inside linebacker.

SCORING SUMMARY

1st	08:17	BSU	Wolpin, Ryan 1 yd run (Hoggarth kick)
1st	01:21	BSU	Wilson, Cedrick 26 yd pass from Rypien, Brett (Hoggarth kick)
2nd	08:59	BSU	Haden Hoggarth 39 yd field goal
2nd	05:11	BSU	Kekaula Kaniho 53 yd interception return (Hoggarth kick)
2nd	00:37	ORE	Troy Dye 86 yd fumble recovery (Schneider kick)
2nd	00:07	ORE	Tyree Robinson 100 yd interception return (Schneider kick)
3rd	09:41	BSU	Alec Dhaenens 13 yd pass from Rypien (Hoggarth kick)
4th	10:07	ORE	Brenden Schooler24 yd pass from Herbert (Schneider kick)
4th	02:22	BSU	Ryan Wolpin 1 yd run (Hoggarth kick)
4th	01:12	ORE	Jaylon Redd 8 yd pass from Herbert, Justin (Schneider kick)

TEAM STATS	BOISE STATE	OREGON
FIRST DOWNS	28	14
RUSHES-YARDS (NET)	47-112	28-47
PASSING YDS (NET)	369	233
Comp-Passes Att-Int	23-42-2	26-36-2
TOTAL OFFENSE PLAYS-YARDS	90-481	64-280
Fumble Returns-Yards-TD	0-0-0	1-86-1
Punt Returns-Yards	3-(-3)	2-14
Kickoff Returns-Yards	1-23	2-46
Interception Returns-Yards-TDs	2-51-1	2-100-1
Punts (Number-Avg)	5-43.0	8-40.9
Fumbles-Lost	2-1	2-2
Penalties-Yards	4-50	10-95
Possession Time	36:36	23:24
Third-Down Conversions	7 of 16	4 of 14
Fourth-Down Conversions	1 of 1	2 of 2
Red-Zone Scores-Chances	3-7	1-1
Sacks By: Number-Yards	4-30	1-8

BOISE STATE

RUSHING: Wolpin, Ryan 23-71; Mahone, Robert 12-34; Mattison, Alexander 3-12; Wilson, Cedrick 2-4; TEAM 3-(-2); Rypien, Brett 4-(-7).

PASSING: Rypien, Brett 21-38-2-362; Cozart, Montell 2-4-0-7; Wilson, Cedrick 0-1-0-0.

RECEIVING: Wilson, Cedrick 10-221; Modster, Sean 3-63; Dhaenens, Alec 3-24; Wolpin, Ryan 3-19; Thomas, CT 2-31; Evans, Octavius 1-8; Mahone, Robert 1-3.

FUMBLES: Rypien, Brett 1-1; Happle, Jordan 1-0.

INTERCEPTIONS: Kaniho, Kekaula 1-53; Happle, Jordan 1-(-2).

SACKS (UA-A): Weaver, Curtis 2-0; Kaniho, Kekaula 1-0; Vander Esch, Leighton 1-0.

TACKLES (UA-A): Vander Esch, L. 10-2; Nawahine, K. 7-5; Walker, J. 5-1; Williams, A. 5-0; Maeva, T. 3-2; Kaniho, K. 3-0; Waver, C. 2-1; Lui, S. 1-1; Pierce, D. 1-1; Modster, S. 1-1; Williams, D. 1-1; Pistone, M. 1-0; Happle, J. 1-0; Hartsfield, C. 1-0; Frazier, J. 1-0; Barr, B. 1-0; Hatada, C. 1-0; Moa, D. 0-1.

OREGON

RUSHING: Herbert, Justin 9-17; Brooks-James, Tony 7-13; Benoit, Kani 8-11; Redd, Jaylon 3-6; Nelson, Charles 1-0.

PASSING: Herbert, Justin 26-38-2-233.

RECEIVING: Mitchell, Dillon 9-143; Brooks-James, Tony 4-8; Schooler, Brenden 2-29; Johnson, Johnny III 2-15; Nelson, Charles 2-12; Redd, Jaylon 2-9; Felix, Darrian 2-8; Benoit, Kani 2-0; Breeland, Jacob 1-9.

FUMBLES: Brooks-James, Tony 1-1; Herbert, Justin 1-1.

INTERCEPTIONS: Robinson, Tyree 1-100; Springs, Arrion 1-0.

SACKS (UA-A): Hollins, Justin 1-0.

TACKLES (UA-A): Swain, J. 3-7; Jelks, J. 7-2; Graham Jr., T. 6-2; Amadi, U. 3-3; Hollins, J. 3-2; Winston Jr., L. 3-2; Springs, A. 3-1; Dye, T. 3-1; Robinson, T. 2-2; Scott, J 2-2; Faoliu, A. 1-3; Lenoir, D. 3-0; Niu, S. 2-1; Mondeaux, H. 0-3; Schooler, B. 2-0; Pagano, S. 1-1; Pickett, N. 1-0; Breeze, B. 1-0; Nelson, C. 1-0; Maimone, B. 0-1; Moi, J. 0-1.

2016 ALAMO BOWL

NO. 15 OREGON	21	10	0	0	10	**41**
NO. 11 TCU	0	0	17	14	16	**47**

Oregon Head Coach: Mark Helfrich
TCU Head Coach: Gary Patterson

Saturday, Jan. 2, 2016 | Alamodome | Attendance: 64,569

SAN ANTONIO, Texas – One of the best first halves in Oregon postseason history was followed by one of the biggest comebacks ever in college football bowl annals as No. 11 TCU rallied to beat the 15th-ranked Ducks, 47-41 in triple overtime, in the 23rd Valero Alamo Bowl before 64,569 in the Alamodome.

The value of graduate transfer quarterback Vernon Adams Jr. to this team, illustrated so starkly while he nursed a finger injury early in the season, was reiterated once again. Oregon scored on its second possession with a 37-yard Adams pass to Darren Carrington, and followed that up with three subsequent touchdown drives to spark a 21-point opening quarter and 31-point halftime lead. But Adams took a helmet-to-helmet hit just before halftime and watched in street clothes for the second half, in which the Horned Frogs mounted their furious rally.

They capped their second half by scoring on all six of their second-half possessions - three touchdowns and a trio of field goals.

TCU got on the scoreboard with a three-pointer to open the second half, then made it 31-10 following an Oregon drive puncuated by a bad snap. Another UO mistake – a fumble by Charles Nelson on the ensuing kickoff– gave the Horned Frogs the ball at the 16-yard line, and they scored again to make it 31-17 late in the third quarter.

The fourth quarter featured more of the same, with TCU grinding out scoring drives and the Ducks failing to establish any offensive rhythm due to inconsistent center-quarterback exchanges. The Horned Frogs scored a touchdown with 3:32 left to pull within 31-28, forced a three-and-out by the Ducks and tied the game on a field goal with 19 seconds to remaining in regulation.

The teams traded touchdowns in the first overtime. Each team kicked a field goal in the second overtime, and TCU went ahead in the third with another touchdown. Oregon had an opening when the Horned Frogs failed on their two-point attempt, but Lockie's final-play pass to Carrington was broken up and the game was over.

That big second half for TCU stood in stark contrast to the first half. After Carrington's TD, the Ducks got two rushing touchdowns from Freeman later in the half. It was the first time in Oregon's postseason history that it scored three touchdowns in the opening quarter.

In the second quarter, Tony Brooks-James added a rushing touchdown and Aidan Schneider kicked a career-long 47-yard field goal. Oregon led 31-0, its largest halftime lead ever in a bowl game, exceeding the 26-0 lead over Air Force in the 1997 Las Vegas Bowl. But ominously, Adams, center Matt Hegarty and receiver Dwayne Stanford all emerged for the second half in street clothes, robbing the offense of three major contributors. By game's end, the offense also was without two more starting linemen - Matt Pierson and Tyler Johnstone.

SCORING SUMMARY

1st	09:29	ORE	Darren Carrington 37 yd pass from Adams Jr. (Schneider kick)
1st	05:12	ORE	Royce Freeman 4 yd run (Schneider kick)
1st	00:27	ORE	Royce Freeman 5 yd run (Schneider kick)
2nd	13:30	ORE	Tony Brooks-James 5 yd run (Schneider kick)
2nd	00:32	ORE	Aidan Schneider 47 yd field goal
3rd	10:52	TCU	Jaden Oberkrom 24 yd field goal
3rd	04:18	TCU	Austin, Jaelan 26 yd pass from Kohlhausen (Oberkrom kick)
3rd	00:36	TCU	B. Kohlhausen 2 yd run (Oberkrom kick)
4th	07:45	TCU	Jaden Oberkrom 34 yd field goal
4th	03:32	TCU	Aaron Green 2 yd run (Buck Jones pass from Nixon)
4th	00:19	TCU	Jaden Oberkrom 22 yd field goal
OT	15:00	TCU	Emanuel Porter 7 yd pass from Kohlhausen (Oberkrom kick)
OT	15:00	ORE	Royce Freeman 1 yd run (Schneider kick)
OT	15:00	ORE	Aidan Schneider 44 yd field goal
OT	15:00	TCU	Jaden Oberkrom 46 yd field goal
OT	15:00	TCU	B. Kohlhausen 8 yd run (Kohlhausen pass failed)

TEAM STATS	OREGON	TCU
FIRST DOWNS	21	27
RUSHES-YARDS (NET)	48-186	47-174
PASSING YDS (NET)	233	371
Comp-Passes Att-Int	20-35-0	30-47-1
TOTAL OFFENSE PLAYS-YARDS	83-419	94-545
Fumble Returns-Yards-TD	0-0	1-0
Punt Returns-Yards	1-1	2-11
Kickoff Returns-Yards	5-123	0-0
Interception Returns-Yards-TDs	1-0	0-0
Punts (Number-Avg)	7-32.4	5-36.0
Fumbles-Lost	4-1	1-0
Penalties-Yards	5-24	8-83
Possession Time	24:18	35:42
Third-Down Conversions	4 of 16	4 of 18
Fourth-Down Conversions	2 of 4	3 of 4
Red-Zone Scores-Chances	4-5	7-7
Sacks By: Number-Yards	2-12	4-34

OREGON

RUSHING: Freeman, Royce 26-130; Brooks-James, Tony 3-50; Griffin, Taj 4-41; Buckner, DeForest 1-10; Nelson, Charles 2-6; Benoit, Kani 2-5; Adams Jr., Vernon 4-minus 8; Lockie, Jeff 3- minus 17; TEAM 3- minus 31.

PASSING: Adams Jr., Vernon 13-19-0-197; Lockie, Jeff 7-15-0-36; Wheeler, Ian 0-1-0-0.

RECEIVING: Carrington, D. 7-1-7; Addison, Bralon 5-29; Stanford, Dwayne 3-32; Freeman, Royce 2-23; Nelson, Charles 2-12; Baylis, Evan 1-30.

FUMBLES: TEAM 3-0; Nelson, Charles, 1-1.

INTERCEPTIONS: Nelson, Charles 1-0.

SACKS (UA-A): Buckner, DeForest. 1-0; Coleman, Tyson 1-0.

TACKLES (UA-A): Hardrick, R. 7-2; Oliver, K. 5-2; Buckner, D. 5-2; Robinson, T. 3-4; Seisay, C. 5-1; Nelson, C. 4-2; Balducci, A. 4-2; Prevot, T. 2-4; Coleman, T. 4-1; Walker, J. 3-2; Daniels, R. 4-0; Springs, A. 2-1; Jelks, J. 1-2; Talia, T. 2-0; Mondeaux, H. 2-0; Maloata, A. 1-0; Ragin III, J. 1-0; Carew, T. 0-1; Manu, R. 0-1; Heard, E. 0-1.

TCU

RUSHING: Green, A. 25-101; Kohlhausen, B. 11-45; Turpin, K. 5-16; Hicks, K. 6-12.

PASSING: Kohlhausen, B. 28-45-1-351; James, T. 1-1-0-20; Sawyer, F. 1-1-0-0

RECEIVING: Nixon, S. 9-71; Turpin, K. 5-65; Austin, J. 4-67; Porter, E. 4-53; Green, A. 2-56; Stewart, J. 2-39; Hicks, K. 2-2; James, T. 1-19; Linstenbee, K. 1-minus 1

FUMBLES: Kohlhuasen, B. 1-0.

INTERCEPTIONS: None.

SACKS (UA-A): Howard, T. 1-0; Summers, T. 1-0; Lathan, T. 1-0; Carraway, J. 1-0.

TACKLES (UA-A): Howard, T. 6-7; Summers, T. 8-3; Kindred, D. 6-2; Johnson, D. 4-4; Lewis, J. 6-1; Orr, N. 4-1; Pierson, D. 2-3; O'Meally, C. 4-0; Lathan, T. 2-2; Carraway, J. 1-3; Evans, A. 2-0; Tuaua, M. 1-1; Mitchell, B. 1-0; Bradley, C. 1-0; Galeai, T. 1-0; Listenbee, K. 1-0.

2015 CFP CHAMPIONSHIP

NO. 5 OHIO STATE	14	7	7	14	**42**
NO. 3 OREGON	7	3	10	0	**20**

Ohio State Head Coach: Urban Meyer
Oregon Head Coach: Mark Helfrich

Monday, Jan. 12, 2015 | AT&T Stadium | Attendance: 85,689

ARLINGTON, Texas — Oregon's second trip to the national championship game in five years ended in similarly frustrating fashion, as the No. 2-ranked Ducks fell to fourth-ranked Ohio State, 42-20, in the inaugural College Football Playoff championships before 85,689 at AT&T Stadium.

Oregon bounced back from an 11-point halftime deficit to pull within a 21-20 disadvantage with just over 6 minutes remaining in the third quarter, but it was unable to contain the Buckeyes' sophomore running back Ezekiel Elliott. Running for better than 200 yards in each of his two previous outing against Wisconsin and Alabama, Elliott tallied 148 of his 246 rushing yards in the second half while scoring three of his four touchdowns in just over the final 15 minutes of the game.

Heisman Trophy winning quarterback Marcus Mariota did his best to keep the Ducks within striking distance, taking his team 75-yards downfield on the opening drive to give Oregon a 7-0 advantage. Completing all four pass attempts while mixing in a quartet of Thomas Tyner runs, two of his own, and one by Royce Freeman, Mariota capped the drive with a 7-yard touchdown pass to Keanon Lowe.

The opportunity existed for the Ducks to do further damage by forcing Ohio State to punt on its first series but a pair of dropped passes on third down on the next two possessions allowed the Big Ten Conference representative to get its offense untracked.

Elliott's 33-yard TD run, a short scoring pass from quarterback Cardale Jones to Nick Vannett, and a 1-yard touchdown plunge by Jones provide the Bucks with a 21-7 cushion.

The first of two Aidan Schneider field goals cut the halftime deficit to 21-10 before a 70-yard scoring toss from Mariota to Byron Marshall gave the Ducks life early in the third quarter. An Arik Armstead fumble recovery led to Schneider's second three-pointer and suddenly Oregon felt its first football national championship could be within its grasp.

But Oregon's inability to convert two other Buckeyes' turnovers into points and Ohio State successfully keeping the football away from the Ducks' high-powered offense in the second half proved to be the formula for victory. The winners were able to possess the football more than 16 minutes longer than Oregon over the course of of the game's final 30 minutes.

Making his final appearance in an Oregon uniform, Mariota came within a trio of completions from equalling his collegiate high, finishing the night 24-of-37 for 333 yards and two touchdowns.

However Ohio State's plan to limit Mariota's effectiveness on the ground also proved to be a factor in its success. The program's second-leading rusher was held to a per-carry average of only 3.9 yards-per-attempt as well as a long run of only 8 yards.

A benficiary of Mariota's passing prowess was Marshall. In the process of equalling his single-game personal-best eight catches for an all-time high 169 yards, Marshall not only became the 10th player to eclipse 1,000 receiving yards in school history, he became the first in the conference record books to ever grab 1,000 receiving yards and run for 1,000 yards (2013).

SCORING SUMMARY

1st	12:21	ORE	Keanon Lowe 7 yd pass from Mariota (Schneider kick)
1st	04:36	OSU	E. Elliott 33 yd run (Nuernberger kick)
1st	01:08	OSU	N. Vannett yd pass from Jones (Nuernberger kick)
2nd	04:49	OSU	Cardale Jones 1 yd run (Nuernberger kick)
2nd	00:48	ORE	Aidan Schneider 26 yd field goal
3rd	11:23	ORE	Byron Marshall 70 yd pass from Mariota (Schneider kick)
3rd	06:39	ORE	Aidan Schneider 23 yd field goal
3rd	00:00	OSU	E. Elliott 9 yd run (Nuernberger kick)
4th	09:44	OSU	E. Elliott 2 yd run (Nuernberger kick)
4th	00:28	OSU	E. Elliott 1 yd run (Nuernberger kick)

TEAM STATS	OHIO STATE	OREGON
FIRST DOWNS	28	20
RUSHES-YARDS (NET)	61-296	33-132
PASSING YDS (NET)	242	333
Comp-Passes Att-Int	16-23-1	24-38-1
TOTAL OFFENSE PLAYS-YARDS	84-538	71-465
Fumble Returns-Yards-TD	0-0	1-0
Punt Returns-Yards	3-32	0-0
Kickoff Returns-Yards	1-23	4-52
Interception Returns-Yards-TDs	1-8	1-0
Punts (Number-Avg)	3-42.0	6-40.0
Fumbles-Lost	3-3	1-0
Penalties-Yards	5-30	10-76
Possession Time	37:29	22:31
Third-Down Conversions	8 of 15	2 of 12
Fourth-Down Conversions	3 of 3	0 of 2
Red-Zone Scores-Chances	5-5	3-4
Sacks By: Number-Yards	2-6	1-17

OHIO STATE

RUSHING: Elliot, E. 36-246; Jones, C. 21-38; Samuel, C. 1-6; Marshall, J. 2-3; Smith, C. 1-3.

PASSING: Jones, C. 16-23-1-242.

RECEIVING: Marshall, J. 5-52; Thomas, M. 4-53; Smith, C. 2-76; Vannett, N. 2-9; Smith, D. 1-45; Samuel C. 1-8; Elliot, E. 1-minus 1.

FUMBLES: Ohio State-Jones, C.2-0; Smith, C. 1-0.

INTERCEPTIONS: Ohio State-Apple, E. 1-8.

SACKS (UA-A): Vonn, B. 1-0; Washington, A. 1-0.

TACKLES (UA-A): Powell, T. 5-4; Lee, D. 4-4; Apple. E 5-2; Grant, C. 5-1; Bell, V. 3-3; Perry, J. 2-4; Grant, D. 4-1; McMillan, R. 3-2; Washington, A. 1-2; Bosa, J. 2-0; Schutt, T. 1-0; Miller, S. 1-0; Reeves, A. 1-0; Worley, C. 1-0; Marshall, J. 1-0; Smith, C. 1-0; Clinton, K. 1-0; Lewis, T. 0-1; Frazier, R. 0-1; Bennett, M. 0-1.

OREGON

RUSHING: Tyner, Thomas 12-64; Mariota, Marcus 10-45; Freeman, Royce 10-25; Marshall, Byron 1-9.

PASSING: Mariota, Marcus 24-37-1-333; Lockie, Jeff 0-1-0-0.

RECEIVING: Marshall, Byron 8-169; Baylis, Evan 5-25; Stanford, Dwayne 4-61; Lowe, Keanon 3-55; Nelson, Charles 2-21; Tyner, Thomas 2-2.

FUMBLES: None

INTERCEPTIONS: Mattingly, Danny 1-0.

SACKS (UA-A): Coleman, Tyson 1-0.

TACKLES (UA-A): Daniels, Reggie 7-2; Armstead, Arik 5-4; Buckner, D. 5-3; Hardrick, R. 6-1; Seisay, Chris 5-2; Washington, T. 4-3; Hill, Troy 4-1; Dargan, Erick 4-1; Balducci, Alex 3-2; Malone, Derrick 4-0; Walker, Joe 3-1; Coleman, Tyson 1-3; Mattingly, D. 2-0; French, C. 1-1; Nelson, Charles 1-0; Swain, Jimmie 1-0; Robinson, Tyree 1-0; Lowe, Keanon 1-0; Stanford, D. 0-1; Wheeler, Ian 0-1; Kamp, Sam 0-1.

2015 ROSE BOWL

NO. 2 FLORIDA STATE	3	10	7	0	**20**
NO. 3 OREGON	8	10	27	14	**59**

Michigan State Head Coach: Jimbo Fisher
Oregon Head Coach: Mark Helfrich

Thursday, Jan. 1, 2015 | Rose Bowl Stadium | Attendance: 91,322

PASADENA, Calif. – Oregon Heisman Trophy winner Marcus Mariota completed 26-of-36 passes for 338 yards and two touchdowns while accounting for an additional 62 yards and a third score on the ground to lead the Ducks to a 59-20 win over defending national champion Florida State to advance to the College Football Playoff championship game.

The Ducks converted four consecutive second-half turnovers into touchdowns to expand a 25-20 third-quarter edge into a 39-point rout in a span of 12 minutes, 54 seconds. Oregon's total points represented a Rose Bowl game record for most points scored by one team.

The No. 3 Seminoles carried a string of 29-straight wins into the game in search of a second national championship in as many years, and remained within striking distance of Oregon's high-powered offense through the first half. They threatend to regain the lead early in the second quarter after moving the ball down to the Ducks' 7-yard line. But three tries from 1 yard out could net the Atlantic Coast Conference champions no closer to the end zone as Oregon answered with an 88-yard scoring drive and an Aidan Schneider 28-yard field goal with just over 10 minutes remaining before halftime.

The Ducks' much-celebrated quick-strike offense took advantage of the opportunities presented by their defense in the final 30 minutes.

Freshman running back Royce Freeman scored his second of two touchdowns of the day early in the third quarter, capping a 69-yard drive in only 1:32 following a Derrick Malone fumble recovery. After FSU quarterback Jameis Winston's lone TD pass of the day, Oregon put the game away with five unanswered touchdowns.

Redshirt freshman Darren Carrington hauled in scoring passes of 56 and 30 yards from Mariota before the defense struck the defining blow late in the third quarter. An overwhelming pass rush spun Winston around backwards before the football slipped out of his hands into the arms of outside linebacker Tony Washington, who raced 58 yards for the defensive touchdown.

Mariota and sophomore running back Thomas Tyner ended the scoring with TD runs of 23 and 21 yards in the first 5 minutes of the fourth quarter to provide Oregon with a single-season school record 13th win.

Oregon's offense racked up a Rose Bowl game record 639 yards of total offense while turning over the football only once. Additional Rose Bowl records eclipsed by the Ducks included most points scored in the third quarter (27) and second half (41), as well as the biggest winning margin in a non-shutout (39).

An opportunistic defense forced seven Florida State fumbles while benefitting from five turnovers. Defensive backs Troy Hill and Reggie Daniels each accounted for nine tackles while Hill was responsible for a pair of passes broken up.

The victory in the inaugural CFP semifinal assured the Ducks of their second national championship appearance in five seasons.

SCORING SUMMARY

1st	09:06	FSU	R. Aguayo 28 yd field goal
1st	06:55	ORE	Royce Freeman 1 yd run (C. French pass from Alie)
2nd	10:12	ORE	Aidan Schneider 28 yd field goal
2nd	05:18	FSU	R. Aguayo 26 yd field goal
2nd	02:18	ORE	Thomas Tyner 1 yd run (Schneider kick)
2nd	00:36	FSU	K. Williams 10 yd run (Aguayo kick)
3rd	11:54	ORE	Royce Freeman 3 yd run (Schneider kick)
3rd	08:07	FSU	T. Rudolph 18 yd pass from Winston (Aguayo kick)
3rd	06:43	ORE	Darren Carrington 56 yd pass from Mariota (Schneider kick)
3rd	04:21	ORE	Darren Carrington 30 yd pass from Mariota (Schneider kick)
3rd	01:36	ORE	Tony Washington 58 yd fumble recovery (Schneider kick blocked)
4th	13:56	ORE	Marcus Mariota 23 yd run (Schneider kick)
4th	10:13	ORE	Thomas Thomas 21 yd run (Schneider kick)

TEAM STATS	FSU	OREGON
FIRST DOWNS	28	30
RUSHES-YARDS (NET)	39-180	45-301
PASSING YDS (NET)	348	338
Comp-Passes Att-Int	29-48-1	26-36-1
TOTAL OFFENSE PLAYS-YARDS	87-528	81-639
Fumble Returns-Yards-TD	0-0	2-65-1
Punt Returns-Yards	0-0	0-0
Kickoff Returns-Yards	9-186	3-48
Interception Returns-Yards-TDs	1-0	1-0
Punts (Number-Avg)	4-33.5	2-38.5
Fumbles-Lost	7-4	2-1
Penalties-Yards	6-48	6-50
Possession Time	32:43	27:17
Third-Down Conversions	6 of 16	7 of 12
Fourth-Down Conversions	0 of 2	1 of 2
Red-Zone Scores-Chances	4-5	4-4
Sacks By: Number-Yards	0-0	2-18

FLORIDA STATE

RUSHING: Cook, D. 15-103; Williams, K. 12-80; Green, R. 2-7; Pender, M. 2-5; Winston, J. 8-minus 15.

PASSING: Winston, J. 29-45-1-348; Maguire, S. 0-3-0-0.

RECEIVING: Rudolph, T. 6-96; Greene, R. 6-59; Wilson, J. 5-72; Williams, K. 5-59; Cook, D. 3-24; Lane, E. 2-22; Stevenson, F. 1-12; O'Leary, N. 1-4.

FUMBLES: Winston, J. 3-1; Cook, D. 2-2; Whitfield, K. 1-0; Wilson, J. 1-1.

INTERCEPTIONS: Andrews, N. 1-0.

SACKS (UA-A): None.

TACKLES (UA-A): Williams, P.J. 8-6; Andrews, N. 7-3; Northrup, R. 6-3; Darby, R. 3-3; Hunter, T. 3-2; Hollin, D. 4-0; Thomas, M. 3-1; Ramsey, J. 2-2; Casher, C. 2-0; Waisome, N. 2-0; Smith, Terr. 1-1; Walker, D. 1-1; Nnadi, D. 0-2; Levenberry, E. 0-2; Williams, K. 1-0; Marshall, T. 1-0; Lane, E. 1-0; Mitchell, D. 0-1; Lawrence, Stample 0-1; Pugh, J. 0-1; Brutus, L. 0-1.

OREGON

RUSHING: Tyner, Thomas 13-124; Mariota, Marcus 8-62; Freeman, Royce 12-44; Benoit, Kani 4-40; Bassett, Kenny 4-25; Marshall, Byron 1-0; TEAM 1-minus 2; Lockie, Jeff 2-minus 6; Nelson, Charles 0-14.

PASSING: Mariota, Marcus 26-36-1-338.

RECEIVING: Carrington, D. 7-165; Baylis, Evan 6-73; Marshall, Byron 5-20; Nelson, Charles 4-40; Stanford, D. 2-21; Freeman, Royce 2-19.

FUMBLES: Lockie, Jeff 2-1.

INTERCEPTIONS: Dargan, Erick 1-0.

SACKS (UA-A): Washington, T. 1-0; Prevot, T. 1-0.

TACKLES (UA-A): Hill, Troy 7-2; Daniels, Reggie 6-3; Dargan, Erick 6-2; Seisay, Chris 4-2; Malone, Derrick 4-1; Robinson, Tyree 2-2; Washington, T. 2-2; Buckner, D. 2-2; Armstead, Arik 1-3; Forde, Ayele 3-0; Walker, Joe 2-1; Hardrick, R. 2-1; Coleman, Tyson 2-1; Mattingly, D. 1-2; Williams, Ju. 2-0; French, C. 2-0; Prevot, T. 2-0; Balducci, Alex 0-2; Ava, Isaac 1-0; Hollins, Justin 1-0; Talia, Tui 1-0; Lowe, Keanon 1-0; Daniel, T.J. 1-0; Mathis, Dior 1-0; Swain, Jimmie 1-0.

2013 ALAMO BOWL

NO. 10 OREGON	10	10	3	7	**30**
TEXAS	7	0	0	0	**7**

Oregon Head Coach: Mark Helfrich
Texas Head Coach: Mack Brown

Monday, Dec. 30, 2013 | Alamodome | Attendance: 65,918

SAN ANTONIO, Texas – It was an opportunistic defense which stole some of the thunder from the nationally-acclaimed Oregon offense as the 10th-ranked Ducks put Texas away in the fourth quarter in Mack Brown's final game as the Longhorns' head coach.

Reminiscent of its bowl win from the previous year against Kansas State, Oregon struck early. Senior safety Avery Patterson jumped on an errant Case McCoy pass and returned the interception 37 yards for a touchdown only 68 seconds into the game before linebacker Derrick Malone capped the night with a 38-yard interception return that ended in the end zone to key the Ducks' third postseason triumph in as many years.

The defenders' performance marked the fewest points the Green and Yellow had allowed in a bowl game since they dropped a 7-6 decision to Harvard in the 1920 Rose Bowl. It also fueled an 11th win for Head Coach Mark Helfrich, which not only represented a school record for most victories by a first-year head coach but also tied a conference record for most triumphs by a coaching newcomer with three others.

The victory not only was satisfying to the Oregon faithful but was of particular delight to defensive coordinator Nick Aliotti with the way the win unfolded. Even though his departure was certainly overshadowed by that of Brown's, Aliotti had announced his retirement the week of bowl preparations following 24 years in Eugene as a graduate assistant, outside linebackers coach and defensive coordinator.

The Ducks held Texas to only 236 yards of total offense, with 79 of that coming on its lone touchdown drive of the evening midway through the opening quarter. McCoy capped the 7-minute drive with a 1-yard scoring plunge to cut the deficit to 10-7. But the remainder of the game was all Oregon as it limited the home-state opponent to only 80 yards of total offense in the second half.

Behind a quarterback at close to full strength for the first time in almost two months, sophomore Marcus Mariota dazzled the second-largest crowd in Alamo Bowl history by accounting for 386 total yards to earn the game's offensive MVP honors. Included was a game-high 133 yards rushing as he set the bowl game's record for most rushing yards by a quarterback.

SCORING SUMMARY

1st	13:52	ORE	Avery Patterson 37 yd interception return (Wogan kick)
1st	08:36	ORE	Matt Wogan 25 yd field goal
1st	01:24	TEX	Case McCoy 1 yd run (Fera kick)
2nd	12:30	ORE	Matt Wogan 32 yd field goal
2nd	00:44	ORE	Josh Huff 16 yd pass from Mariota (Wogan kick)
3rd	13:06	ORE	Matt Wogan 39 yd field goal
4th	08:55	ORE	Derrick Malone 38 yd interception return (Wogan kick)

TEAM STATS	OREGON	TEXAS
FIRST DOWNS	24	13
RUSHES-YARDS (NET)	42-216	44-180
PASSING YDS (NET)	253	56
Comp-Passes Att-Int	18-26-0	9-23-2
TOTAL OFFENSE PLAYS-YARDS	68-469	67-236
Fumble Returns-Yards-TD	0-0	0-0
Punt Returns-Yards	1-(-4)	0-0
Kickoff Returns-Yards	2-36	4-101
Interception Returns-Yards-TDs	2-75-2	0-0
Punts (Number-Avg)	4-38.2	7-42.1
Fumbles-Lost	3-0	0-0
Penalties-Yards	11-87	4-35
Possession Time	28:16	31:44
Third-Down Conversions	4 of 12	6 of 19
Fourth-Down Conversions	0 of 0	2 of 3
Red-Zone Scores-Chances	3-4	1-2
Sacks By: Number-Yards	2-11	2-13

OREGON

RUSHING: Mariota, Marcus 15-133; Marshall, Byron 13-43; Tyner, Thomas 6-22; Thomas, De. 3-13; Forde, Ayele 2-9; Bassett, Kenny 1-1; Huff, Josh 1-1; Lockie, Jeff 1- (-6).

PASSING: Mariota, Marcus 18-26-0-253.

RECEIVING: Huff, Josh 5-104; Addison, Bralon 5-48; Tyner, Thomas 2-25; Thomas, De. 2-24; Marshall, Byron 2-5.

FUMBLES: Mariota, Marcus 2-0; Lockie, Jeff 1-0.

INTERCEPTIONS: Malone, Derrick 1-38; Patterson, Avery 1-37.

SACKS (UA-A): Walker, Joe 1-0; Hart, Taylor 0-1; Malone, Derrick 0-1.

TACKLES (UA-A): Hart, Taylor 3-8; Jackson, Brian 6-4; Patterson, A. 1-8; Keliikipi, Wade 2-5; Ekpre-Olomu, I. 2-4; Lokombo, Boseko 2-4; Hardrick, R. 4-1; Mitchell, T. 3-2; Walker, Joe 3-1; Washington, Tony 1-3; Buckner, D. 1-3; Malone, Derrick 0-3; Cassell, Rahim 1-1; Armstead, Arik 0-2; French, C. 0-2; Huff, Josh 1-0; Kamp, Sam 0-1.

TEXAS

RUSHING: Brown, Malcolm 26-130; Swoopes, Tyrone 8-38; Bergeron, Joe 8-21.

PASSING: McCoy, Case 8-17-2-48; Swoopes, Tyrone 1-6-0-8.

RECEIVING: Bergeron, Joe 2-16; Davis, Mike 2-12; Sanders, Kendal 2-10.

FUMBLES: None

INTERCEPTIONS: None.

SACKS (UA-A): Reed, Cedric 1-0; Jeffcoat, Jackson 1-0.

TACKLES (UA-A): Jinkens, Peter 5-4; Thompson, Mykke 5-3; Phillips, Adria 1-6; Jeffcoat, Jackson 3-2; Santos, Dalton 2-4; Diggs, Quandre 2-3; Brown, Malcolm 2-3; Jackson, Desmond 1-4; Cedric, Reed 2-2; Scott, Leroy 1-3; Byndom, Carring 3-0; Thomas, Duke 2-1; Turner, Josh 1-2; Wilson, Reggie 1-0; Cole, Timothy 1-0.

2013 FIESTA BOWL

NO. 5 OREGON	15	7	10	3	**35**
NO. 7 KANSAS STATE	0	10	0	7	**17**

Oregon Head Coach: Chip Kelly
Kansas Head Coach: Bill Snyder

Thursday, Jan. 3, 2013 | University of Phoenix Stadium | Attendance: 70,242

GLENDALE, Ariz. – It was Oregon's trademarked high-octane attack that grabbed most of the headlines yet it was a persistent defense which slowed a Heisman Trophy finalist that made the difference as the No. 5 Ducks pulled away from seventh-ranked Kansas State in the Tostitos Fiesta Bowl.

The win marked Oregon's second BCS bowl triumph in as many years and provided a third-consecutive 12-win season for a program which finished the year ranked No. 2 in the country in the final polls.

The defining moments of the game's outcome were not difficult to pinpoint. The Ducks (12-1) wasted little time putting points on the scoreboard as sophomore De'Anthony Thomas returned the opening kickoff 94 yards for a touchdown. Before the Wildcats could recover, they were hit with a two-point conversion run from Dion Jordan, to supply the Pac-12 Conference representatives an 8-0 cushion they would never relinquish less than a minute into the game.

Then came the Ducks' warp-speed scoring drive near the end of the first half that slowed any thoughts of a Kansas State comeback that provided Oregon with a 22-10 margin at the intermission.

Thomas added his second score of the game 11 minutes after his first on a pass from quarterback Marcus Mariota to extend the Ducks' advantage to 15 points.

Following a 6-yard scoring run from quarterback Collin Klein early in the second quarter, the Wildcats (11-2) cut the deficit to five points in the final 5 minutes of the first half. Anthony Cantele's 25-yard field goal pulled K-State within a 15-10 deficit before Oregon regained the momentum with a 46-second, 77-yard touchdown drive with 14 seconds remaining before the break.

Kenjon Barner capped the drive with a 24-yard scoring catch from Mariota to revive the Ducks' momentum but it was tight end Colt Lyerla who accounted for 40 yards on the drive with a pair of receptions.

Barner ended the game with 143 rushing yards to complement his lone reception of the evening as he completed his career with 5,848 all-purpose yards - 21 shy of LaMichael James' school record.

But it was Mariota who again proved masterful in dissecting Kansas State's defense. He finished his redshirt freshman season completing only 12-of-24 passes for 166 yards but passed for two touchdowns, did not throw any interceptions for the eighth game of the year and added 62 yards and one TD on the ground. For his efforts, he was recognized as the game's offensive player of the game.

Yet it was a defensive effort that slowed the Big 12 opponent's attack that came into the game averaging 40.7 points per game and had not accounted for fewer than 23 points all year.

Klein was instrumental in the regular-season success of the Wildcats' offense as a dual-threat signal-caller. Despite throwing for 151 yards, Oregon's defenders contained his opportunities to run with the football. Entering the game averaging 74.2 yards per game on the ground, the Ducks limited Klein to only 30 yards rushing.

SCORING SUMMARY

1st	14:48	ORE	De'Anthony Thomas 94 yd kickoff return (Dion Jordan rush)
1st	03:46	ORE	De'Anthony Thomas 23 yd pass from Mariota (Maldonado kick)
2nd	13:26	KSU	Collin Klein 6 yd run (Cantele kick)
2nd	05:21	KSU	A. Cantele 25 yd field goal
2nd	00:14	ORE	Kenjon Barner 24 yd pass from Mariota (Maldonado kick)
3rd	11:01	ORE	Alejandro Maldonado 33 yd field goal
3rd	08:03	ORE	Mariota 2 yd run (Maldonado kick blocked - 1pt safety)
4th	11:35	KSU	John Hubert 10 yd pass from Klein (Cantele kick)
4th	02:27	ORE	Alejandro Maldonado 24 yd field goal

TEAM STATS	OREGON	KANSAS STATE
FIRST DOWNS	22	20
RUSHES-YARDS (NET)	46-219	37-132
PASSING YDS (NET)	166	151
Comp-Passes Att-Int	12-24-0	17-33-2
TOTAL OFFENSE PLAYS-YARDS	70-385	70-283
Fumble Returns-Yards-TD	0-0	0-0
Punt Returns-Yards	1-1	3-8
Kickoff Returns-Yards	4-164	7-205
Interception Returns-Yards-TDs	2-33	0-0
Punts (Number-Avg)	3-46.0	5-36.2
Fumbles-Lost	0-0	0-0
Penalties-Yards	5-33	7-57
Possession Time	26:54	33:06
Third-Down Conversions	5 of 14	7 of 15
Fourth-Down Conversions	1 of 4	0 of 1
Red-Zone Scores-Chances	3-3	3-3
Sacks By: Number-Yards	1-9	1-4

OREGON

RUSHING: Barner, Kenjon 31-143; Mariota, Marcus 8-62; Thomas, De'Anthony 2-15; Marshall, Byron 1-2; Rice, Jackson 1-0; TEAM 3-minus 3.

PASSING: Mariota, Marcus 12-24-0-166.

RECEIVING: Thomas, De'Anthony 4-60; Huff, Josh 3-26; Lyerla, Colt 3-52; Vaughn, Rahsaan 1-4.

FUMBLES: None.

INTERCEPTIONS: Dargan, Erick 2-33.

SACKS (UA-A): Clay, Michael 1-0.

TACKLES (UA-A): Clay, Michael 8-1; Dargan, Erick 7-1; Alonso, Kiko 4-2; Ekpre-Olomu, Ifo 5-0; Lokombo, Boseko 5-0; Mitchell, Terrance 5-0; Jackson, Brian 3-0; Hart, Taylor 3-0; Remington, Isaac 1-2-3; Hart, Taylor 3-0; Buckner, DeForest 2-0; Heimuli, Ricky 2-0; Bennett, Bryan 1-0; Lowe, Keanon 1-0; Armstead, Arik 1-0; Hill, Troy 1-0, Coleman, Tyson 1-0; Hardrick, Rodney 1-0; Washington, Tony 1-0; Beard, Rob 1-0.

KANSAS STATE

RUSHING: Hubert, John 17-55; Pease, Angelo 7-47; Klein, Collin 13-30.

PASSING: Klein, Collin 17-32-2-151; Pease, Angelo 0-1-0-0.

RECEIVING: Harper, Chris 8-71; Lockett, Tyler 4-35; Hubert, John 2-16; Pease, Angelo 1-12; Thompson, Tremaine 1-12; Tannahill, Travis 1-5.

FUMBLES: None.

INTERCEPTIONS: None.

SACKS (UA-A): Williams, Meshak 1-0.

TACKLES (UA-A): Brown, Arthur 7-2; Williams, Meshak 7-2; Evans, Randall 4-3; Milo Jarard 6-0; Zimmerman, Ty 5-0; Malone, Nigel 3-1; Sua, John 1-2; Chapman, Allen; 2-0; Truman, Jonathan 2-0; Childs, Jarell 1-1; Mueller, Ryan 2-0; Loomis, Jared 2-0; Davis, Adam 1-1; Tuggle, Justin 1-0; Harper, Chris 1-0; Moore, Charmeachealle 1-0; Lutui, Val 1-0; Boyd, Javonta 1-0.

2012 ROSE BOWL

NO. 9 WISCONSIN	14	14	10	0	**38**
NO. 6 OREGON	14	14	7	10	**45**

Wisconsin Head Coach: Bret Bielema
Oregon Head Coach: Chip Kelly

Monday, Jan. 2, 2012 | Rose Bowl Stadium | Attendance: 91,245

PASADENA, Calif. – Oregon's incredible offense busted up Wisconsin and the record books on the way to the Ducks' first Rose Bowl victory in 95 years.

Darron Thomas passed for three touchdowns, De'Anthony Thomas scored on runs of 91 and 64 yards, and the No. 6 Ducks earned their first bowl victory under coach Chip Kelly, holding off Wisconsin 45-38 night in the highest-scoring Rose Bowl ever played.

And it wasn't over until a video review confirmed the Badgers (11-3) ran out of time at the Oregon 25, out of timeouts and unable to spike the ball in time to stop the clock for a last-gasp fling.

Lavasier Tuinei caught eight passes for 158 yards and two TDs for the Ducks (12-2), who had no postseason success to show for Kelly's otherwise wildly successful three-year tenure until this landmark offensive performance in the 98th Rose Bowl. Oregon hadn't won the West Coast's biggest game since 1917.

The Granddaddy of Them All had never seen this many points, beating the record 80 scored by Washington and Iowa in 1991.

With the Ducks wearing mirrored helmets and playing at their usual frantic pace, Oregon racked up 621 total yards, just shy of the Rose Bowl record.

Montee Ball rushed for 122 of his 164 yards in the first half for the Badgers (11-3), who lost the Rose Bowl for the second straight year despite managing 508 yards of their own. Ball tied Barry Sanders' FBS record with his 39th touchdown of the season, while Russell Wilson passed for 296 yards and two scores.

Wisconsin had two drives to tie it after Oregon kicked a field goal with 6:50 to play, but Jared Abbrederis fumbled near the Oregon sideline after making a long catch. The ball plopped onto the turf without even bouncing, and Oregon's Michael Clay jumped on it with 4:06 left.

The Badgers had burned two timeouts early in the second half, so Oregon was able to run the clock down to 23 seconds before punting.

Wilson connected on two long passes, but the officials went to video review after the clock went to zeros as Wilson rushed his team to the Oregon 25 with 2 seconds left, waited for the ball to be set, then took the snap and spiked the ball.

But the Badgers took too long. The officials ruled time had indeed expired, and the Ducks sprinted onto the field to the frenzied cheers of their outnumbered fans.

The Ducks and Badgers produced the highest-scoring first quarter (14-14) and first half (28-28) in Rose Bowl history, eventually surpassing the 80 scored in Washington's 46-34 win over Iowa in 1991. Oregon's yardage fell just short of USC's 633 yards against Illinois in 2008.

SCORING SUMMARY

1st	11:48	WIS	J. Abbrederis 38 yd pass from Wilson (Welch kick)
1st	09:41	ORE	LaMichael James 1 yd run (Maldonado kick)
1st	05:55	WIS	Russell Wilson 4 yd run (Welch kick)
1st	00:00	ORE	De'Anthony Thomas 91 yd run (Maldonado kick)
2nd	10:52	WIS	Montee Ball 3 yd run (Welch kick)
2nd	10:36	ORE	Kenjon Barner 54 yd pass from Thomas (Maldonado kick)
2nd	03:26	WIS	Louis Nzegwu 33 yd fumble recovery (Welch kick)
2nd	00:30	ORE	Lavasier Tuinei 3 yd pass from Thomas (Maldonado kick)
3rd	14:11	ORE	De'Anthony Thomas 64 yd run (Maldonado kick)
3rd	10:50	WIS	Philip Welch 29 yd field goal
3rd	04:44	WIS	Nick Toon 18 yd pass from Wilson (Welch kick)
4th	14:35	ORE	Lavasier Tuinei 11 yd pass from Thomas (Maldonado kick)
4th	06:50	ORE	Alejandro Maldonado 30 yd field goal

TEAM STATS	WISCONSIN	OREGON
FIRST DOWNS	23	22
RUSHES-YARDS (NET)	46-212	40-345
PASSING YDS (NET)	296	276
Comp-Passes Att-Int	19-26-1	18-24-1
TOTAL OFFENSE PLAYS-YARDS	72-508	64-621
Fumble Returns-Yards-TD	1-33-1	0-0
Punt Returns-Yards	2-26	1-4
Kickoff Returns-Yards	8-201	5-125
Interception Returns-Yards-TDs	1-18	1-0
Punts (Number-Avg)	2-44.5	3-46.0
Fumbles-Lost	1-1	2-1
Penalties-Yards	3-20	7-56
Possession Time	35:42	24:18
Third-Down Conversions	8 of 13	6 of 13
Fourth-Down Conversions	0 of 1	1 of 1
Red-Zone Scores-Chances	4-5	4-4
Sacks By: Number-Yards	2-9	2-10

WISCONSIN

RUSHING: Ball, Montee 32-164; White, James 8-30; Wilson, Russell 6-18.

PASSING: Wilson, Russell 19-25-1-296; TEAM 0-1-0-0.

RECEIVING: Toon, Nick 9-104; Abbrederis, Jar 4-119; Ball, Montee 4-51; Pedersen, Jacob 1-17; Ewing, Bradie 1-5.

FUMBLES: Abbrederis, Jar 1-1.

INTERCEPTIONS: Henry, Aaron 1-18.

SACKS (UA-A): Borland, Chris 1-0; Taylor, Mike 1-0.

TACKLES (UA-A): Taylor, Mike 7-6; Borland, Chris 8-4; Cromartie, Marc 5-1; Fenelus, Antoni 4-1; Henry, Aaron 4-1; Southward, Dezm 4-1; Nzegwu, Louis 4-0; Johnson, Shelto 1-2; Kelly, Brendan 0-3; Muldoon, Pat 2-0; Allen, Beau 2-0; Kohout, Jordan 1-1; Hemer, Ethan 1-1; O'Neill, Conor 1-0; Lukasko, Andrew 1-0; Butrym, Patrick 0-1.

OREGON

RUSHING: James, LaMichael 25-159; Thomas, De'Anthony 2-155; Barner, Kenjon 7-30; Thomas, Darron 6-1.

PASSING: Thomas, Darron 17-23-1-268; Bennett, Bryan 1-1-0-8.

RECEIVING: Tuinei, Lavasier 8-158; Thomas, De'Anthony 4-34; Barner, Kenjon 2-52; Huff, Josh 2-14; Paulson, David 1-10; Thomas, Darron 1-8.

FUMBLES: Thomas, Darron 1-1; James, LaMichael 1-0.

INTERCEPTIONS: Alonso, Kiko 1-0.

SACKS (UA-A): Alonso, Kiko 1-1; Boyett, John 0-1.

TACKLES (UA-A): Boyett, John 13-4; Clay, Michael 6-7; Hill, Troy 8-1; Lokombo, Boseko 5-0; Alonso, Kiko 4-1; Mitchell, Terrance 4-1; Keliikipi, Wade 2-3; Stuckey, Dewitt 3-0; Jackson, Brian 2-0; Hart, Taylor 2-0; Ekpre-Olomu, Ifo 1-1; Jordan, Dion 1-1; Turner, Terrell 0-2; Patterson, Avery 1-0; York, Carson 1-0; Rice, Jackson 1-0; Beard, Rob 1-0; Wallace, Anthony 1-0; Pleasant, Eddie 0-1; Kaddu, Josh 0-1; Malone, Derrick 0-1; Washington, Tony 0-1; Remington, Isaac 0-1.

2011 BCS NATIONAL CHAMPIONSHIP

NO. 2 OREGON	0	11	0	8	**19**
NO. 1 AUBURN	0	16	3	3	**22**

Oregon Head Coach: Chip Kelly
Auburn Head Coach: Gene Chizik

Monday, Jan. 10, 2011 | University of Phoenix Stadium | Attendance: 78,603

GLENDALE, Ariz. – Three points, a few timely plays and mere ticks on the scoreboard clock were all that stood between Oregon and its first national championship as a 19-yard Auburn field goal with no time remaining sealed its fate with a 22-19 setback.

After the Ducks had pulled within a 19-19 tie with 2:23 remaining in regulation, the Tigers mounted a 73-yard drive keyed by a Michael Dyer 37-yard run that appeared to be stopped following a short 5-yard gain at the Auburn 45-yard line. However the freshman running back alertly kept his knee from touching the turf after rolling over Oregon defensive back Eddie Pleasant and continued downfield before he was finally brought him down 23 yards shy of the end zone.

The SEC champions proceeded to the milk the remaining seconds off the clock before Wes Byrum drilled the football through the uprights from 19 yards out as time expired for the win.

After LaMichael James' first of two touchdowns gave the Ducks an 11-7 advantage with 10:58 left in the first half, Auburn ran off 12 unanswered points and held Oregon scoreless in the third quarter to appear to be in command in the waning moments of the game. But senior linebacker Casey Matthews punched the ball out of the arms of Tigers' quarterback Cam Newton from behind and the Cliff Harris fumble recovery provided the Ducks with a final shot.

Oregon wasted little time taking advantage of the opportunity, marching 55 yards in eight plays, as quarterback Darron Thomas capped the scoring drive with a 2-yard TD pass to James.

Thomas' pass to Jeff Maehl in the end zone was good for the two-point conversion as the sophomore signal caller connected on four of his career-high 27 completions during the crucial scoring drive. Included was a clutch 29-yard strike to D.J. Davis on fourth down to keep the game-tying drive alive.

Starting the drive from its own 29-yard line, Oregon methodically drove downfield in the closing minutes of the first quarter before a 12-yard completion to Davis spotted the football 3 yards shy of the end zone. But Thomas was trapped for a 6-yard loss by Auburn's Nick Fairley on third down as the Ducks settled for three points instead of seven.

The Tigers' ensuing drive appeared to be halted before Harris' apparent second interception of the night was ruled to be out of bounds. On the very next play, Newton connected with Kodi Burns for a 35-yard scoring strike to pull the eventual winners in front, 7-3.

That lead lasted for only 62 seconds as Oregon responded four plays later with an 8-yard scoring toss from Thomas to James. The drive was fueled by an 81-yard completion to Maehl - the longest pass/catch in BCS Championship history.

Oregon looked to have a chance to take control of the game on the next series with its defense denying Auburn to penetrate the goal line on three plays inside the 3-yard line, including fourth-and-goal from the 1. But after a 9-yard completion to Kenjon Barner was nullified by a motion penalty, James was unable to break free of the end zone on the next play for a safety.

Following the free kick, Auburn was able to take advantage of a trio of carries by Dyer for 19 yards and three Newton completions - the last to Emory Blake for a 30-yard score - for a 16-11 halftime lead. Newton almost single-handedly got his team on the scoreboard to open the third period, accounting for 55 (16 rush, 39 pass) of the 60 yards on the scoring drive.

SCORING SUMMARY

2nd	14:13	ORE	Rob Beard 26 yd field goal
2nd	12:00	AUB	Kodi Burns 35 yd pass from Newton (Byrum kick)
2nd	10:58	ORE	LaMichael James 8 yd pass from Thomas (Beard run)
2nd	03:26	AUB	Mike Blanc safety
2nd	01:47	AUB	Emory Blake 30 yd pass from Newton (Byrum kick)
3rd	11:30	AUB	Wes Byrum 28 yd field goal
4th	02:33	ORE	LaMichael James 2 yd pass from Thomas (Maehl pass from Thomas)
4th	00:00	AUB	Wes Byrum 19 yd field goal

TEAM STATS	OREGON	AUBURN
FIRST DOWNS	23	28
RUSHES-YARDS (NET)	32-75	50-254
PASSING YDS (NET)	374	265
Comp-Passes Att-Int	28-41-2	20-35-1
TOTAL OFFENSE PLAYS-YARDS	73-449	85-519
Fumble Returns-Yards-TD	0-0	0-0
Punt Returns-Yards	3-6	0-0
Kickoff Returns-Yards	4-65	5-92
Interception Returns-Yards-TDs	1-22	2-1
Punts (Number-Avg)	5-36.8	5-40.4
Fumbles-Lost	1-0	2-1
Penalties-Yards	6-37	5-47
Possession Time	27:03	32:57
Third-Down Conversions	5 of 15	9 of 17
Fourth-Down Conversions	2 of 3	0 of 1
Red-Zone Scores-Chances	3-5	2-3
Sacks By: Number-Yards	2-13	2-9

OREGON

RUSHING: James, LaMichael 13-49; Barner, Kenjon 11-32; Thomas Darron 8-minus 6.

PASSING: Thomas, Darron 27-40-2-363.

RECEIVING: Maehl, Jeff 9-133; Davis, D.J. 6-60; James, LaMichael 4-39; Tuinei, L.T. 3-75; Paulson, David 3-48; Barner, Kenjon 2-8; Johnson, Marvin 1-11.

FUMBLES: Thomas, Darron 1-0.

INTERCEPTIONS: Harris, Cliff 1-22.

SACKS (UA-A): Rowe, Kenny 1-0; Clark, Zac 1-0.

TACKLES (UA-A): Boyett, John 10-1; Rowe, Kenny 8-1; Paysinger, Spencer 7-1; Matthews, Casey 4-2; Turner, Terrell 2-3; Clay, Michael 4-0; Jordan, Dion 4-0; Clark, Zac 3-1; Lewis, Javes 3-0; Jackson, Talmadge 3-0; Harris, Cliff 3-0; Pleasant, Eddie 2-0; Johnson, Marvin 1-1; Bair, Brandon 0-2.

AUBURN

RUSHING: Dyer, Michael 22-143; Newton, Cam 22-64; McCalebb, Onterio 6-47.

PASSING: Newton, Cam 20-34-1-265; TEAM 0-1-0-0.

RECEIVING: Zachery, Terrell 6-48; Adams, Darvin 4-54; Blake, Emory 4-54; Lutzenkirchen, Phillip 2-48; McCalebb, Onterio 2-10; Burns, Kodi 1-35; Fannin, Mario 1-16.

FUMBLES: Newton, Cam 2-1.

INTERCEPTIONS: Washington, Demond 1-1; Etheridge, Zac 1-0.

SACKS (UA-A): Fairley, Nick 1-0; Clayton, Zach 1-0.

TACKLES (UA-A): McNeil, Mike 12-2; Washington, Demond 7-0; Fairley, Nick 5-0; Bell, T'Sharvan 5-0; Stevens, Craig 5-0; Eguae, Nosa 4-0; Clayton, Zach 3-0; Blanc, Mike 2-1; Lemonier, Corey 2-1; Etheridge, Zac 2-1; Carter, Antoine 2-0; Bynes, Josh 2-0; Thorpe, Neiko 1-1; Goggans, Michael 1-1.

2010 ROSE BOWL

NO. 8 OHIO STATE	10	6	3	7	**26**
NO. 7 OREGON	0	10	7	0	**17**

Ohio State Head Coach: Jim Tressel
Oregon Head Coach: Chip Kelly

Friday, Jan. 1, 2010 | Rose Bowl Stadium | Attendance: 93,963

PASADENA, Calif. – Terrelle Pryor passed for a season-high 266 yards and two touchdowns, rushed for 72 more and threw a 17-yard scoring pass to DeVier Posey with 7:02 to play, ending the No. 8 Buckeyes' three-game BCS skid with a 26-17 victory over No. 7 Oregon in the Rose Bowl.

Posey had eight catches for 101 yards, and Brandon Saine caught an early TD pass for the Buckeyes (11-2), who put together a remarkably fluid offensive performance in their first trip to Pasadena since 1997.

That offense relied on Pryor, the sophomore quarterback who has had a hard time matching his enormous hype. With a Rose Bowl effort that evoked memories of Vince Young's breakout performance in the same stadium four years ago, Pryor shook off his early mistakes and led the Buckeyes confidently through a tense fourth quarter.

Indeed, Ohio State's defense did much of the work, largely reducing the Ducks' high-flying, no-huddle offense to ineffectiveness. Jeremiah Masoli passed for just 81 yards, while LaMichael James rushed for 70 - but a series of big plays and kick returns by Kenjon Barner kept the 96th Rose Bowl close until Pryor took control of the final minutes.

Oregon (10-3) made a remarkable comeback from its season-opening loss to Boise State to win its first Pac-10 title since 2001, but the Ducks haven't won the Rose Bowl since the game's third edition in 1917, back when the Granddaddy of Them All was a toddler.

Masoli's 1-yard TD run put Oregon up 17-16 early in the third quarter, but the Ducks' powerful offense never scored again. Oregon ran for 179 yards, the second-most allowed by Ohio State this season, but the Ducks were one-dimensional. Oregon, in its first Rose Bowl since 1995, had scored at least 37 points in its previous six games.

With Ohio State nursing a two-point lead in the fourth quarter, Pryor took charge during a 13-play, 81-yard drive eating up more than six minutes - part of the Buckeyes' 41:37 total time-of-possession advantage.

Pryor converted a third-and-13 play near midfield with about nine minutes to play on a remarkable 26-yard catch by tight end Jake Ballard, who leaped high to snatch it. After another third-down conversion, Posey made an impressive TD catch, turning both directions and snagging Pryor's pass away from his body before tumbling over the goal line.

After Oregon's Morgan Flint missed a 44-yard field goal, Pryor drove the Buckeyes one more time, finishing with emphasis by gaining a first down with a 12-yard run right after Oregon called its final timeout.

SCORING SUMMARY

1st	11:37	OSU	Brandon Saine 13 yd pass from Pryor (Pettrey kick)
1st	00:34	OSU	Devin Barclay 19 yd field goal
2nd	14:24	ORE	Morgan Flint 24 yd field goal
2nd	09:14	ORE	LeGarrette Blount 3 yd run (Flint kick)
2nd	01:05	OSU	Devin Barclay 30 yd field goal
2nd	00:00	OSU	Aaron Pettrey 45 yd field goal
3rd	11:03	ORE	Jeremiah Masoli 1 yd run (Flint kick)
3rd	06:36	OSU	Devin Barclay 38 yd field goal
4th	07:02	OSU	DeVier Posey 17 yd pass from Pryor (Pettrey kick)

TEAM STATS	OHIO STATE	OREGON
FIRST DOWNS	26	12
RUSHES-YARDS (NET)	51-153	33-179
PASSING YDS (NET)	266	81
Comp-Passes Att-Int	23-38-1	9-20-1
TOTAL OFFENSE PLAYS-YARDS	89-419	53-260
Fumble Returns-Yards-TD	0-0	0-0
Punt Returns-Yards	2-0	1-28
Kickoff Returns-Yards	4-58	6-171
Interception Returns-Yards-TDs	1-20	1-5
Punts (Number-Avg)	3-43.7	4-43.2
Fumbles-Lost	1-0	1-1
Penalties-Yards	5-39	7-59
Possession Time	41:37	18:23
Third-Down Conversions	11 of 21	2 of 11
Fourth-Down Conversions	1 of 1	2 of 2
Red-Zone Scores-Chances	5-5	3-4
Sacks By: Number-Yards	1-9	4-19

OHIO STATE

RUSHING: Pryor, Terrelle 20-72; Saine, Brandon 14-45; Herron, Dan 14-42; TEAM 3-minus 6.

PASSING: Pryor, Terrelle 23-37-1-266; TEAM 0-1-0-0.

RECEIVING: Sanzenbacher, D. 9-64; Posey, DeVier 8-101; Herron, Dan 3-18; Saine, Brandon 2-59; Ballard, Jake 1-24.

FUMBLES: TEAM 1-0.

INTERCEPTIONS: Homan, Ross 1-20.

SACKS (UA-A): Heyward, C. 1-0.

TACKLES (UA-A): Homan, Ross 8-4; Russell, A 6-0; Coleman, Kurt 4-0; Gibson, T. 4-0; Heyward, C. 3-1; Rolle, Brian 3-0; Torrence, Devon 2-0; Wood, Jamie 2-0; Worthington, D. 2-0; Larimore, D. 2-0; Denlinger, Todd 1-1; Wilson, L. 0-2; Hines, Jermale 1-0; Johnson, Orhian 1-0; Herron, Dan 1-0; Saine, Brandon 1-0; Simon, John 0-1; Williams, N. 0-1.

OREGON

RUSHING: James, LaMichael 15-70; Barner, Kenjon 7-64; Blount, L. 5-36; Masoli, J. 6-9.

PASSING: Masoli, J. 9-20-1-81.

RECEIVING: James, LaMichael 4-25; Tuinei, L. 2-30; Barner, Kenjon 1-13; Maehl, Jeff 1-10; Davis, D.J. 1-3.

FUMBLES: Blount, L. 1-1.

INTERCEPTIONS: Boyett, John 1-5.

SACKS (UA-A): Rowe, Kenny 3-0; Matthews, Casey 0-1; Paysinger, S. 0-1.

TACKLES (UA-A): Boyett, John 10-2; Ward, T.J. 6-4; Paysinger, S. 7-2; Matthews, Casey 5-4; Rowe, Kenny 5-2; Johnson, Marvin 4-1; Pleasant, Eddie 4-0; Ferras, Blake 3-1; Jackson, Tal. 2-2; Harris, Cliff 3-0; Gildon, Anthony 2-0; Bair, Brandon 2-0; Clay, Michael 1-1; Turner, Terrell 1-1; Lewis, Javes 1-0; Holmes, Jordan 1-0; Toeaina, Simi 1-0; Butterfield, B. 1-0; Alonso, Kiko 1-0; Barner, Kenjon 1-0; Clark, Zac 0-1; Tukuafu, Will 0-1.

2008 HOLIDAY BOWL

NO. 13 OKLAHOMA ST.	17	0	7	7	**31**
NO. 15 OREGON	7	0	21	14	**42**

Oklahoma State Head Coach: Mike Gundy
Oregon Head Coach: Mike Bellotti

Tuesday, Dec. 30, 2008 | Qualcomm Stadium | Attendance: 59,106

SAN DIEGO, Calif. – Jeremiah Masoli and Oregon were a perfect fit for the high-scoring Holiday Bowl.

Masoli ran through and over Oklahoma State's defense for three touchdowns and threw for another to lead the No. 15 Ducks to a 42-31 win over the No. 13 Cowboys in a wild, record-setting Holiday Bowl.

Masoli scored on option keepers of 1, 41 and 17 yards in the third quarter, then threw a 20-yard scoring pass to Jaison Williams in the fourth quarter. Masoli ran over OSU free safety Quinton Moore on his 41-yard jaunt.

There were big runs, big passes and big hits in a game showcasing two of the nation's most prolific offenses, both of which feature the spread option led by running QBs. Oregon gained 565 yards and OSU had 469.

Oregon finished 10-3, the fourth time it's had double-digit wins in Bellotti's 14 seasons as coach. Oklahoma State finished 9-4 under Mike Gundy, the winning quarterback for Oklahoma State in the 1988 Holiday Bowl.

The Holiday Bowl has a history of wild finishes, and this one had five lead changes in the second half.

Oregon's LeGarrette Blount put an exclamation point on the victory with a 29-yard touchdown run during which he hurdled Moore and stiff-armed cornerback Perrish Cox with 3 minutes to play.

With the Ducks trailing 17-7, Walter Thurmond returned the second-half kickoff 91 yards to the 3. Masoli scored his first TD two plays later.

Masoli gained 106 yards on 16 carries. He completed 18-of-32 passes for 258 yards. Oregon's Jeremiah Johnson ran 12 times for 119 yards, including a 76-yard TD that eclipsed one of Barry Sanders' Holiday Bowl records.

Blount's 74 yards on seven carries gave him 1,002 yards for the season. He and Johnson became the second duo in school history to each have 1,000 or more yards. Johnson finished with 1,201 yards.

Oregon and Oklahoma State each erased records from that Holiday Bowl 20 years ago, when Sanders, the Heisman Trophy winner, ran for 222 yards and five TDs in a 62-14 romp over Wyoming.

Johnson's 76-yard touchdown run in the first quarter eclipsed Sanders' 67-yard TD in 1988 as the longest run from scrimmage in the Holiday Bowl. Johnson took an inside handoff and seemed bottled up, but worked his way to the left sideline, where he picked up three blocks on his way to the end zone.

SCORING SUMMARY

1st	10:54	OSU	Dan Bailey 45 yd field goal
1st	04:09	OSU	Dez Bryant 33 yd pass from Robinson, Z. (Bailey kick)
1st	03:51	ORE	Jeremiah Johnson 76 yd run (Flint kick)
1st	01:03	OSU	Kendall Hunter 3 yd run (Bailey kick)
3rd	14:15	ORE	Jeremiah Masoli 1 yd run (Flint kick)
3rd	08:02	ORE	Jeremiah Masoli 41 yd run (Flint kick)
3rd	05:08	OSU	Kendall Hunter 4 yd run (Bailey kick)
3rd	00:21	ORE	Jeremiah Masoli 17 yd run (Flint kick)
4th	12:13	OSU	Zac Robinson 1 yd run (Bailey kick)
4th	10:26	ORE	J. Williams 20 yd pass from Masoli (Flint kick)
4th	03:01	ORE	L. Blount 29 yd run (Flint kick)

TEAM STATS	OKLAHOMA STATE	OREGON
FIRST DOWNS	27	22
RUSHES-YARDS (NET)	37-119	40-307
PASSING YDS (NET)	350	258
Comp-Passes Att-Int	28-51-2	18-32-1
TOTAL OFFENSE PLAYS-YARDS	88-469	72-565
Fumble Returns-Yards-TD	1-4	0-0
Punt Returns-Yards	0-0	3-34
Kickoff Returns-Yards	6-107	6-201
Interception Returns-Yards-TDs	1-0	2-39
Punts (Number-Avg)	5-35.6	2-33.0
Fumbles-Lost	0-0	2-1
Penalties-Yards	5-41	3-35
Possession Time	36:26	23:34
Third-Down Conversions	4 of 15	6 of 13
Fourth-Down Conversions	1 of 3	1 of 3
Red-Zone Scores-Chances	3-4	3-5
Sacks By: Number-Yards	2-19	2-8

OKLAHOMA STATE

RUSHING: Robinson, Z. 16-54; Hunter, K. 13-37; Toston, K. 8-28.

PASSING: Robinson, Z. 27-50-2-329; Bowling, B. 1-1-0-21.

RECEIVING: Bryant, D. 13-167; Pettigrew, B. 6-51; Davis, D. 3-66; Hunter, K. 2-12; Toston, K. 2-5; Bowling, B. 1-28; Robinson, Z. 1-21.

FUMBLES: None.

INTERCEPTIONS: Cox, P. 1-0.

SACKS (UA-A): Lavine, P. 1-0; Tea, T. 1-0.

TACKLES (UA-A): Moore, Q. 7-2; Sexton, A. 6-2; Lavine, P. 6-1; Lacey, J. 5-1; Lemon, O. 2-4; Price, R. 4-1; Johnson, V. 3-1; Burton, D. 1-3; Blatnick, J. 2-1; Price, J. 2-1; Tea, T. 1-1; Chatham, J. 1-1; Thomas, J. 1-0; Clements, S. 1-0; Okung, R. 1-0; Sokolosky, T. 1-0; Miller, S. 0-1; Cooper, J. 0-1; Booker, D. 0-1.

OREGON

RUSHING: Johnson, J. 12-119; Masoli, J. 16-106; Blount, L. 7-74; Holland, J. 1-8; Crenshaw, A. 1-3; Scott, T. 1-2; TEAM 1-minus 1; Maehl, J. 1-minus 4.

PASSING: Masoli, J. 18-32-1-258.

RECEIVING: Scott, T. 8-125; Williams, J. 3-52; Holland, J. 2-45; Dickson, E. 2-29; Maehl, J. 2-1; Johnson, J. 1-6.

FUMBLES: Maehl, J. 1-1; Thurmond, W. 1-0.

INTERCEPTIONS: Byrd, J. 1-39; Thurmond, W. 1-0.

SACKS (UA-A): Tukuafu, W. 0-1; Harris, R.1-0; Linehan, C. 0-1.

TACKLES (UA-A): Chung, P. 6-4; Byrd, J. 6-3; Paysinger, S. 6-3; Matthews, C. 3-6; Ward, T.J. 3-5; Tukuafu, W. 5-2; Thurmond, W. 5-0; Harris, R. 2-3; Boyd, J. 2-3; Linehan, C. 0-4; Reed, N. 1-2; Embry, G. 2-0; Celotto, T. 1-1; Pleasant, E.1-0; Showalter, R. 1-0; Evensen, M. 1-0; Bair, B. 1-0; Glasper, W. 1-0; Lewis, J. 1-0; Maehl, J. 1-0.

2007 SUN BOWL

NO. 23 SOUTH FLORIDA	0	14	0	7	**21**
OREGON	8	10	28	10	**56**

South Florida Head Coach: Jim Leavitt
Oregon Head Coach: Mike Bellotti

Monday, Dec. 31, 2007 | Sun Bowl Stadium | Attendance: 49,867

EL PASO, Texas – Jonathan Stewart set a Sun Bowl record with a career-high 253 yards rushing and Justin Roper threw four touchdown passes in his first start as Oregon beat South Florida, 56-21.

The Ducks (9-4) scored 28 straight points in the third quarter to snap a four-game postseason losing streak, their first bowl win since beating Colorado 38-16 in the Fiesta Bowl after the 2001 season.

The Ducks won for the first time since losing quarterback Dennis Dixon to a knee injury in November, snapping a three-game losing streak the killed their national title hopes. How easy was it for the Ducks? They won a matchup of teams that'd been ranked No. 2 in the nation earlier this season handily, despite setting a Sun Bowl record with 138 penalty yards.

Roper started the scoring avalanche with a 14-yard TD strike to Jaison Williams and added a 15-yard scoring pass to Ed Dickson.

On the next play from scrimmage, Walter Thurmond stepped in front of a pass by South Florida's Matt Grothe and returned it 25 yards for another TD, giving the Ducks a 39-14 lead midway through the third.

But these hard-hitting Quackers weren't finished. Grothe had another interception on the ensuing possession, the first of two for Oregon's Jairus Byrd, setting up Roper's 8-yard TD pass to Stewart.

On that drive, Stewart got free on a 16-yard gain, breaking the previous Sun Bowl record of 197 yards rushing set in 1977 by LSU's Charles Alexander in a 24-14 loss to Stanford.

Just like that, Oregon's 18-14 halftime lead had swelled to 46-14.

For good measure, Matt Evensen added a 30-yard field goal early in the fourth quarter and defensive end Michael DiVincenzo returned an interception for a touchdown with 3:23 remaining.

Roper opened the season fifth on the depth chart and ran the scout team until a series of quarterback injuries - none more devastating than the loss of Dixon, a Heisman Trophy hopeful - reshaped the Oregon roster.

Coach Mike Bellotti gave Roper the start over Cody Kempt, another redshirt freshman. Roper responded by tying a Sun Bowl record with four TD passes and finished 17-of-30 for 180 yards passing with no interceptions.

South Florida, which reached No. 2 in the country in just its 11th season playing football, missed a chance to win 10 games for the first time.

SCORING SUMMARY

1st	6:28	ORE	Garren Strong 7 yd pass from Roper (Matt Evensen rush)
2nd	14:49	USF	Delbe Alvarado 29 yd field goal
2nd	12:08	ORE	Matt Evensen 39 yd field goal
2nd	07:04	USF	Taurus Johnson 21 yd pass from Grothe (Cedric Hill pass from Grothe)
2nd	03:17	ORE	Jonathan Stewart 71 yd run (Evensen kick)
2nd	00:00	USF	Delbe Alvarado 35 yd field goal
3rd	10:17	ORE	Jaison Williams 14 yd pass from Roper (Evensen kick)
3rd	07:35	ORE	Ed Dickson 15 yd pass from Roper (Evensen kick)
3rd	07:25	ORE	Walter Thurmond 25 yd interception return (Evensen kick)
3rd	04:05	ORE	Jonathan Stewart 8 yd pass from Roper (Evensen kick)
4th	12:14	ORE	Matt Evensen 30 yd field goal
4th	06:34	USF	Nate Allen 11 yd pass from Gregory (Alvarado kick)
4th	03:23	ORE	Michael DiVincenzo 15 yd interception return (Padilla kick)

TEAM STATS	SOUTH FLORIDA	OREGON
FIRST DOWNS	25	25
RUSHES-YARDS (NET)	34-88	43-353
PASSING YDS (NET)	236	180
Comp-Passes Att-Int	24-47-4	17-30-0
TOTAL OFFENSE PLAYS-YARDS	81-324	73-533
Fumble Returns-Yards-TD	0-0	0-0
Punt Returns-Yards	2-24	1-26
Kickoff Returns-Yards	2-53	3-89
Interception Returns-Yards-TDs	0-0	4-49-1
Punts (Number-Avg)	6-44.2	4-47.5
Fumbles-Lost	2-1	3-1
Penalties-Yards	8-64	13-138
Possession Time	34:43	25:17
Third-Down Conversions	4 of 14	8 of 14
Fourth-Down Conversions	1 of 1	0 of 0
Red-Zone Scores-Chances	3-3	6-6
Sacks By: Number-Yards	1-6	3-21

SOUTH FLORIDA

RUSHING: Gregory, Grant 4-42; Grothe, Matt 14-40; Ford, Mike 6-8; Taylor, Jamar 1-7; Johnson, Taurus 1-2; Williams, Benja 4-2; Samuels, Aston 3-0; Team 1-minus 13.

PASSING: Grothe, Matt 18-35-2-197; Gregory, Grant 6-11-2-39; Severino, Antho 0-1-0-0.

RECEIVING: Johnson, Taurus 4-51; Hester, Jessie 4-41; Edwards, Marcus 3-30; Hill, Cedric 3-28; Love, A.J. 2-12; Williams, Benja 2-minus 1; Bogan, Dontavia 1-27; Okolie, Quincy 1-19; Allen, Nate 1-11; Jackson, Amari 1-9; Denson, Courtne 1-6; Samuels, Aston 1-3.

FUMBLES: Johnson, Taurus 1-1; TEAM 1-0.

INTERCEPTIONS: None.

SACKS (UA-A): Clebert, Richard 1-0.

TACKLES (UA-A): McKenzie, Tyron 6-4; Allen, Nate 5-3; Williams, Carlton 5-1; Williams, Trae 5-0; Moffitt, Ben 3-1; Gilliam, Ryan 3-0; Jenkins, Mike 3-0; Clebert, Richard 3-0; George, Woody 2-0; Teachey, Justin 2-0; Buie, Jarriett 2-0; Miller, Sam 1-1; Denson, Courtney 1-1; Harris, Aaron 1-0; McQueen, Alonzo 1-0, Mompremier, B. 1-0; Robinson, Chris 1-0; Riley, Julian 1-0; Peguese, Brandon 1-0; McLain, Terrell 1-0; Smiley, Joshua 1-0; Cray, Allen 1-0, Plancher, M. 1-0; Selvie, George 0-1.

OREGON

RUSHING: Stewart, J. 23-253; Crenshaw, Andre 8-52; Kempt, Cody 2-23; Maehl, Jeffrey 1-20; Roper, Justin 3-10; Brown, Andiel 2-2; Dickson, Ed 1-0; Alston, Remene 2-0; Team 1-minus 7.

PASSING: Roper, Justin 17-30-0-180.

RECEIVING: Williams, J. 4-40; Strong, Garren 3-36; Maehl, Jeffrey 3-2; Stewart, J. 2-29; Dickson, Ed 2-16; Jones, Derrick 1-29; Pflugrad, Aaron 1-23; Crenshaw, Andre 1-5.

FUMBLES: Roper, Justin 1-0; Maehl, Jeff 1-1; TEAM 1-0.

INTERCEPTIONS: Byrd, Jairus 2-9; Thurmond, Walter 1-25; DiVencenzo, M. 1-15.

SACKS (UA-A): Garret, Kevin 1-0; Rowe, Kenny 1-0; Tukuafu, Will 1-0.

TACKLES (UA-A): Boyd, Jerome 5-3; Chung, Patrick 6-1; Byrd, Jairus 6-1; Thurmond, Walter 4-2; Tuitele, A.J. 4-1; Harper, Matthew 2-3; Garrett, Kevin 3-0; Agyeman, Kwame 3-0; DePalo, Ryan 1-2; Harris, Ra'Shon 2-0; Bair, Brandon 2-0; Paysinger, Spencer 2-0; Ward, T.J. 2-0; Glasper, Willie 2-0; Rowe, Kenny 1-1; Jackson, T. 1-0; Gildon, Anthony 1-0; Johnson, Marvin 1-0; Faaeteete, D. 1-0; Elshire, Erik 1-0; Tukuafu, Will 1-0; Speed, Michael 0-1; Celotto, Tonio 0-1.

2006 LAS VEGAS BOWL

NO. 19 BYU	0	17	7	14	**38**
OREGON	0	0	0	8	**8**

BYU Head Coach: Bronco Mendenhall
Oregon Head Coach: Mike Bellotti

Thursday, Dec. 21, 2006 | Sam Boyd Stadium | Attendance: 42,075

LAS VEGAS – John Beck passed for 375 yards and two touchdowns and Curtis Brown ran for 120 yards and two TDs, leading No. 19 BYU to its 10th straight win to end the year. Jonny Harline, voted MVP after the game, caught nine passes for 181 yards and Justin Robinson intercepted two passes for BYU (11-2), which shut out the Ducks (7-6) through three quarters.

Oregon lost its fourth in a row and was never close after BYU scored 17 points in the second quarter. The Ducks had just 120 yards of offense through three quarters and didn't score until Brian Paysinger caught a 47-yard pass from Dennis Dixon with 10:27 left in the game. The Ducks added a two-point conversion, but that still only cut the lead to 31-8.

BYU recovered the ensuing onside kick and scored 1:13 later on a 17-yard pass from Beck to Manase Tonga. Beck also ran for a 13-yard score that put BYU ahead 31-0 early in the fourth quarter.

The Ducks allowed two sacks on their first series and Brady Leaf and Dixon combined to throw for 166 yards. Both threw an interception and Oregon finished with 260 yards of offense and lost its fourth straight bowl game.

The teams played in front of the largest crowd in stadium history, breaking the previous high of 42,075 fans for UNLV's game against Wisconsin in 2002.

Beck opened the game slowly, but had four passes in the hands of his receivers that were dropped. Beck started focusing more on Harline and it paid off with a field goal and two touchdowns in the second quarter.

They connected on a 41-yard pass in the second quarter that put BYU ahead 17-0, then Brown scored on a 4-yard run just before halftime and BYU led 24-0.

After getting stuck at their own 2 on a punt, Beck completed a 17-yard pass to Harline on first down to get the Cougars out of trouble quickly. BYU drove for Jared McLaughlin's 24-yard field goal that put the Cougars up 3-0, then BYU drove 71 yards on its next possession for another score.

SCORING SUMMARY

2nd	13:25	BYU	Jar McLaughlin 24 field goal
2nd	06:57	BYU	Curtis Brown 6 run (McLaughlin kick)
2nd	01:50	BYU	Jonny Harline 41 pass from John Beck (McLaughlin kick)
3rd	03:42	BYU	Curtis Brown 4 run (McLaughlin kick)
4th	11:29	BYU	John Beck 13 run (McLaughlin kick)
4th	10:27	ORE	Brian Paysinger 47 pass from Dixon (Jeremiah Johnson rush)
4th	09:14	BYU	Manase Tonga 17 pass from Beck (McLaughlin kick)

TEAM STATS	BYU	OREGON
FIRST DOWNS	30	14
RUSHES-YARDS (NET)	31-173	30-94
PASSING YDS (NET)	375	166
Comp-Passes Att-Int	28-47-2	16-34-2
TOTAL OFFENSE PLAYS-YARDS	78-548	64-260
Fumble Returns-Yards-TD	0-0	0-0
Punt Returns-Yards	3-17	3-54
Kickoff Returns-Yards	1-(-1)	5-117
Interception Returns-Yards-TDs	2-5	2-35
Punts (Number-Avg)	4-43.2	7-39.4
Fumbles-Lost	1-0	2-0
Penalties-Yards	7-70	8-75
Possession Time	34:24	25:36
Third-Down Conversions	8 of 16	5 of 16
Fourth-Down Conversions	1 of 1	1 of 3
Red-Zone Scores-Chances	5-6	0-0
Sacks By: Number-Yards	4-30	1-2

BYU

RUSHING: Brown 17-120, Beck 6-26, Tonga 4-21, Meikle 2-3, Vakapuna 2-3.

PASSING: Beck 28-46-2-375, Team 0-1-0-0.

RECEIVING: Harline 9-181, Brown 7-55, Tonga 4-52, Jacobson 2-26, Reed 2-14, Collie 2-10, Allen 1-34, Vakapuna 1-3.

FUMBLES: George, Andrew 1-0.

INTERCEPTIONS: Robinson, Justin 2-5.

SACKS (UA-A): Jensen, Cameron 1-0; Nixon, David 1-0; Tialavea, R. 1-0; Jorgensen, J. 0-1; Paongo, Hala 0-1.

TACKLES (UA-A): Jensen, Cameron 4-4; Miyahira, Cole 5-0; Kehl, Bryan 5-0; Poppinga, Kelly 2-3; Nixon, David 4-0; Tialavea, R. 3-1; Jorgensen, J. 2-2; Wagner, Aaron 2-2; Robinson, Justin 2-0; Tonga, M. 2-0; Hague, Mike 1-1; Gordon, Aaron 1-1; Paongo, Hala 1-1.

OREGON

RUSHING: Dixon 10-51, Johnson 6-41, Stewart 7-21, Leaf 7-minus 19.

PASSING: Dixon 10-20-1-122, Leaf 6-14-1-44.

RECEIVING: Kent 5-33, Johnson 3-25, Dickson 2-20, Paysinger 1-47, Rosario 1-12, Stewart 1-9, Strong 1-8, Finley 1-7, Colvin 1-5.

FUMBLES: Dixon, Dennis 1-0; Stewart, Jonathan 1-0.

INTERCEPTIONS: Chung, Patrick 1-35; Byrd, Jairus 1-0.

SACKS (UA-A): Reed, Nick 1-0.

TACKLES (UA-A): Nelson, J.D. 8-3; Chung, Patrick 7-1; Byrd, Jairus 5-2; Phillips, Blair 3-4; Tuitele, A.J. 3-2; Thurmond, Walter 3-1; Reed, Nick 3-1; Pope, Jon 2-2; Haberly, Brent 1-2; Linehan, Cole 1-2; Harper, Matthew 1-1; Sanders, Darius 1-1; Dowling, Jameel 1-0; Glasper, Willie 1-0; Agyeman, Kwame 1-0; Steimer, Eric 1-0; Rosario, Dante 1-0; Faaeteete, David 0-1; Jones, Derrick 0-1.

2005 HOLIDAY BOWL

OREGON	7	0	0	7	**14**
OKLAHOMA	3	0	14	0	**17**

Oregon Head Coach: Mike Bellotti
Oklahoma Head Coach: Bob Stoops

Thursday, Dec. 29, 2005 | Qualcomm Stadium | Attendance: 65,416

SAN DIEGO, Calif. — An Oklahoma interception deep in its own territory with just over 30 seconds left to play put an end to an Oregon comeback and preserved the Sooners' Holiday Bowl win.

Sophomore quarterback Brady Leaf came off the bench midway through the fourth quarter to rally the Ducks from a 17-7 deficit, completing a 3-yard touchdown pass to tight end Tim Day with 3:30 remaining in the game to pull Oregon within striking distance.

Trailing by only three points, the Ducks' defense held the Big 12 Conference South Division runners-up to three plays and a punt while taking over control of the football on its own 22-yard line with 3:04 left on the clock. Completions of six and 37 yards to running back Terrence Whitehead and a 19-yard pass to freshman running back Jeremiah Johnson positioned Oregon with a chance for its first win over the Sooners in six tries. But rather than play for a game-tying field goal, Leaf's pass to Demetrius Williams inside the Oklahoma 10-yard line couldn't elude linebacker Clint Ingram's leap as Oregon fell short in the postseason for the third straight time.

After struggling in two first-half drives and a third to start the second half, Leaf rebounded to complete 11-of-18 passes for 118 yards in the final 7:13 of the game. In addition, the Oregon defense, led by senior linebacker Anthony Trucks, held the Sooners to only 42 yards of total offense in the final quarter. Trucks completed his career with a game-high 14 tackles, along with one fumble recovery as well as a forced fumble, to be awarded the bowl's defensive player of the game.

But it was a sluggish third quarter that put the Ducks in a bind as Oklahoma controlled the football for just over 10 minutes of the period and capped two of its four drives with touchdowns.

Oregon opened the game strong as starting quarterback Dennis Dixon accounted for 72 of its 116 total yards from the game's first two drives, yet the Ducks could convert the prosperity into only seven points en route to a 7-3 halftime advantage. Dixon completed eight of 12 passes for 89 yards in the opening 15 minutes.

SCORING SUMMARY

1st	08:04	OU	Garret Hartley 34 field goal
1st	02:58	ORE	Demetrius Williams 5 run (Paul Martinez kick)
3rd	09:20	OU	J.D. Runnels 17 pass from Rhett Bomar (Hartley kick)
3rd	03:25	OU	Kejuan Jones 8 run (Hartley kick)
4th	03:30	ORE	Tim Day 3 pass from Brady Leaf (Martinez kick)

TEAM STATS	OREGON	OKLAHOMA
FIRST DOWNS	17	19
RUSHES-YARDS (NET)	32-84	40-132
PASSING YDS (NET)	243	229
Comp-Passes Att-Int	25-44-1	17-30-1
TOTAL OFFENSE PLAYS-YARDS	76-327	70-361
Fumble Returns-Yards-TD	0-0	0-0
Punt Returns-Yards	1-0	4-44
Kickoff Returns-Yards	3-42	3-41
Interception Returns-Yards-TDs	1-0	1-0
Punts (Number-Avg)	8-45.1	7-37.9
Fumbles-Lost	1-0	2-1
Penalties-Yards	3-15	10-70
Possession Time	31:23	28:37
Third-Down Conversions	6 of 18	6 of 16
Fourth-Down Conversions	2 of 3	0 of 0
Sacks By: Number-Yards	0-0	3-19

OREGON

RUSHING: Whitehead, T. 12-43; Dragich, Matt 1-20; Stewart, J. 2-6; Williams, D.1-5; Dixon, Dennis 9-5; Strong, Garren 1-3; Johnson, J. 1-1; Leaf, Brady 5-1.

PASSING: Leaf, Brady 14-24-136-1; Dixon, Dennis 11-19-107-0; Strong, Garren 0-1-0-0.

RECEIVING: Finley, James 9-67; Whitehead, T. 6-83; Williams, D. 4-27; Day, Tim 3-14, Johnson, J. 1-19; Paysinger, Brian 1-18; Rosario, Dante 1-15.

INTERCEPTIONS: Nelson, J.D. 1-0

SACKS (UA-A): None.

TACKLES (UA-A): Trucks, Anthony 11-3; Chung, Patrick 9-3; Phinisee, Justin 8-2; Phillips, Blair 3-3; Haberly, Brent 2-3; Long, Devan 2-3; Nelson, J.D. 2-1; Faaeteete, David 2-0; Gipson, Aaron 1-1; Linehan, Cole 0-2; Ngata, Haloti 0-2.

OKLAHOMA

RUSHING: Peterson, Adrian 23-84; Jones, Kejuan 7-30; Bomar, Rhett 9-14; Patrick, Allen 1-4.

PASSING: Bomar, Rhett 17-30-229-1.

RECEIVING: Kelly, Malcolm 7-79; Iglesias, J. 5-85; Johnson, Manuel 2-32; Runnels, J.D. 1-17; Peterson, Adrian 1-8; Jones, Kejuan 1-8.

INTERCEPTIONS: Ingram, Clint 1-0.

SACKS (UA-A): Ah You, C.J. 2-0; Thibodeaux, C. 1-0.

TACKLES (UA-A): Alexander, R. 6-3; Smith, Reggie 6-1; Latimer, Zach 5-2; Ah You, C.J. 5-1; Williams, D. 4-2; Thibodeaux, C. 5-0; Wolfe, D.J. 2-3; Dvoracek, Dusty 1-4; Ingram, Clint 2-2; Bassey, Eric 2-1.

2003 SUN BOWL

NO. 24 MINNESOTA	0	14	14	3	**31**
OREGON	0	17	7	6	**30**

Minnesota Head Coach: Glen Mason
Oregon Head Coach: Mike Bellotti

Wednesday, Dec. 31, 2003 | Sun Bowl Stadium | Attendance: 49,864

EL PASO, Texas – The Gophers won the see-saw battle with 23 seconds left when kicker Rhys Lloyd booted a 42-yard field goal on a ball tipped by senior defensive tackle Junior Siavii at the line. The Ducks had taken a 30-28 lead on a 47-yard field goal by Jared Siegel with 4:16 to play before Minnesota (10-3) drove 55 yards on its ensuing possession to set up Lloyd's winner.

The Ducks used two of their timeouts in the final minute to give the offense and quarterback Kellen Clemens one last chance, but the sophomore starter was intercepted with 10 seconds remaining. Clemens ended with career highs in completions (32), attempts (42) and yards (363), as well as matching one Sun Bowl record with three touchdowns and claiming another pinnacle with a 76.2 completion percentage. Samie Parker ended as game MVP after the school's single-game record-holder broke bowl records for catches (16), yards (200) and touchdown catches (two).

Minnesota, which had ranked third nationally in rushing (293.2 avg.), dominated the ground stats with 241 yards on 55 carries. Laurence Maroney led ball carriers with 15 carries for 135 yards and a TD for Minnesota, and Thomas Tapeh added three scores.

The game opened with a scoreless first quarter, but the teams combined for a bowl-record 31 points in the second period. Clemens opened the scoring with a 9-yard touchdown pass to Dante Rosario with less than a minute elapsed. Siegel hit a season-high three field goals (30, 32 and 47) to earn top special teams honors while Siavii was honored as the game's top lineman.

SCORING SUMMARY

2nd	14:06	ORE	Dante Rosario 9 yd pass from Clemens (Siegel kick)
2nd	09:50	UM	Thomas Tapeh 1 run (Lloyd kick)
2nd	08:45	ORE	Samie Parker 18 yd pass from Clemens (Siegel kick)
2nd	01:11	UM	Thomas Tapeh 1 run (Lloyd kick)
2nd	00:00	ORE	Jared Siegel 30 field goal
3rd	08:38	UM	Thomas Tapeh 6 yd run (Lloyd kick)
3rd	03:09	ORE	Samie Parker 40 yd pass from Clemens (Siegel kick)
3rd	00:14	UM	Laurence Maroney 22 yd run (Lloyd kick)
4th	09:36	ORE	Jared Siegel 32 field goal
4th	04:16	ORE	Jared Siegel 47 field goal
4th	00:23	UM	Rhys Lloyd 42 field goal

TEAM STATS	MINNESOTA	OREGON
FIRST DOWNS	23	25
RUSHES-YARDS (NET)	55-241	24-77
PASSING YDS (NET)	172	376
Comp-Passes Att-Int	12-21-0	33-44-1
TOTAL OFFENSE PLAYS-YARDS	76-413	68-453
Fumble Returns-Yards-TD	0-0	0-0
Punt Returns-Yards	1-4	0-0
Kickoff Returns-Yards	2-47	5-97
Interception Returns-Yards-TDs	1-9	0-0
Punts (Number-Avg)	3-38.7	4-29.0
Fumbles-Lost	2-1	0-0
Penalties-Yards	3-19	5-40
Possession Time	31:33	28:27
Third-Down Conversions	9 of 17	6 of 12
Fourth-Down Conversions	3 of 3	0 of 0
Sacks By: Number-Yards	4-25	1-6

MINNESOTA

RUSHING: Maroney, Lawrence 15-131; Tapeh, Thomas 13-40; Barber III, Marion 16-37; Abdul-Khaliq, Asad 9-29; Wallace, Jakari 1-6; TEAM 1-(-2).

PASSING: Abdul-Khaliq, Asad 12-21-0-172.

RECEIVING: Hosack, Aaron 6-107; Patterson, Tony 3-33; Tapeh, Thomas 2-12; Posthumus, Jarod 1-20.

FUMBLES: Maroney, Lawrence 1-0, Abdul-Khaliq, Asad 1-1.

INTERCEPTIONS: Dozier, Ukee 1-9.

SACKS (UA-A): Reid, Darrell 1-0; Montgomery, Anthony 1-0; Losli, Mark 1-0; Nixon, Paul 1-0.

TACKLES (UA-A): Isom, Justin 8-1; Dozier, Ukee 7-2; Ward, Eli 7-1; West, Ben 6-2; Fraley, Justin 5-1; Campbell, Terrance 3-3; McKenzie, Kyle 3-3; Reid, Darrell 3-2; Montgomery, Anthony 3-0; Pawielski, John 2-1; Losli, Mark 2-1; Nixon, Paul 1-2; Smith, Brian 1-1.

OREGON

RUSHING: Whitehead, Terrence 6-35; Washington, Kenny 6-28; Clemens, Kellen 11-14; Rosario, Dante 1-0.

PASSING: Clemens, Kellen 32-42-1-363; Fife, Jason 1-1-0-13; TEAM 0-1-0-0.

RECEIVING: Parker, Samie 16-200; Whitehead, Terrence 5-42; Williams, Demetrius 4-49; Rosario, Dante 3-36; Day, Tim 3-31; Clemens, Kellen 1-13; Floberg, Matt 1-5.

FUMBLES: None.

INTERCEPTIONS: None.

SACKS (UA-A): Mitchell, Kevin 1-0; Phinisee, Justin 0-1.

TACKLES (UA-A): Lewis, Keith 11-2; Matson, Jerry 9-0; Mitchell, Kevin 4-5; Martin, David 2-7; Siavii, Junior 6-1; Tucker, Marley 5-2; Phiniesee, Justin 4-2; Dorsey, Quinn 3-2; Moore, Steven 4-0; Long, Devan 3-1; Olshansky, Igor 2-2; Andrews, Justin 2-2; Woods, Rodney 2-0.

2002 SEATTLE BOWL

WAKE FOREST	7	14	10	7	**38**
OREGON	3	7	7	0	**17**

Wake Forest Head Coach: Jim Grobe
Oregon Head Coach: Mike Bellotti

Monday, Dec. 30, 2002 | Seahawks Stadium | Attendance: 38,241

SEATTLE, Wash. – Attempts to rebound from a disappointing last half of its regular season proved futile as big plays and a ball-control offense contributed to Oregon's first postseason setback in four tries.

After jumping onto the scoreboard first via a Jared Siegel field goal, the Ducks were unable to secure their second first down of the game until staring at a 14-3 deficit in Seahawks Stadium. Despite completing only nine passes, Wake Forest's offense took advantage of maintaining possession of the football for 34:34 while scoring on two of four plays longer than 30 yards to account for a second bowl win over Oregon in 11 years.

Redshirt freshman quarterback Kellen Clemens came off the bench to replace Jason Fife to open the second quarter – responding with his first touchdown pass as a collegian in his most extensive play to date – and helped the Ducks bounce back from an 18-point deficit.

A 43-yard Keenan Howry punt return, followed by the school's career receiving leader's 36-yard run, led to Matt Floberg's lone scoring run of the year to close the gap to 24-17 late in the third quarter. Yet the Oregon offense was unable to take advantage of the momentum as it was limited to only two more first downs the remainder of the afternoon.

Linebackers David Moretti and Kevin Mitchell led the defense with 17 and 15 tackles, respectively, while George Wrighster's five catches propelled him to the top of the school's list for most single-season catches by a tight end ever (41).

SCORING SUMMARY

1st	12:25	ORE	Jared Siegel 45 yd field goal
1st	10:26	WF	Ovie Mughelli 1 yd run (Wisnosky kick)
2nd	12:38	WF	Jason Anderson 57 pass from MacPherson (Wisnosky kick)
2nd	02:40	WF	Jameas MacPherson 1 run (Wisnosky kick)
2nd	00:26	ORE	Samie Parker 7 yd pass from Clemens (Siegel kick)
3rd	09:37	WF	Matt Wisnosky 43 yd field goal
3rd	05:39	ORE	Matt Floberg 1 yd run (Siegel kick)
3rd	02:32	WF	Anderson 63 yd pass from MacPherson (Wisnosky kick)
4th	02:48	WF	Chris Barclay 12 yd run (Wisnosky kick)

TEAM STATS	WAKE FOREST	OREGON
FIRST DOWNS	23	13
RUSHES-YARDS (NET)	66-256	29-125
PASSING YDS (NET)	241	165
Comp-Passes Att-Int	9-16-0	20-41-0
TOTAL OFFENSE PLAYS-YARDS	82-497	70-290
Fumble Returns-Yards-TD	0-0	0-0
Punt Returns-Yards	5-43	2-57
Kickoff Returns-Yards	1-11	5-115
Interception Returns-Yards-TDs	0-0	0-0
Punts (Number-Avg)	5-48.4	6-50.2
Fumbles-Lost	3-0	1-1
Penalties-Yards	3-15	2-10
Possession Time	34:34	25:26
Third-Down Conversions	8 of 18	3 of 16
Fourth-Down Conversions	2 of 4	2 of 6
Sacks By: Number-Yards	2-7	1-9

WAKE FOREST

RUSHING: Barclay C., 19-82; Davis, F. 9-65; Williams, T. 16-53; Mughelli, O. 9-26; MacPherson, J. 8-14; Burney, N. 3-14; Davis, C. 1-4; TEAM 1-(-2).

PASSING: MacPherson, J. 9-16-0-241.

RECEIVING: Anderson, J. 3-157; Landfried, J. 3-45; Davis, F. 2-27; Thomas, R. 1-12.

INTERCEPTIONS: None.

SACKS (UA-A): Brantley, K. 1-0; Stephen, R. 1-0.

TACKLES (UA-A): Shaw, D. 7-2; Bracy, C. 6-3; Braxton, W. 5-3; Brantley, K. 4-2; White, B. 3-3; Williams, Q. 1-4; Scott, J. 3-1; King, E. 3-0; Stephen, R. 2-1; Sharpe, M. 2-0.

OREGON

RUSHING: Smith, Onterrio 18-62; Howry, Kennan 1-36; Clemens, Kellen 5-14; Willis, Jason 1-9; Fife, Jason 3-3; Floberg, Matt 1-1.

PASSING: Clemens, Kellen 19-31-0-161; Fife, Jason 1-10-0-4.

RECEIVING: Howry, Keenan 5-50; Wrighster, George 5-34; Parker, Samie 4-43; Floberg, Matt 2-21; Willis, Jason 2-16; Smith, Onterrio 2-1.

INTERCEPTIONS: None.

SACKS (UA-A): Olshansky, Igor 1-0.

TACKLES (UA-A): Moretti, David 9-8; Mitchell, Kevin 7-8; Lewis, Keith 9-4; Olshansky, Igor 5-3; Graham, Garret 2-5; Webster, Rasul 1-6; Gipson, Aaron 3-2; Ngata, Haloti 2-3; Moore, Steven 2-2; Long, Devan 1-3; Siavii, Junior 1-1; Valenzuela, Rob 0-2.

2002 FIESTA BOWL

NO. 2 OREGON	7	14	7	10	**38**
NO. 3 COLORADO	7	0	0	9	**16**

Oregon Head Coach: Mike Bellotti
Colorado Head Coach: Gary Barnett

Tuesday, Jan. 1, 2002 | Sun Devil Stadium | Attendance: 74,1118

TEMPE, Arizona – The dazzling Ducks of Oregon made their case for a share of the national championship - and then some.

Now as far as they're concerned, it's "Go Nebraska!"

In an impressive end to his college career, Joey Harrington threw for 350 yards and four touchdowns as No. 2 Oregon routed No. 3 Colorado 38-16 on Tuesday in the Fiesta Bowl.

"We made a statement today," Harrington said. "Thirty-eight unanswered points and shut down the hottest team in the country. We showed we deserved to be playing for a share of the national championship."

Samie Parker caught nine passes for 162 yards, including a perfect 79-yarder for a touchdown that put Oregon ahead for good in the second quarter, when the Ducks outgained the Buffaloes 198 yards to 53.

Oregon's Steve Smith set a Fiesta Bowl record with three interceptions, and the Ducks' defense - ranked 81st in NCAA Division I - shut down Colorado's running game and forced the Buffs to throw.

Maurice Morris ran 49 yards for another Oregon score, landing on top of a Colorado defender at the Buffaloes 21. He got back on his feet and ran into the end zone to make it 28-7 early in the third quarter.

The Pac-10 champions had a 500-328 advantage in total yards, 150-49 on the ground.

The Ducks now will root for the Cornhuskers in the Rose Bowl on Thursday, hoping they upset top-ranked Miami in the Bowl Championship Series title game.

Especially Harrington.

"You bet I will," he said. "I'll be sitting with my family and watching it closer than anyone else."

Colorado coach Gary Barnett said the Ducks deserve a share of the title if Nebraska beats Miami.

"Oregon played very, very well, with a lot of heart and a lot of speed," Barnett said. "If I could vote, I would vote for them."

It was the worst bowl loss ever for the Buffaloes, who rolled into Tempe after a 62-36 rout of Nebraska and a 39-37 victory over Texas in the Big 12 title game.

"Oregon did not get our best shot tonight ... and I don't have an explanation," Barnett said.

The quick-striking Ducks (11-1) never had a touchdown drive longer than 2 minutes, 38 seconds, and they achieved the first 11-win season in school history.

SCORING SUMMARY

1st	06:26	CU	Brandon Drumm 1 yd run (Brougham kick)
1st	03:48	ORE	Keenan Howry 28 yd pass from Harrington (Siegel kick)
2nd	03:13	ORE	Samie Parker 79 yd pass from Harrington (Siegel kick)
2nd	02:29	ORE	Onterrio Smith 6 yd pass from Harrington (Siegel kick)
3rd	12:33	ORE	Maurice Morris 49 yd run (Siegel kick)
4th	12:03	ORE	Jared Siegel 47 yd field goal
4th	09:38	ORE	Justin Peelle 4 yd pass from Harrington (Siegel kick)
4th	05:47	CU	Jeremy Flores 39 yd field goal
4th	00:18	CU	Daniel Graham 4 yd pass from Ochs (Flores kick failed)

TEAM STATS	OREGON	COLORADO
FIRST DOWNS	22	20
RUSHES-YARDS (NET)	28-150	31-49
PASSING YDS (NET)	350	279
Comp-Passes Att-Int	28-42-1	24-47-3
TOTAL OFFENSE PLAYS-YARDS	70-500	78-328
Fumble Returns-Yards-TD	0-0	0-0
Punt Returns-Yards	3-4	3-25
Kickoff Returns-Yards	3-49	7-159
Interception Returns-Yards-TDs	3-35	1-14
Punts (Number-Avg)	5-36.2	5-40.8
Fumbles-Lost	0-0	1-0
Penalties-Yards	8-74	8-55
Possession Time	31:05	28:55
Third-Down Conversions	7 of 13	6 of 19
Fourth-Down Conversions	0 of 0	3 of 3
Sacks By: Number-Yards	4-25	0-0

OREGON

RUSHING: Morris, M. 11-89; Smith, O. 14-51; Line, J. 2-7; Willis, J. 1-3.

PASSING: Harrington 28-42-1-350.

RECEIVING: Parker, S. 9-162; Willis, J. 6-62; Peelle, J. 5-66; Howry, K. 3-33; Smith, O. 3-8; Line, J. 1-16; Wrighster, G. 1-3.

INTERCEPTIONS: Smith, S. 3-35.

SACKS (UA-A): Dorsey, Q. 2-0; Mallard, W. 1-0; Mitchell, K. 1-0; Lewis, K. 1-0; Bauman, R. 1-0.

TACKLES (UA-A): Mallard, W. 6-7; Moretti, D. 6-5; Mitchell, K. 5-5; Lewis, K. 3-5; Bauman, R. 4-1; McGraw, G. 3-1; Webster, R. 1-3; Dorsey, Q. 0-4; Smith, S. 1-2; Olshansky, I. 1-2; Wright, D. 2-0; Graham, G. 1-1; McEwen, S. 0-2.

COLORADO

RUSHING: Brown, C. 9-30; Johnson, C. 8-24; Purify, Bobby 6-19; Drumm, Brandon 1-1; Pesavento, B. 2-(-5); Ochs, C. 5-(-20).

PASSING: Pesavento, B. 11-27-2-139; Ochs, C. 13-20-1-140.

RECEIVING: Graham, D. 10-89; McCoy, D. 5-66; Johnson, C. 3-50; Brunson, M. 3-35; Cormier, C. 2-25; Houston, M. 1-14.

INTERCEPTIONS: Robinson, R. 1-14.

SACKS (UA-A): None.

TACKLES (UA-A): Lewis, M. 9-3; Robinson, R. 4-3; Johnson, J. 2-5; Brayton, Tyler 5-0; Bannan, J. 4-1; Tufts, S. 2-3; Strickland, D. 1-4; Sneed, Roderick 2-2; Fluellen, D. 1-3; Jackson, P. 2-1; Moorer, M. 2-1; Wood, T. 2-0; Mossoni, K. 1-1.

2000 HOLIDAY BOWL

NO. 12 TEXAS	0	21	0	9	**30**
NO. 8 OREGON	14	0	7	14	**35**

Texas Head Coach: Mack Brown
Oregon Head Coach: Mike Bellotti

Friday, Dec. 29, 2000 | Qualcomm Stadium | Attendance: 63,278

SAN DIEGO, Calif. – Joey Harrington and the Oregon Ducks fit right in at the Holiday Bowl.

Sure, it hurt that the No. 11 Ducks had blown a Rose Bowl berth six weeks earlier. But Harrington bounced back by having a hand in four touchdowns -- one of them reminiscent of Steve Young -- as the Ducks beat No. 12 Texas 35-30 on Friday night in another wild Holiday Bowl.

"We've dug deep all year long and we came out with another big one," said Harrington, who threw for two touchdowns, ran for one and caught a halfback pass for another.

The Ducks (10-2) finished the first 10-win season in the school's 105-year football history.

After Harrington had six turnovers in a 23-13 loss at Oregon State on Nov. 18 that cost Oregon the Pacific-10 Conference's Rose Bowl berth, coach Mike Bellotti told him he had to bounce back.

"I thought he responded very well to the opportunity and the challenge," Bellotti said.

"This was such a milestone for the program," Oregon cornerback Rashad Bauman said. "They're a good team and a good program, but we were playing a team, not tradition. We dominated them."

Still, it wasn't settled until a desperation pass by Texas sophomore Chris Simms fell incomplete in the end zone as time ran out.

Texas (9-3), which had hoped to vault into the Top 10 with a victory, saw its six-game winning streak end.

"It was a great game to watch," Texas coach Mack Brown said. "I'm sure one of these days I'll look back and enjoy it."

Harrington had three straight completions to set up the winning score, a 4-yard end-around by Jason Willis with 5:46 left.

Texas helped contribute to another wild Holiday Bowl finish, too, but in the wrong way. The Longhorns moved to the Ducks' 22 with about three minutes to play, but their two heralded freshmen wide receivers, B.J. Johnson and Roy Williams, each dropped a pass in the end zone. Johnson dropped another one at the 15 that he might have scored on.

Brown commended Simms for his composure at the end.

"He threw a pass for a touchdown that was dropped, then he threw another one for a touchdown that we dropped, and it didn't faze him," Brown said.

"We really thought we had a chance to win at the end of the game."

The Longhorns got the ball back with 1:37 to play when De'Andre Lewis recovered a fumble on a botched handoff. But two plays later, Bauman capped a big game by the Ducks' defense with an interception at the 16.

SCORING SUMMARY

1st	08:35	ORE	Justin Peelle 1 yd pass from Harrington (Frankel kick)
1st	02:19	ORE	Joey Harrington 18 yd pass from Keenan Howry (Frankel kick)
2nd	10:39	TEX	Hodges Mitchell 3 yd run (Stockton kick)
2nd	04:14	TEX	Chris Simms 4 yd run (Stockton kick)
2nd	03:46	TEX	Greg Brown 23 yd interception return (Stockton kick)
3rd	12:32	ORE	Maurice Morris 55 yd pass from Harrington (Frankel kick)
4th	09:43	ORE	Harrington 9 yd run (Frankel kick)
4th	09:25	TEX	Victor Ike 93 yd kickoff return (Stockton kick)
4th	05:46	ORE	Jason Willis 4 yd run (Frankel kick)
4th	00:21	TEX	Team Safety

TEAM STATS	TEXAS	OREGON
FIRST DOWNS	19	21
RUSHES-YARDS (NET)	31-54	40-129
PASSING YDS (NET)	245	291
Comp-Passes Att-Int	17-33-4	20-32-1
TOTAL OFFENSE PLAYS-YARDS	64-299	72-420
Fumble Returns-Yards-TD	0-0	1-0
Punt Returns-Yards	3-22	1-1
Kickoff Returns-Yards	6-186	5-111
Interception Returns-Yards-TDs	1-23-1	4-0
Punts (Number-Avg)	3-42.3	5-32.4
Fumbles-Lost	3-1	1-1
Penalties-Yards	6-55	6-50
Possession Time	28:09	31:51
Third-Down Conversions	4 of 11	9 of 16
Fourth-Down Conversions	2 of 3	0 of 2
Sacks By: Number-Yards	3-13	3-23

TEXAS

RUSHING: Mitchell, H. 17-41; Simms, C. 9-10; Ike, V. 5-3.

PASSING: Simms, C. 17-33-4-245.

RECEIVING: Healy, Brandon 5-98; Johnson, B.J. 4-42; Williams, R. 2-44; Thomas, S. 2-27; Mitchell, Hodges 1-16; Flowers, M. 1-10; Trissel, M. 1-5; Stevens, C. 1-3.

INTERCEPTIONS: Brown, G. 1-23.

SACKS (UA-A): Flowers, M. 2-0; Rogers, S. 1-0.

TACKLES (UA-A): Thomas, S. 7-3; Flowers, M. 6-1; Brown, G. 4-3; Jammer, Quentin 5-1; Rogers, S. 3-3; Lewis, D. 3-2; Redding, C. 4-0; Thornton, K. 3-0; Babers, Roderick 2-1; Vasher, N. 2-0; Wilkins, M. 2-0; Hampton, C. 1-1.

OREGON

RUSHING: Morris, M. 26-82; Amundson, A. 5-48; Parker, S. 1-7; Willis, J. 1-4; Harrington, J. 5-(-1); Tucker, M. 1-(-3); Doerr, K. 1-(-8).

PASSING: Harrington, J. 19-30-1-273; Howry, K. 1-1-0-18; Doerr, K. 0-1-0-0.

RECEIVING: Morris, M. 5-104; Howry, K. 5-59; Peelle, J. 4-48; Willis, J. 3-33; Harrington, J. 1-18; Line, J. 1-18; Tucker, M. 1-11.

INTERCEPTIONS: Bauman, R. 1-0; Mitchell, R. 1-0; Hanspard, J. 1-0; Lewis, K. 1-0.

SACKS (UA-A): Sabol, G. 1-0; Mitchell, K. 1-0; Callier, M. 1-0.

TACKLES (UA-A): Sabol, G. 9-3; Bauman, R. 6-0; Smith, M. 4-1; Patu, S. 4-1; Mitchell, K. 3-0; Callier, M. 2-1; Webster, R. 2-1; Mitchell, R. 2-0; Jenkins, J. 2-0; Hanspard, J. 2-0; Lewis, K. 1-1.

1999 SUN BOWL

NO. 12 MINNESOTA	7	0	6	7	**20**
OREGON	0	7	10	7	**24**

Minnesota Head Coach: Glen Mason
Oregon Head Coach: Mike Bellotti

Friday, Dec. 31, 1999 | Sun Bowl Stadium | Attendance: 48,757

EL PASO, Texas – Oregon had a double edge over Minnesota -- in bowl game experience and close calls.

Both came in handy when the unranked Ducks upset the No. 12 Golden Gophers 24-20 in the Sun Bowl on Keenan Howry's sliding catch of a 10-yard pass from Joey Harrington with 1:32 left.

The Ducks (9-3), 4-1 in games decided on the final possession, improved to 20-7 in games decided by a touchdown or less in Mike Bellotti's five years as coach.

Howry's TD reception capped an 87-yard drive that was highlighted by Tony Hartley's 23-yard catch over the middle on fourth-and-11 from the Gophers 44 with three minutes left.

The Ducks' sixth straight victory made Bellotti the first Oregon coach to post two nine-victory seasons and also denied the Golden Gophers (8-4) their first nine-win season since 1905.

The Gophers, in their first bowl game since 1986, drove to the Ducks 39 after Howry's TD but linebacker Dietrich Moore sacked game MVP Billy Cockerham, forcing a fumble that was recovered by Oregon defensive end Saul Patu.

Cockerham threw three touchdown passes, two to Ron Johnson, including a 7-yard pass on the first play of the fourth quarter that gave the Gophers a 20-17 lead. Cockerham also had three turnovers, including two interceptions.

The run-oriented Gophers abandoned their rushing game in the second half after their offensive line was overpowered. At one point, Cockerham dropped back 12 straight times.

Reuben Droughns gained 95 yards on 21 carries for Oregon. He sat out much of the second half with cramps but returned on the final drive, gaining 11 yards on a run that set up Howry's winning score.

SCORING SUMMARY

1st	03:52	UM	Ron Johnson 1 yd pass from Cockerham (Nystrom kick)
2nd	01:11	ORE	Joey Harrington 5 yd run (Nathan Villegas kick)
3rd	12:42	UM	Arland Bruce 38 yd pass from Cockerham (Nystrom kick failed)
3rd	08:04	ORE	Harrington 1 yd run (Villegas kick)
3rd	03:11	ORE	Nathan Villegas 37 yd field goal
4th	14:56	UM	Ron Johnson 7 yd pass from Cockerham (Nystrom kick)
4th	01:32	ORE	Keenan Howry 10 yd pass from Harrington (Villegas kick)

TEAM STATS	MINNESOTA	OREGON
FIRST DOWNS	19	22
RUSHES-YARDS (NET)	35-96	39-156
PASSING YDS (NET)	257	232
Comp-Passes Att-Int	19-37-2	20-43-0
TOTAL OFFENSE PLAYS-YARDS	72-353	82-388
Fumble Returns-Yards-TD	0-0	0-0
Punt Returns-Yards	3-20	4-40
Kickoff Returns-Yards	3-67	4-80
Interception Returns-Yards-TDs	0-0	2-2
Punts (Number-Avg)	7-46.1	8-40.6
Fumbles-Lost	1-1	2-1
Penalties-Yards	5-58	4-25
Possession Time	24:35	35:25
Third-Down Conversions	9 of 17	6 of 19
Fourth-Down Conversions	0 of 0	2 of 2
Sacks By: Number-Yards	2-21	3-14

MINNESOTA

RUSHING: Hamner, T. 20-64; Cockerham, B. 12-26; Bruce, A. 2-8; Henderson, A. 1-(-2).

PASSING: Cockerham, B. 19-37-2-257.

RECEIVING: Johnson, R. 7-54; Leverson, L. 6-126; Bruce, A. 2-44; Jones, E. 2-26; Hamner, T. 2-7.

INTERCEPTIONS: None.

SACKS (UA-A): Hoffman, S. 1-0; Russ, D. 1-0; White, G. 1-0.

TACKLES (UA-A): Carter, T. 8-10; Jones, D. 4-8; Middlebrooks, W. 2-5; Wyrick, J. 4-2; Schlecht, J. 3-3; Mezera, B. 0-5; Henry, J. 2-2; Osei, A. 3-0; Brewer, J. 2-1; Russ, Dyron 1-2; White, G. 0-3; Prigge, B. 1-1; Poole, C. 0-2.

OREGON

RUSHING: Droughns, R. 21-95; Ho-Ching, H. 9-56; Tucker, M. 2-10; Brown, J. 1-4; Harrington, J. 6-(-9).

PASSING: Harrington, J. 20-43-0-232.

RECEIVING: Hartley, T. 7-113; Howry, K. 3-54; Droughns, R. 3-(-1); Chance, C. 2-15; Collins, L. 1-17; Cook, S. 1-2; Nwamuo, E. 1-11; Ho-Ching, H. 1-7; Tucker, M. 1-4.

INTERCEPTIONS: Fletcher, M. 1-2; Smith, S. 1-0.

SACKS (UA-A): Smith, M. 2-0; Moore, D. 2-0; Patu, S. 1-0.

TACKLES (UA-A): Sirmon, P. 7-9; Sabol, G. 4-3; Smith, M. 2-5; Fletcher, M. 3-3; Moore, D. 2-4; McLemore, B. 3-2; Patu, S. 1-4; Johnson, B. 3-1; Miller, T. 1-3; Wilcox, J. 1-3; Naggi, N. 1-3; Freiter, Z. 0-3.

1998 HULA BOWL

COLORADO	17	20	7	7	**51**
NO. 21 OREGON	0	14	7	22	**43**

Colorado Head Coach: Rick Neuheisel
Oregon Head Coach: Mike Bellotti

Friday, Dec. 25, 1998 | Aloha Stadium | Attendance: 38,803

HONOLULU, Hawaii – Oregon's 22-point fourth-quarter rally was not enough to overcome a season-high six turnovers and opponent's big plays as it dropped its second postseason bid to the Buffaloes in four years.

Colorado returned the opening kickoff 93 yards for a score to pace a 17-point first-quarter outburst in a game that established a Pac-10 post-season record for most total points by two teams.

Trailing 44-14 midway through the third quarter, the Ducks converted four of their next five drives into touchdowns before a fourth-down pass from Akili Smith to Bobby Nero fell incomplete with only 2:19 remaining in the game. Smith capped a brilliant senior season by throwing for the fourth-highest single-game total in school history, earning the game's co-MVP honors. Tailback Derien Latimer, making only his fourth start of the year, tied an Aloha Bowl record by running for three scores as Oregon accumulated 308 yards total offense in the second half against a squad which ended the year ranked 13th in the country in total defense (296.0 avg.).

Wide receivers Damon Griffin and Donald Haynes became the school's first tandem in two years to each accumulate better than 100 yards receiving.

SCORING SUMMARY

1st	14:43	CU	Brian Kelly 93 yd kickoff return (Aldrich kick)
1st	06:36	CU	Jeremy Aldrich 48 yd field goal
1st	02:10	CU	Javon Green 5 yd pass from Moschetti (Aldrich kick)
2nd	13:23	ORE	Derien Latimer 11 yd run (Villegas kick)
2nd	12:19	CU	Marcus Stiggers 58 yd pass from Moschetti (Aldrich kick)
2nd	10:00	CU	Jeremy Aldrich 41 yd field goal
2nd	07:11	ORE	Derien Latimer 4 yd run (Villegas kick)
2nd	06:53	CU	Darrin Chiaverini 72 yd pass from Moschetti (Aldrich kick)
2nd	00:02	CU	Jeremy Aldrich 23 yd field goal
3rd	10:39	CU	Damon Wheeler 52 yd fumble return (Aldrich kick)
3rd	07:31	ORE	Jed Weaver 9 yd pass from Smith (Villegas kick)
4th	13:34	ORE	Derien Latimer 1 yd run (Villegas kick)
4th	10:45	CU	Daniel Graham 20 yd pass from Moschetti (Aldrich kick)
4th	07:13	ORE	Akili Smith 1 yd run (Villegas kick)
4th	05:55	ORE	Donald Haynes 42 yd pass from Smith (Bobby Nero pass)

TEAM STATS	COLORADO	OREGON
FIRST DOWNS	3	27
RUSHES-YARDS (NET)	35-176	35-79
PASSING YDS (NET)	221	456
Comp-Passes Att-Int	12-24-0	24-46-1
TOTAL OFFENSE PLAYS-YARDS	59-397	81-535
Fumble Returns-Yards-TD	4-23	0-0
Punt Returns-Yards	3-1	3-56
Kickoff Returns-Yards	5-114	7-138
Interception Returns-Yards-TDs	1-52-1	0-0
Punts (Number-Avg)	6-51.5	4-48.3
Fumbles-Lost	3-1	4-4
Penalties-Yards	8-75	4-30
Possession Time	26:42	33:18
Third-Down Conversions	3 of 14	7 of 13
Fourth-Down Conversions	0 of 1	0 of 2
Sacks By: Number-Yards	4-27	2-13

COLORADO

RUSHING: Cherrington, D. 10-92; Stiggers, Marcus 1-28; Barton, Damion 4-24; Barnes, Marion 8-24; Johnson, Cortien 3-5; Moschetti, Mike 9-3.

PASSING: Moschetti, Mike 11-23-0-213; Johnson, Cortien 1-1-0-8.

RECEIVING: Chiaverini, D. 3-96; Stiggers, Marcus 3-81; Cherrington, D. 2-12; Green, Javon 2-4; Graham, Daniel 1-20; Washington, M. 1-8.

INTERCEPTIONS: Wheeler, Damen 1-52.

SACKS (UA-A): Navies, Hannibal 1-0; Sykes, Jashon 1-0; Warren, Jesse 1-0; Leonard, Gabe 1-0.

TACKLES (UA-A): Wright, Nate 5-3; Sanders, John 3-5; Wheeler, Damen 3-3; Navies, Hannibal 3-3; Ziegler, Nick 3-2; Washington, M. 2-3; Sykes, Jashon 1-4; Kelly, Ben 3-1; Lewis, Michael 2-2; Barnes, Rashidi 1-3; Bannan, Justin 0-4; Warren, Jesse 2-1; McDonnell, Brady 1-2; Jarne, Sean 1-1; Minard, John 1-1; Gregorak, Ty 0-2.

OREGON

RUSHING: Latimer, Derien 19-74; Chance, Chad 1-4; Smith, Akili 8-1; Ho-Ching, Herman 6-0; Cooper, Jason 1-0.

PASSING: Smith, Akili 24-46-1-456.

RECEIVING: Griffin, Damon 8-146; Haynes, Donald 7-148; Nero, Bobby 3-63; Weaver, Jed 3-45; Latimer, Derien 1-33; Collins, LaCorey 1-15; Young, Chris 1-6.

INTERCEPTIONS: None.

SACKS (UA-A): McLemore, B. 1-0; Patu, Saul 1-0.

TACKLES (UA-A): Vandiver, Chris 5-10; McLemore, B. 4-3; Wilcox, Justin 3-3; Fletcher, M. 2-3; Cheuvront, Aaron 1-4, Moore, Deitrich 0-4; Bauman, Rashad 2-1; Miller, Terry 1-2; Baker, Gary 2-0; Edwards, Eric 1-1; Hearnish, Masi 1-1; Naggi, Nathan 1-1; Freiter, Zach 1-1.

1997 LAS VEGAS BOWL

OREGON	13	13	8	7	**41**
NO. 23 AIR FORCE	0	13	19	6	**13**

Oregon Head Coach: Mike Bellotti
Minnesota Head Coach: Fisher DeBerry

Saturday, Dec. 20, 1997 | Sam Boyd Stadium | Attendance: 21,514

LAS VEGAS — An explosive Oregon offense put together its most potent display of the year while a maligned defense stuffed the nation's ninth-best rushing attack to pace its first postseason triumph in eight years over 23rd-ranked Air Force.

The Ducks tallied touchdowns on their first two plays from scrimmage and ate up less than a minute off the clock on each of their five offensive touchdowns. Pat Johnson accounted for his first of two scores on a bomb from Akili Smith to open the barrage and Saladin McCullough rambled for his longest run as a collegian to help seize the early momentum.

Meanwhile, an inspired defense which came into the game yielding over 440 yards per game, dismantled the Falcons' option attack and limited them to a season-low 211 yards total offense. The Ducks' defenders were so dominating that they refused to allow the cadets to cross midfield until the second quarter and thwarted a second attempt into Oregon territory with a Jaiya Figueras interception.

Adding to the team victory was a blocked punt by true freshman Garrett Sabol midway through the second period, resulting in a Kevin Parker recovery in the end zone and a 19-0 Oregon lead.

Yet it was Johnson who was named the games most valuable player after accumulating 272 all-purpose yards. Peter Sirmon ended the day with 11 tackles and Michael Fletcher added nine as the defenders limited Air Force to only three first downs and 92 yards total offense in the second half.

SCORING SUMMARY

1st	14:42	ORE	Pat Johnson 69 yd pass from Smith (Frankel kick)
1st	12:54	ORE	Saladin McCullough 76 yd run (Frankel kick failed)
2nd	08:33	ORE	Kevin Parker 0 yd blocked punt return (Frankel kick failed)
2nd	00:28	ORE	Tony Hartley 7 yd pass from Maas (Smith kick)
3rd	08:29	AF	Blane Morgan 1 yd run (Wright kick)
3rd	04:55	ORE	Tony Hartley 21 yd pass from Maas (Blake Spence pass)
3rd	00:43	AF	Bryce Fisher 45 yd fumble return (Morgan pass failed)
4th	14:50	ORE	Johnson 78 yd pass from Maas (Smith kick)

TEAM STATS	OREGON	AIR FORCE
FIRST DOWNS	22	11
RUSHES-YARDS (NET)	43-266	41-152
PASSING YDS (NET)	317	59
Comp-Passes Att-Int	16-30-1	6-21-1
TOTAL OFFENSE PLAYS-YARDS	73-583	62-211
Fumble Returns-Yards-TD	1-2	1-45-1
Punt Returns-Yards	5-58	3-27
Kickoff Returns-Yards	3-54	7-114
Interception Returns-Yards-TDs	1-0	1-7
Punts (Number-Avg)	6-38.7	10-36.6
Fumbles-Lost	3-2	1-1
Penalties-Yards	19-166	7-57
Possession Time	23:22	29:42
Third-Down Conversions	7 of 15	3 of 15
Fourth-Down Conversions	1 of 1	1 of 2
Sacks By: Number-Yards	1-3	1-6

OREGON

RUSHING: McCullogh, S. 17-150; Maas, J. 5-40; Latimer, D. 5-30; Cooper, J. 6-27; Crump, D. 5-26; Parker, K. 1-8; Winn, E. 1-(-1); Young, C. 1-(-2); Smith, A. 2-(-12).

PASSING: Maas, J. 9-15-0-188; Smith, A. 4-10-1-87; Feeley, A.J. 3-4-0-42; Johnson, P. 0-1-0-0.

RECEIVING: Johnson, P. 5-169; Hartley, T. 3-35; Spence, B. 2-59; Collins, L. 2-5; Parker, K. 1-22; Weaver, J. 1-20; Brust, R. 1-6; Haynes, D. 1-1.

INTERCEPTIONS: Figueras, J. 1-0.

SACKS (UA-A): Patu, S. 1-0.

TACKLES (UA-A): Sirmon, P. 7-3; Fletcher, M. 4-5; Figueras, J. 5-1; White, G. 3-3; Patu, S. 2-4; Byrd, D. 2-1; Barker, B. 2-1; Moore, D. 1-2; Jelks, A.J. 2-0; Bauman, R. 2-0; Joiner, T. 2-0.

AIR FORCE

RUSHING: Singleton, J. 13-66; Ruff, T. 7-27; Brown, Q. 1-16; Farmer, M. 1-13; Paroda, M. 5-12; Rillos, M. 1-5; Hill, R. 3-5; Morgan, B. 8-5; Gilliam, S. 2-3.

PASSING: Morgan, B. 6-19-1-59; Bonds, C. 0-2-0-0.

RECEIVING: Newman, D. 2-29; Ruff, T. 2-10; Rillos, M. 1-13; Farmer, M. 1-7.

INTERCEPTIONS: Smagh, N. 1-7.

SACKS (UA-A): Fisher, B. 1-0.

TACKLES (UA-A): Curry, T. 5-4; Smagh, N. 3-3; Gizzi, C. 3-3; Mohr, J. 1-5; Pipes, S. 2-3; Blevins, J. 3-1; Sanderson, J. 3-1; Thomas, S. 2-2; Finnan, S. 2-1; Fisher, B. 1-2; Jenkins, R. 1-2; Tyler, M. 1-2; Warren, C. 1-1; Weathersby, R. 1-1.

1996 COTTON BOWL

NO. 12 OREGON	6	0	0	0	**6**
NO. 7 COLORADO	0	13	19	6	**38**

Oregon Head Coach: Mike Bellotti
Colorado Head Coach: Rick Neuheisel

Monday, Jan. 1, 1996 | The Cotton Bowl | Attendance: 58,214

DALLAS, Texas — Oregon's inability to capitalize on some early scoring opportunities proved costly and the seventh-ranked Buffaloes were able to break the game open with a few big plays of their own in the third quarter as the Ducks again returned home empty from their second straight New Year's Day bowl appearance.

No one miscue had a bigger effect on the game's outcome as a 95-yard interception return for a second-quarter score after junior quarterback Tony Graziani had driven the Ducks to the nine-yard line.

Pacific-10 Conference all-purpose running leader Ricky Whittle returned the opening kickoff 63 yards to the Colorado 26-yard line but the Ducks were unable to advance beyond the eight-yard line and were forced to settle for a Joshua Smith field goal. Moments later, linebacker Rich Ruhl picked off a John Hessler pass to present Oregon with another golden opportunity but another stalled drive resulted in the Ducks' 33-yard three-pointer.

The Ducks' defense proved to be up to the task against the nation's sixth-best offense, providing the offense with field position inside the midfield stripe two more times after taking a 6-0 lead and kept Oregon within striking distance at halftime. But a 19-point explosion in the third quarter in less than eight minutes proved to be too much to overcome.

SCORING SUMMARY

1st	12:53	ORE	Joshua Smith 25 yd field goal
1st	08:33	ORE	Joshua Smith 33 yd field goal
2nd	14:56	CU	John Hessler 1 yd run (Voskeritchian kick)
2nd	06:31	CU	Marcus Washington 95 yd INT return (Voskeritchian kick failed)
3rd	13:37	CU	Matt Lepsis 2 yd pass from Hessler (Voskeritchian kick)
3rd	08:40	CU	Herchell Troutman 6 yd run (Run failed)
3rd	05:42	CU	Phil Savoy 12 yd pass from Hessler (Voskeritchian kick blocked)
4th	01:11	CU	Ayyub Abdul-Rahmaan 5 yd run (Voskeritchian kick blocked)

TEAM STATS	OREGON	COLORADO
FIRST DOWNS	16	16
RUSHES-YARDS (NET)	29-105	41-170
PASSING YDS (NET)	162	143
Comp-Passes Att-Int	21-44-2	12-27-2
TOTAL OFFENSE PLAYS-YARDS	73-267	68-313
Punt Returns-Yards	1-2	1-2
Kickoff Returns-Yards	4-89	3-25
Interception Returns-Yards-TDs	2-28	2-121-1
Punts (Number-Avg)	5-38.4	4-28.5
Fumbles-Lost	4-3	2-1
Penalties-Yards	8-67	6-41
Possession Time	30:01	29:59
Third-Down Conversions	2 of 15	4 of 15
Fourth-Down Conversions	2 of 4	1 of 3
Sacks By: Number-Yards	4-27	3-24

OREGON

RUSHING: Whittle, R. 12-50; Parker, K. 3-43; Jelks, A. 3-14; Graziani, T. 11-(-2).

PASSING: Graziani, T. 19-37-2-113; Perry-Smith, R. 2-6-0-49.

RECEIVING: Whittle, R. 4-18; McLemore, C. 3-26; Hodge, J. 2-33; Jelks, A.J. 2-21; Griffin, D. 2-17; Wilcox, J. 2-17; Spence, B. 2-9; Parker, K. 2-8; Anderson, C. 1-16; Ricketts, D. 1-(-3).

INTERCEPTIONS: Wheaton, K. 1-21; Ruhl, R. 1-7.

SACKS (UA-A): Collins, B. 1-0; Barnes, D. 1-0; Schmidt, M. 1-0; Jordan, R. 1-0.

TACKLES (UA-A): Bailey, T. 5-2; Collins, B. 5-2; Barners, D. 4-1; Asher, J. 2-2; Wheaton, K. 2-2; Woods, L. 3-0; Jensen, P. 2-1; Molden, A. 2-1; Ruhl, R. 1-2; Jackson, B. 2-0; Schmidt, M. 2-0; Edwards, E. 1-1.

COLORADO

RUSHING: Troutman, H. 13-100; Henry, L. 7-38; Barnes, M. 5-25; Savoy, P. 1-13; Abdul-Rahmaan, A. 4-3; Hessler, J. 11-(-9).

PASSING: Hessler, J. 11-26-2-115; Mitchell 1-1-0-28.

RECEIVING: Savoy, P. 3-29; Kidd, J. 2-73; Henry, L. 2-(-6); Black, R. 1-28; Carruth, R. 1-11; Troutman, H. 1-4; Anderson, C. 1-2; Lepsis, M. 1-2.

INTERCEPTIONS: Washington, M. 1-95; Rosga, S. 1-26.

SACKS (UA-A): Hicks, K. 1-0; Russell, M. 1-0; Jones, G. 1-0.

TACKLES (UA-A): Cunningham, T.J. 6-1; Washington, M. 5-1; Hicks, K. 4-2; Russell, M. 4-1; Leomiti, D. 4-0; Wilkins, K. 3-1; Jones, G. 1-3; Olson, R. 1-2; Rosga, S. 2-0; Ziegler, N. 2-0; Cade, T. 1-1; Phillips, M. 1-1.

1995 ROSE BOWL

NO. 2 PENN STATE	7	7	14	10	**38**
NO. 12 OREGON	7	0	7	6	**20**

Oregon Head Coach: Rich Brooks
Minnesota Head Coach: Joe Paterno

Monday, Jan. 2, 1995 | The Rose Bowl | Attendance: 102,247

PASADENA, Calif. – Oregon wasn't satisfied with just advancing to the Rose Bowl, not intimidated by facing an unbeaten opponent supposedly armed with the best offense in history nor awed by the largest crowd ever to watch the Ducks play football. And, when it was over, Oregon proved it truly belonged in Pasadena.

It was Oregon's resolve that was tested when All-America tailback Ki-Jana Carter streaked 83 yards on Penn State's first offensive play to saddle the Ducks with an early 7-0 deficit. It didn't take Oregon long to knot the score and senior quarterback Danny O'Neil's second touchdown pass of the day brought the Ducks back to a 14-14 stalemate following linebacker Reggie Jordan's interception of Penn State quarterback Kerry Collins.

Oregon's offense was not appreciably scuttled throughout the game. O'Neil contributed in some form to 13 Rose Bowl records, including individual marks for passes attempted and completed and yardage through the air.

Penn State led the nation in offense with a 520-yard average, but was held below that figure by Gang Green, the acronym for Oregon's aggressive defense. The Big Ten Conference champion scored all three second-half touchdowns after taking possession in Oregon territory.

SCORING SUMMARY

1st	10:50	PSU	Ki-Jana Carter 83 yd run (Conway kick)
1st	10:05	ORE	Josh Wilcox 1 yd pass from O'Neil (Belden kick)
2nd	01:26	PSU	Brian Milne 1 yd run (Conway kick)
3rd	04:54	ORE	Tony Hartley 7 yd pass from Maas (Smith kick)
3rd	03:53	PSU	Ki-Jana Carter 17 yd run (Conway kick)
3rd	02:01	PSU	Ki-Jana Carter 3 yd run (Conway kick)
4th	05:43	PSU	Brett Conway 43 yd field goal
4th	04:24	PSU	Jon Witman 9 yd run (Barninger kick)
4th	02:44	ORE	Ricky Whittle 3 yd run (O'Neil pass failed)

TEAM STATS	PENN STATE	OREGON
FIRST DOWNS	22	27
RUSHES-YARDS (NET)	39-228	31-45
PASSING YDS (NET)	202	456
Comp-Passes Att-Int	20-31-1	41-61-2
TOTAL OFFENSE PLAYS-YARDS	70-430	92-501
Punt Returns-Yards	1-7	3-11
Kickoff Returns-Yards	3-105	4-71
Interception Returns-Yards-TDs	2-58	1-38
Punts (Number-Avg)	6-41.7	6-42.8
Fumbles-Lost	1-1	1-0
Penalties-Yards	5-37	6-52
Possession Time	29:18	30:42
Third-Down Conversions	5 of 14	5 of 17
Fourth-Down Conversions	0 of 0	0 of 2
Sacks By: Number-Yards	6-44	0-0

PENN STATE

RUSHING: Carter 21-156; Milne 9-36; Archie 3-16; Witman 4-11; Engram 1-5; Pitts 1-4.

PASSING: Collins, K. 19-30-1-200; Archie 1-1-0-2.

RECEIVING: Engram 5-52; Scott 4-41; Archie 3-29; Milne 2-8; Brady 2-15; Jurevicius 2-53; Carter 1-2; Collins, K. 1-2.

INTERCEPTIONS: Penzenik 2-58.

SACKS (UA-A): Atkins 2-0; Yeboah-Kodie 2-0; Smith, W. 1-0; Killens 1-0.

TACKLES (UA-A): Gelzheiser 7-6; Smith, W. 6-2; Collins, J. 6-0; Yeboah-Kodie 6-0; Miller 5-1; Atkins 5-1; Penzenik 4-2; Forbes 4-2; Pittman 4-1; Killens 4-1; Stewart 2-0; Brennan 2-0; Holes 1-1; Scioli 2-0; Perry 0-2.

OREGON

RUSHING: Whittle 12-45; Philyaw 4-14; Jones 2-6; O'Neil 13-(-20).

PASSING: O'Neil 41-61-2-456.

RECEIVING: Wilcox 11-135; McLemore 10-90; Philyaw 6-80; Ricketts 6-70; Whittle 5-46; Johnson, P. 2-28; Jones 1-7.

INTERCEPTIONS: Jordan 1-38.

SACKS (UA-A): None.

TACKLES (UA-A): Asher 6-5; Molden 8-0; Wheaton 6-1; Cota 4-3; Jordan 4-3; Sherman 5-0; O'Berry 4-1; Jackson, B. 3-0; Barnes 2-1; Ruhl 0-3; Moore 2-0; Slymen 2-0; Walker 2-0.

1992 INDEPENDENCE BOWL

WAKE FOREST	7	3	14	15	**39**
OREGON	13	9	7	6	**35**

Wake Forest Head Coach: Bill Dooley
Oregon Head Coach: Rich Brooks

Thursday, Dec. 31, 1992 | Independence Stadium | Attendance: 31,337

SHREVEPORT, La. – Oregon's third consecutive post-season game went down to the wire, but Wake Forest wound up in the winner's photo on the strength of a fourth-quarter stretch run in the first-ever meeting between the intersectional rivals.

The Ducks appeared to be clicking on all cylinders for the game's first 35 minutes, sprinting to a 29-10 advantage after Oregon's defense scored for the second time during the warm afternoon. The Demon Deacons had been victimized by five turnovers and the Ducks had taken full benefit.

Even though Wake Forest needed less than three minutes to post a 7-0 lead, Oregon scored 29 of the game's next 32 points, taking the lead when cornerback Herman O'Berry picked the pocket of tailback Ned Moultrie and dashed 24 yards for the score.

Oregon appeared to be cruising early in the second half. The Ducks realized no points from still another defensive gem by O'Berry, his seventh interception of the year, but cornerback Alex Molden duplicated it moments later and literally walked the eight yards to the end zone.

However, the shift in momentum after that was dramatic. Oregon's offense went dry and Wake Forest cruised to scores on four straight possessions to take control.

SCORING SUMMARY

1st	12:33	WF	John Leach 1 yd run (Mike Green kick)
1st	09:21	ORE	Sean Burwell 40 yd run (Tommy Thompson kick)
1st	01:08	ORE	Herman O'Berry 24 yd fumble recovery (Pass failed)
2nd	11:01	WF	Mike Green 38 yd field goal
2nd	04:03	ORE	Vince Ferry 4 yd pass from O'Neil (Thompson kick)
2nd	00:47	ORE	Tommy Thompson 48 yd field goal
3rd	09:43	ORE	Alex Molden 8 yd interception return (Thompson kick)
3rd	03:54	WF	Ned Moultrie 1 yd run (Green kick)
3rd	00:45	WF	Todd Dixon 30 yd pass from West (Green kick)
4th	12:02	WF	Dixon 61 yd pass from Jones (Leach pass)
4th	05:19	WF	Leach 6 yd run (Green kick)
4th	01:05	ORE	Ronnie Harris 10 yd pass from O'Neil (Pass failed)

TEAM STATS	WAKE FOREST	OREGON
FIRST DOWNS	18	23
RUSHES-YARDS (NET)	49-193	32-112
PASSING YDS (NET)	323	227
Comp-Passes Att-Int	16-29-3	24-40-1
TOTAL OFFENSE PLAYS-YARDS	78-516	72-339
Punt Returns-Yards	2-8	2-23
Kickoff Returns-Yards	1-41	4-80
Interception Returns-Yards-TDs	1-0	3-54-1
Punts (Number-Avg)	4-39.5	7-35.9
Fumbles-Lost	3-3	0-0
Penalties-Yards	11-108	6-55
Possession Time	30:35	29:25
Third-Down Conversions	6 of 14	7 of 18
Fourth-Down Conversions	2 of 2	0 of 0
Sacks By: Number-Yards	2-8	2-16

WAKE FOREST

RUSHING: Leach 21-116; Moultrie 11-60; Wells 7-36; Johns 1-10; West 9-(-29).

PASSING: West 15-27-3-262; Jones 1-1-0-61; Leach 0-1-0-0.

RECEIVING: Dixon 5-166; Mills 4-83; Jones 2-45; Leach 2-12; Johns 1-8; Moultrie 1-5; Estes 1-4.

INTERCEPTIONS: Cole 1-0.

SACKS (UA-A): Coghill 1-0; McCrary 0-1; Miller 0-1.

TACKLES (UA-A): Giles 8-1; Miller 7-2; Lambert 5-2; McCrary 5-0; Scales 3-2; Thompson 3-1; Booe 2-2; Mills 2-1; Goodpasture 3-0; Coghill 2-1; Cole 0-3; Johnson 2-0.

OREGON

RUSHING: Burwell 11-48; Whittle 7-27; Shedrick 6-23; O'Neil 6-12; Moore 1-4; Deadwiler 1-(-2).

PASSING: O'Neil 24-40-1-227.

RECEIVING: Harris 6-74; Burwell 5-39; Jones, A. 4-56; Ferry 3-25; Whittle 3-3; McLemore 1-14; Shedrick 1-13; Deadwiler 1-3.

INTERCEPTIONS: Molden 1-8; Casle 1-28; O'Berry 1-18.

SACKS (UA-A): Bandison 1-1; Jones 0-1.

TACKLES (UA-A): Castle 5-3; Cota 6-2; O'Berry 4-3; Farwell 2-4; Bandison 3-3; Massey 4-2; Molden 4-2; Jones 1-4; Edwards 2-2; Williams 1-1; Asher 2-0.

1990 FREEDOM BOWL

OREGON	7	10	0	14	**31**
COLORADO STATE	7	7	5	13	**32**

Oregon Head Coach: Rich Brooks
Colorado State Head Coach: Earle Bruce

Saturday, Dec. 29, 1990 | Anaheim Stadium | Attendance: 41,450

ANAHEIM, Calif. – Oregon's two-point conversion attempt with just over one minute left in the game fell inches short to prevent consecutive rallies to postseason victories in the Ducks' first-ever consecutive bowl trips.

Mistakes haunted the Ducks throughout, exemplified by Colorado State's five points to take the lead while limited to five yards and no first downs in the third quarter. Despite that, Oregon remained in position to win the game in the closing minutes behind the arm of quarterback Bill Musgrave, Oregon's bowl MVP for the second straight year.

Musgrave directed a 79-yard drive with the help of third-down completions of 31 and 21 yards to Joe Reitzug, culminating when freshman tailback Sean Burwell plunged for the score with 61 seconds left. But, Musgrave's completed conversion pass to senior flanker Michael McClellan was stopped short of the end zone.

However, the Ducks' offense mustered only seven yards rushing and three fumbles, a muffed punt attempt and a costly penalty for roughing the passer led to 25 of the Rams' 32 points. Oregon's chance to win was made possible by Marcus Woods' block of a Colorado State extra point with just under five minutes to play in front of a bowl-record 17,500 Oregon partisans.

Sophomore inside linebacker Joe Farwell led the defense, accumulating 12 unassisted tackles among his game-high 15 stops.

SCORING SUMMARY

1st	08:36	CSU	Mike Gimenez 1 yd run (Brown kick)
1st	02:37	ORE	Anthony Jones 16 yd pass from Musgrave (McCallum kick)
2nd	11:56	ORE	Gregg McCallum 23 yd field goal
2nd	08:01	CSU	Tony Alford 1 yd run (Brown kick)
2nd	00:23	ORE	Sean Burwell 3 yd pass from Musgrave (McCallum kick)
3rd	07:24	CSU	Safety, Bud Bowie recovered fumble in end zone
3rd	02:23	CSU	Mike Brown 35 yd field goal
4th	14:24	ORE	Michael McClellan 44 yd pass from Musgrave (Burwell pass)
4th	12:21	CSU	Greg Primus 49 yd pass from Gimenez (Brown kick)
4th	04:59	CSU	Todd Yert 52 yd run (Brown kick blocked)
4th	01:01	ORE	Burwell 1 yd run (Musgrave pass failed)

TEAM STATS	OREGON	COLORADO ST.
FIRST DOWNS	21	16
RUSHES-YARDS (NET)	26-7	49-196
PASSING YDS (NET)	392	108
Comp-Passes Att-Int	29-47-0	8-15-1
TOTAL OFFENSE PLAYS-YARDS	73-399	64-304
Punt Returns-Yards	5-13	1-11
Kickoff Returns-Yards	6-106	5-99
Interception Returns-Yards-TDs	1-0	0-0
Punts (Number-Avg)	3-38.3	6-34.7
Fumbles-Lost	5-3	2-0
Penalties-Yards	7-60	5-47
Possession Time	30:14	29:46
Third-Down Conversions	11 of 17	7 of 15
Fourth-Down Conversions	0 of 1	1 of 1
Sacks By: Number-Yards	2-10	2-20

OREGON

RUSHING: Burwell 12-20; Kelemeni 5-7; McClellan 1-2; Shedrick 2-2; Musgrave 5-(-11); TEAM 1-(-13).

PASSING: Musgrave 29-47-0-392.

RECEIVING: McClellan 9-148; Reitzug 5-97; Burwell 7-54; Harris 2-37; Jones, A. 2-35; Kelemeni 2-11; Ferry 1-7; Shedrick 1-3.

INTERCEPTIONS: Castle 1-0.

SACKS (UA-A): Bautista 1-0; Cummins 1-0.

TACKLES (UA-A): Farwell 12-3; Connor 7-1; Dairy 6-0; Smith 4-0; Bautista 4-0; Castle 4-0; Cummins 3-0; Jones, E. 1-1; Hosey 2-0; Woods 2-0.

COLORADO STATE

RUSHING: Yert 12-94; Copeland 8-44; Alford 14-42; Gimenez 8-19; MacRenato 1-5; Verdugo 6-(-8).

PASSING: Gimenez 5-10-1-73; Verdugo 3-5-0-35.

RECEIVING: Primus 2-63; Yert 2-18; Lindner 2-17; Copeland 1-5; Smith 1-5.

INTERCEPTIONS: None.

SACKS (UA-A): Chirico 1-0; Scheaffer 0-1; Tippeconnic 0-1.

TACKLES (UA-A): Tippeconnic 9-1; Hamilton 6-0; Byrne 5-1; Renaud 4-1; Mabry 4-0; Schneider 4-0; Hanks 2-2; Schaller 4-0; Jersild 3-0; Jones, S. 2-0; Stratman 2-0; Lynch 2-0; Chirico 1-1; Scheaffer 1-1.

1989 INDEPENDENCE BOWL

TULSA	7	10	7	0	**24**
OREGON	3	7	7	10	**27**

Tulsa Head Coach: Dave Rader
Oregon Head Coach: Rich Brooks

Saturday, Dec. 16 1989 | Independence Stadium | Attendance: 30,333

SHREVEPORT, La. – Junior quarterback Bill Musgrave directed Oregon to 17 points in the final 18 minutes and sophomore kicker Gregg McCallum provided the clincher with a 20-yard field goal with 3:07 remaining to rally the Ducks to victory in their first bowl appearance in 26 years.

Trailing by 24-10 late in the third quarter, Musgrave capped a 54-yard scoring drive with his second touchdown pass of the night, a nine-yard strike to junior wide receiver Joe Reitzug. The bowl's offensive player of the game completed five of six passes for 53 yards during the key drive. Musgrave then put the finishing touches on the Ducks' next possession with the first rushing touchdown of his career to forge a 24-24 tie.

Senior cornerback Chris Oldham picked off a pair of interceptions to earn defensive player of the game honors and linebacker Mark Kearns added 11 tackles to his one fumble recovery. Sophomore defensive end Matt LaBounty secured the 14th annual Independence Bowl victory with a 26-yard quarterback sack with 2:12 remaining.

The error-prone Ducks dug themselves a 17-10 halftime deficit after Tulsa returned a blocked punt for a touchdown 22 seconds before the intermission. The Hurricane, who earlier had capitalized on a first-quarter Oregon interception, then scored on its second drive of the second half before Oregon was able to mount its resurgence in cold and windy conditions that dropped to 29 degrees at kickoff.

SCORING SUMMARY

1st	07:44	TU	Brent Adams 1 yd run (Dave Fuess kick)
1st	01:25	ORE	Gregg McCallum 29 yd field goal
2nd	06:56	ORE	Tony Hargain 20 yd pass from Musgrave (McCallum kick)
2nd	02:15	TU	Dave Fuess 26 yd field goal
2nd	00:22	TU	Derrick Williams 21 yd blocked punt return (Fuess kick)
3rd	05:50	TU	Brent Adams 1 yd run (Fuess kick)
3rd	05:43	ORE	Joe Reitzug 9 yd pass from Musgrave (McCallum kick)
4th	12:38	ORE	Bill Musgrave 1 yd run (McCallum kick)
4th	03:07	ORE	Gregg McCallum 20 yd field goal

TEAM STATS	TULSA	OREGON
FIRST DOWNS	14	16
RUSHES-YARDS (NET)	36-70	36-140
PASSING YDS (NET)	183	320
Comp-Passes Att-Int	17-34-2	23-40-2
TOTAL OFFENSE PLAYS-YARDS	70-253	59-476
Punt Returns-Yards	0-0	1-4
Kickoff Returns-Yards	7-122	5-95
Interception Returns-Yards-TDs	2-0	2-0
Punts (Number-Avg)	5-34.8	3-23.5
Fumbles-Lost	3-1	2-1
Penalties-Yards	1-15	5-49
Possession Time	27:49	32:11
Third-Down Conversions	6 of 16	7 of 15
Fourth-Down Conversions	0 of 1	0 of 2
Sacks By: Number-Yards	1-7	0-0

TULSA

RUSHING: Adams 26-72; Brus 5-8; Rubley 5-(-10).

PASSING: Rubley 17-34-2-183.

RECEIVING: Treat 3-50; McVey 4-47; Malloy 4-42; Adams 2-29; Thompson 1-8; Buehner 3-7.

INTERCEPTIONS: Jones 1-0; Williams 1-0.

SACKS (UA-A): None.

TACKLES (UA-A): Price 6-3; Barrs 5-3; White 3-3; Wales 5-0; Holmes 4-1; Bennett 4-1; Williams 3-1; Jones 4-0; Tarabrella 2-1; Williams 2-1; Palmer 3-0; Rosson 2-0; Briscoe 1-1.

OREGON

RUSHING: Loville 20-82; Obee 2-34; Berry 8-22; Bausley 2-8; Musgrave 4-6.

PASSING: Musgrave 23-39-2-320; Obee 0-1-0-0.

RECEIVING: Reitzug 6-121; Hargain 5-100; Obee 3-33; Berry 4-27; Loville 3-22; Meerten 2-17.

INTERCEPTIONS: Oldham 2-0.

SACKS (UA-A): LeBounty 1-0.

TACKLES (UA-A): Kearns 5-4; Dairy 4-4; Farwell 3-3; Horton 2-4; Oldham 4-1; Cusano 4-0; Williams 2-2; Brantley 1-3; Singleton 3-1; Reed 3-1; LeBounty 3-0; Jensen 1-2; Conner 2-0; Castle 1-1.

1963 SUN BOWL

SMU	0	0	0	14	**14**
OREGON	7	14	0	0	**21**

SMU Head Coach: Hayden Fry
Oregon Head Coach: Len Casanova

Tuesday, Dec. 31, 1963 | Sun Bowl Stadium | Attendance: 18,646

EL PASO, Texas – Oregon rode the arm of quarterback Bob Berry in the first half and then relied on its defense in the final two quarters to preserve the Ducks' first bowl victory in 47 years in the 29th Sun Bowl contest.

Playing without two-time All-American Mel Renfro due to a wrist injury, the nation's fourth-ranked offense vaulted Oregon out to a 21-0 halftime advantage, thanks in part to a pair of H.D. Murphy interceptions. But it was the SMU offense which seized the limelight after the intermission, completing 17 of 28 passes in the final 30 minutes while the Mustangs' defense limited the Ducks to only four first downs during that same span.

Murphy set up Oregon's first score with a 49-yard interception return in the first quarter, capped by Dennis Keller's nine-yard run. Murphy's second theft thwarted a potential SMU scoring drive on the Ducks' three-yard line.

Berry's pinpoint spirals earned him the game's most valuable player honors as he connected with Dick Imwalle and Paul Burleson for second-quarter scoring passes of 23 and 20 yards, respectively.

Defensive back Ron Martin played a major role in the final touchdown, recovering a Mustang fumble at Oregon's 36 before the Ducks' junior signal-caller led his team into the end zone with less than a minute remaining before the half.

Oregon's defense was up to the task of slowing SMU's comeback in the third quarter, halting drives at the two and 21-yard line. However, the Mustangs' John Roderick caught a pair of touchdown passes in the final 10 minutes to keep his team's hopes alive. The Ducks' victory was finally secured when a SMU onside kick rolled out of bounds with 24 seconds to play.

SCORING SUMMARY

1st	05:23	ORE	Dennis Keller 9 yd run (Corey kick)
2nd	06:20	ORE	Dick Imwalle 23 yd pass from Berry (Meister kick)
2nd	00:58	ORE	Paul Burleson 20 yd pass from Berry (Meister kick)
4th	09:29	SMU	John Roderick 3 yd pass from Thomas (Thomas pass failed)
4th	00:24	SMU	Roderick 7 yd pass from White (White run)

TEAM STATS	SMU	OREGON
FIRST DOWNS	20	16
RUSHES-YARDS (NET)	35-145	41-153
PASSING YDS (NET)	232	166
Comp-Passes Att-Int	18-34-4	12-28-1
TOTAL OFFENSE YARDS	377	319
Punts (Number-Avg)	4-39.3	7-36.0
Fumbles-Lost	4-1	1-1
Penalties-Yards	5-38	7-79

INDIVIDUAL STATS

RUSHING: (SMU) White 10-60. (UO) Murphy 3-49; Keller 13-40.

PASSING: (SMU) Thomas 26-15-2-188. (UO) Berry 26-11-1-146.

RECEIVING: (SMU) Jernigan 7-112; Roderick 5-61. (UO) Imwalle 3-57; Hill 3-27.

1960 LIBERTY BOWL

PENN STATE	0	21	0	20	**41**
OREGON	6	0	6	0	**12**

Penn State Head Coach: Rip Engle
Oregon Head Coach: Len Casanova

Saturday, Dec. 17, 1960 | Liberty Bowl | Attendance: 16,624

PHILADELPHIA – Penn State's scoring barrages in the second and fourth quarter proved to be too much for the Ducks to overcome as the Nittany Lions successfully defended their Liberty Bowl title in the second-annual contest.

Quarterback Dick Hoak didn't appear to let the 30-degree temperatures and three-foot snowbanks along the sidelines bother him, running for two Penn State touchdowns and passing for a third to account for Oregon's most decisive setback in five seasons. In addition, Hoak picked off a pair of errant Duck passes which led to the winner's final two scores.

Despite his heroics, it was Oregon's Dave Grayson who came away with back of the game honors, rushing for 93 yards and adding 43 yards in receptions. Grayson accounted for 35 of the 88 yards on the Ducks' opening scoring drive before completing the team's third-quarter march with a 10-yard scoring run.

Defensively, Grayson recovered a Nittany Lion fumble in the end zone to prevent a second consecutive Penn State score in the second quarter, but Penn State took advantage of an Oregon fumble to accumulate 14 points in the final 2:25 before the half.

The Ducks threatened to make a game of it on Grayson's scoring run to conclude the team's second series after the intermission. However, Penn State mounted scoring drives the first three times it had the ball in the final period.

SCORING SUMMARY

1st	05:40	ORE	Dave Grosz 1 yd run (Kick failed)
2nd	12:50	PSU	Don Jonas 1 yd run (Opperman kick)
2nd	02:25	PSU	Al Gursky 2 yd run (Opperman kick)
2nd	00:41	PSU	Dick Hoak 6 yd run (Opperman kick)
3rd	05:31	ORE	Dave Grayson 10 yd run (Pass failed)
4th	09:03	PSU	Ed Caye 1 yd run (Opperman kick)
4th	07:14	PSU	Dick Hoak 11 yd run (Kick failed)
4th	05:14	PSU	Dick Pae 33 yd pass from Hoak (Jonas kick)

TEAM STATS	PENN STATE	OREGON
FIRST DOWNS	25	17
RUSHES-YARDS (NET)	73-301	36-187
PASSING YDS (NET)	119	173
Comp-Passes Att-Int	8-14-0	10-16-2
TOTAL OFFENSE YARDS	420	360
Punts (Number-Avg)	4-25.0	4-34.0
Fumbles-Lost	3-1	4-2
Penalties-Yards	6-40	2-1

INDIVIDUAL STATS

RUSHING: (PSU) Hoak 9-61;Kerr 12-47. (UO) Grayson 10-93.

PASSING: (PSU) Hoak 5-3-0-67; Hall 7-4-0-47. (UO) Grosz 15-9-2-178.

RECEIVING: (PSU) Opperman 4-49; Pae 1-33. (UO) Bruce 4-90; Grayson 1-43.

1958 ROSE BOWL

NO. 2 OHIO STATE	7	0	0	3	**10**
OREGON	0	7	0	0	**7**

Ohio State Head Coach: Woody Hayes
Oregon Head Coach: Len Casanova

Wednesday, Jan. 1, 1958 | Rose Bowl Stadium | Attendance: 98,202

PASADENA, Calif. – Oregon quarterback Jack Crabtree's fourth-down pass to Ron Stover fell incomplete with 47 seconds remaining to allow Ohio State to avert one of the biggest upsets in the 44-year history of the New Year's Day classic.

The Ducks began their last-gasp effort against the nation's No. 1-ranked Buckeyes from their own 17-yard line with 4:29 to play. A pass interference call, a 17-yard Crabtree pass to Stover and the Oregon field general's six-yard run advanced the ball to the Ohio State 43 before the team's final two attempts failed to move the ball closer to victory.

Ohio State, which had captured the Big Ten Conference crown for the third time in four years, opened the game in convincing fashion, climaxing its 79-yard drive with a one-yard run by quarterback Frank Kremblas. The Buckeyes' lone touchdown drive was kept alive by a pair of key third-down conversions.

The Ducks knotted the score at 7-7 early in the second quarter, Jim Shanley's five-yard run capping an 80-yard march in 10 plays.

Crabtree completed 10 to 17 passes for 135 yards to receive player of the game honors, becoming only the third player in the bowl's history to earn that distinction playing for the losing team. In addition, Stover established a Rose Bowl record for most yards receiving by a Pacific Coast Conference participant.

Despite the Buckeyes' 34-yard field goal with 14:02 left, Oregon had its chances to pull off the upset. But, Jack Morris' three-point try from the same spot hooked to the left at the 5:20 mark in the third quarter and the Ducks coughed up the ball on the winner's 24-yard line following Crabtree's 23-yard completion to Stover.

SCORING SUMMARY

1st	07:03	OSU	Frank Kremblas 1 yd run (Kremblas kick)
2nd	12:25	ORE	Jim Shanley 5 yd run (Morris kick)
4th	14:02	PSU	Don Sutherlin 34 yd field goal

TEAM STATS	OHIO STATE	OREGON
FIRST DOWNS	19	21
RUSHES-YARDS (NET)	61-245	42-160
PASSING YDS (NET)	59	191
Comp-Passes Att-Int	2-6-0	14-21-2
TOTAL OFFENSE YARDS	304	351
Punts (Number-Avg)	2-19.0	0-0.0
Fumbles-Lost	0-0	3-2
Penalties-Yards	3-15	3-25

INDIVIDUAL STATS

RUSHING: (OSU) White 25-93; Clark 14-82. (UO) Shanley 11-59; Morris 11-57.

PASSING: (OSU) Kramblas 6-2-0-59. (UO) Crabtree 17-10-2-135; West 3-3-0-42.

RECEIVING: (OSU) Houston 2-59. (UO) Stover 10-144; Tourville 2-27.

1949 COTTON BOWL

NO. 8 SMU	7	0	7	7	**21**
NO. 10 OREGON	0	0	0	13	**13**

SMU Head Coach: Matty Bell
Oregon Head Coach: Jim Aiken

Jan. 1, 1949 | The Cotton Bowl | Attendance: 69,000

DALLAS – Oregon's fourth-quarter rally fell short, despite quarterback Norm Van Brocklin completing six of 10 passes for 109 yards in the second half, as the Pacific Coast Conference co-champions were unable to defeat the winners of the Southwest Conference in the first meeting ever between the two schools.

The combined running, passing and kicking exploits of SMU's Kyle Rote and 1948 Heisman Trophy winner Doak Walker were too much to overcome. Rote ran for 93 yards and caught four passes for 55 yards while Walker completed six of 10 aerials for 79 yards and rushed for another 66.

But it was the duo's kicking exploits that inflicted the most first-half damage. The two-time All-America Walker pulled off a 79-yard quick kick to the Ducks' one-foot line and Rote successfully duplicated the effort with an 84-yard boot rolling dead at the 12 in the second quarter.

The Mustangs jumped on top from the outset, capping the game's initial 73-yard drive with Walker's one-yard run. George Bell's interception later in the opening period and Dewayne Johnson's second-quarter theft prevented further SMU damage. By the time Oregon was able to regroup around its veteran signal-caller, who became the school's first player to pass for more than 1,000 yards in a single season, the Ducks faced a 14-0 deficit.

Oregon scored its first touchdown early in the fourth quarter on a 24-yard pass to Dick Wilkins before SMU countered with its third score with 8:45 remaining. Van Brocklin's 41-yard pass to Darrell Robinson set up the game's final score by Bob Sanders two minutes later.

SCORING SUMMARY

1st	09:48	SMU	Doak Walker 1 yd run (Walker kick)
3rd	09:44	SMU	Kyle Rote 36 yd run (Walker kick)
4th	12:23	ORE	Dick Wilkins 24 yd pass from Van Brocklin (Daniels kick failed)
4th	08:45	SMU	Chicken Roberts 8 yd run (Ethridge kick)
4th	06:20	ORE	Bob Sanders 1 yd run (Daniels kick)

TEAM STATS	SMU	OREGON
FIRST DOWNS	19	19
RUSHES-YARDS (NET)	48-226	48-242
PASSING YDS (NET)	111	145
Comp-Passes Att-Int	10-20-2	8-19-0
TOTAL OFFENSE YARDS	337	387
Punts (Number-Avg)	3-68.7	3-31.0
Fumbles-Lost	0-0	1-1
Penalties-Yards	1-5	6-30

INDIVIDUAL STATS

RUSHING: (SMU) Rote 16-93; Walker 14-66. (UO) Bell 17-93; Lewis 12-63; Sanders 12-63.

PASSING: (SMU) Walker 10-6-1-79; Johnson 10-4-1-32. (UO) Van Brocklin 19-8-0-145.

RECEIVING: (SMU) Rote 4-55. (UO) Wilkins 4-57; D. Robinson 3-56.

1920 ROSE BOWL

HARVARD	0	7	0	0	**7**
OREGON	0	6	0	0	**6**

Harvard Head Coach: Bob Fisher
Oregon Head Coach: Shy Huntington

Jan. 1, 1920 | The Rose Bowl | Attendance: 35,000

PASADENA, Calif. — Skeet Manerud's fourth-quarter 25-yard drop kick was ruled no good, allowing unbeaten Harvard to hang on to a 7-6 victory in the sixth-annual Tournament of Roses classic.

Accounts of the game described the kick being so close that the scoreboard had already given Oregon credit for the successful attempt as Harvard players banged their helmets to the ground over the impending setback.

The Ducks, coached by the school's 1917 Rose Bowl hero Shy Huntington, lived and died by the toes of Manerud and second-team All-American Bill Steers as four other kicks either sailed wide of their mark or were blocked.

After both teams had first-quarter drop kicks blocked, Steers got Oregon on the scoreboard early in the second quarter on a three-pointer from the 25-yard line. But the Crimson came roaring back behind quarterback Billie Murray, who first returned an Oregon punt 25 yards before completing a pair of passes to the Bowl's player of the game, Eddie Casey, to set up a Fred Church's 13-yard touchdown run.

A 15-yard Harvard penalty later in the second period played a major role in the Ducks' second three-pointer, Manerud's successful 30-yard kick completing the day's scoring.

The Ducks' third-quarter field goal attempt fell short before both teams had attempts blocked in the final 15 minutes. Oregon still possessed a golden opportunity to take the lead when it started its final drive on Harvard's 18-yard line.

The Crimson, which accumulated only nine first downs all afternoon, was then able to run out the clock before the final gun. The team amassed 272 yards on the ground, Hollis Huntington rushing for 122 yards in his third Rose Bowl in four years (he played for Mare Island in the 1918 contest.

SCORING SUMMARY

2nd	ORE	Bill Steers 25 yd drop kick
2nd	HU	Fred Church 13 yd run (Horween kick)
2nd	ORE	Skeet Manerud 30 yd drop kick

TEAM STATS	HARVARD	OREGON
FIRST DOWNS	9	18
RUSHING YARDS (NET)	146	272
PASSING YDS (NET)	59	0
Comp-Passes Att-Int	4-6-0	0-2-0
TOTAL OFFENSE YARDS	205	272
Punts (Number-Avg)	8-28.9	7-30.9
Fumbles-Lost	3-2	3-1
Penalties-Yards	4-34	5-59

INDIVIDUAL STATS

RUSHING: (HU) A. Horween 19-75. (UO) H. Huntington 29-122; Steers 15-75.

PASSING: (HU) Murray 2-2-0-40; Felton 3-2-0-19.

RECEIVING: (HU) Casey 4-59.

1917 ROSE BOWL

OREGON	0	0	7	7	**14**
PENNSYLVANIA	0	0	0	0	**0**

Oregon Head Coach: Hugo Bezdek
Pennsylvania Head Coach: Bob Folwell

Jan. 1, 1917 | The Rose Bowl | Attendance: 27,000

PASADENA, Calif. — Oregon All-American Shy Huntington turned in one of the more remarkable individual efforts in Rose Bowl history to lead the Ducks to victory over heavily favored Pennsylvania in the third-annual contest.

The win marked a significant turning point in the laurels of American football as it was finally conceded that western football had achieved parity with the East Coast powers.

The Quakers mustered the game's first legitimate scoring threat midway into the second quarter. After recovering their own blocked kick, Penn utilized a series of power runs up the middle to move the ball to the three-yard line.

Instead of continuing that successful pattern, the Ivy League champions chose to test the ends which resulted in a 10-yard loss by Oregon's Bricks Mitchell. The ensuing 29-yard field goal was not only unsuccessful, but provided the Ducks with the momentum needed to win the game.

Huntington's first of three interceptions late in the third quarter set up the Ducks' first score. The team moved from its own 30-yard line on a combination of passes to R.L. Tegert and Shy Huntington and Hollis Huntington and Orville Monteith runs. Shy capped the drive on the final play of the period with a 18-yard touchdown pass to Tegert.

Oregon's clinching score in the fourth quarter was also keyed by a Huntington pass theft as Johnny Parsons broke loose for a 45-yard run on the next play from scrimmage to the one-yard line. Huntington sprinted to the corner of the end zone on the following play and added his second extra point to put the game out of reach.

The contest came to a fitting conclusion when Huntington thwarted Pennsylvania's final 79-yard drive by picking off his third pass of the afternoon (he had a fourth interception nullified because of a penalty) and the Ducks then ran out the clock four plays later.

The elder Huntington was awarded back-of-the-game honors while team captain John Beckett was selected player of the game. In one of the few individual statistics available from the game, Huntington rushed 17 times for 69 yards.

SCORING SUMMARY

3rd	ORE	R.L. Tegert 15 yd pass from Huntington (Huntington kick)
3rd	ORE	Shy Huntington 1 yd run (Huntington kick)

TEAM STATS	OREGON	PENN
FIRST DOWNS	13	8
RUSHING YARDS (NET)	111	198
PASSING YDS (NET)	131	32
Comp-Passes Att-Int	12-27-5	2-9-2
TOTAL OFFENSE YARDS	242	230
Punts (Number-Avg)	10-41.8	16.35.7
Fumbles-Lost	1-1	1-1
Penalties-Yards	6-95	4-37

AUTZEN STADIUM

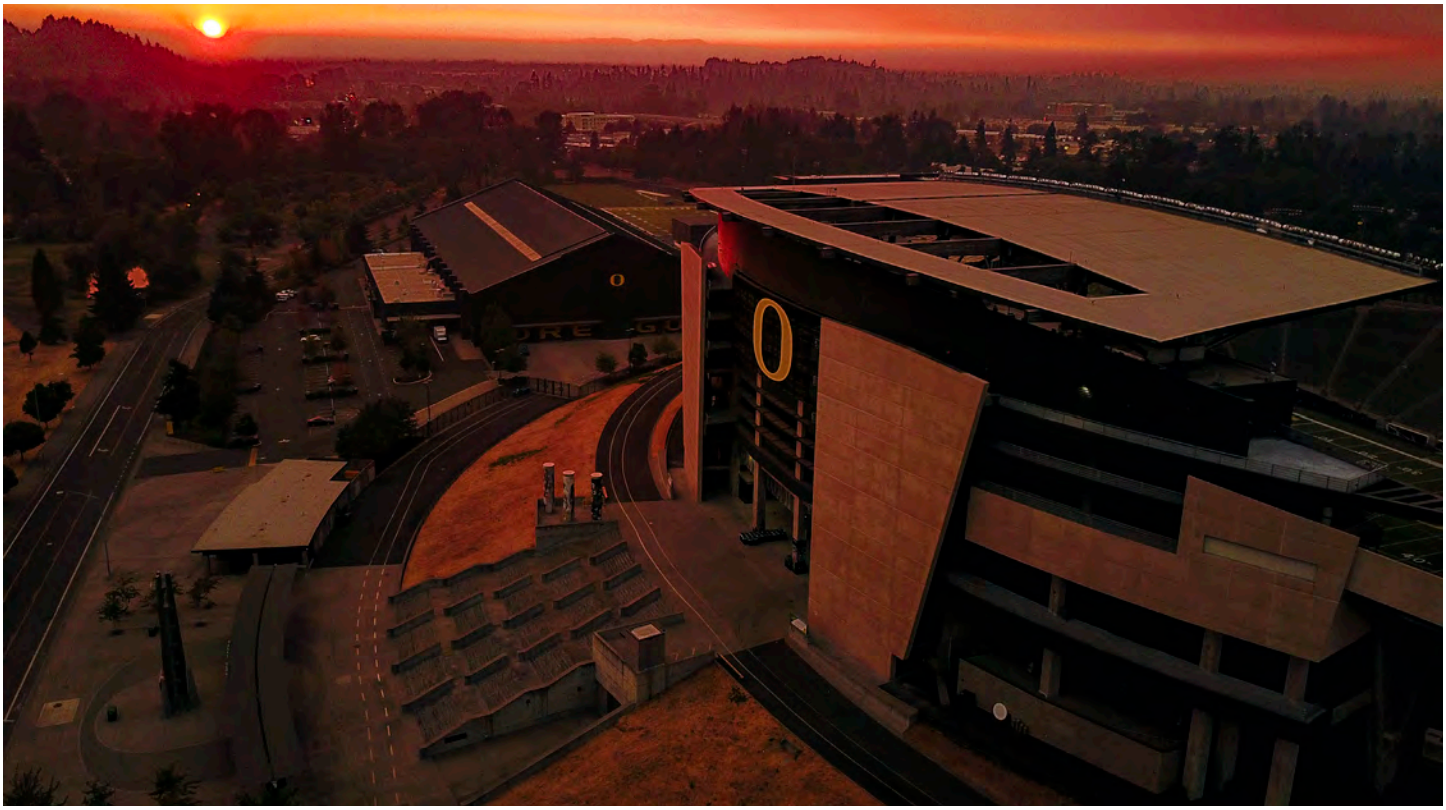

AUTZEN STADIUM | 1967 - PRESENT

QUICK FACTS
Opened: 1967
Capacity: 54,000
Playing Surface: FieldTurf Core Vertex
Total Seasons: 53
Winning Seasons (Over .500): 36
Unbeaten Seasons (Years): 8 (1990, 1998, 1999, 2000, 2009, 2010, 2013 & 2019)
All-Time Record: 211-100-5
Conference Record: 120-84-2
Pac-8 Record (1964-77): 10-25
Pac-10 Record (1978-2010): 78-49-2
Pac-12 Record (Since 2011): 32-10
Non-Conference Record: 91-16-3
Longest Win Streak (Years): 23 (1997-2001)
Longest Conference Win Streak (Years): 16 (2008-11)
Longest Non-Conference Win Streak (Years): 25 (2009-Present)

Nothing encapsulates the University of Oregon's unparalleled mix of natural beauty and cutting-edge modernity quite like the gameday experience at Autzen Stadium.

Located just north of campus, Autzen Stadium is reached by a short walk through groves of maple and ash, oak and alder. After fans cross its namesake footbridge over the Willamette River and follow a wooded path through Alton Baker Park, Autzen Stadium emerges – the centerpiece of a UO Athletics complex that includes PK Park, the Casanova Center, Papé Field, the Moshofsky Center and the home of Oregon football, the Hatfield-Dowlin Complex.

Originally built in 1967, Autzen Stadium underwent an extensive expansion and upgrade in 2002. That project enhanced the gameday experience for fans on the south side of the stadium bowl, and the north side was itself upgraded in 2013. Most recently, prior to the 2020 season, the east end zone was remade to house one of the largest scoreboards in the country, a massive video screen and upgraded sound system, all funded by private donations.

As fans crowd through the gates and to their seats prior to kickoff, a clear day yields a magnificent view of the Cascade Range's Three Sisters to the east. Later, the sun will set behind the west end zone, tucking itself behind the Coast Range, which lies between the Willamette Valley and the Pacific Ocean. As everyone in attendance can attest, and in the immortal words of longtime public-address announcer Don Essig, "it never rains in Autzen Stadium."

But it's the action between the lines that primarily commands the attention of Oregon fans. Playing on a field named for former head coach Rich Brooks, the Oregon football team has won eight conference titles since moving into Autzen Stadium. The Ducks are 19-7-1 against in-state rival Oregon State in Autzen Stadium, and 16-11 against Washington in games played there.

In the process, Oregon fans have come to be known as some of the loudest and most passionate in the nation, providing a homefield advantage that's the envy of some schools with much larger capacities. The noise level created by Duck fans was once measured at 127 decibels, louder than a jet airplane at takeoff, and akin to the volume of a jackhammer at close range.

The Ducks have given fans much to celebrate over the years, moments that have become legend. Terry Obee's endaround to beat Washington in 1988. Bill Musgrave to Vince Ferry for a game-winning touchdown against UCLA in 1990. Joey Harrington directing fourth-quarter comebacks against Arizona State in 1999, and Cal in 2000, and USC in 2001. Matthew Harper's interception to clinch a win over the Trojans in 2007. Marcus Mariota to Josh Huff in the waning minutes of the 2013 meeting with Oregon State.

And of course: Kenny Wheaton's gonna score! Kenny Wheaton's gonna score!

Plenty of other moments merit inclusion among those highlights. And there are plenty more memories still to be made, in one of college football's most bucolic settings, the home of Oregon football, Autzen Stadium.

NUMBERS TO KNOW

110 Oregon is 110-23 (.827) at Autzen Stadium since 2000. The 110 home wins is the most in the Pac-12 and 10th most nationally over that span.

50 Oregon has scored 50 or more points 47 times inside Autzen Stadium, including 37 percent (26-of-69) of its games since 2010.

46.6 Highlighted by two seasons (2010, 2013) averaging over 50 points at home, Oregon averaged 46.6 points over 69 games in the last decade (2010-2019).

44 Oregon was ranked in the *Associated Press* Top 25 for 44 consecutive home games from 2009-2015.

26 Oregon has gone 26 consecutive seasons with a .500 record or better at Autzen Stadium.

25 Entering the 2020 season, Oregon has won 25 consecutive home games against non-conference opponents.

23 A program-record 23-consecutive home wins from 1997-2001 included 14 victories over conference opponents and six over ranked teams.

16 Oregon's 16 consecutive Pac-12 home wins from 2008-2011 is the second-longest streak in league history only to USC's 23 in a row (2001-2007).

10 Oregon has gone undefeated at home in a single season in Pac-12 play 10 times at Autzen Stadium.

8 The Ducks have gone undefeated at home eight times – 1990, 1998, 1999, 2000, 2009, 2010, 2013 and 2019.

TIMELINES

ADDITIONS & RENOVATIONS

YEAR(S)	ADDITION/RENOVATION	CAPACITY
1966	Break ground on Autzen Stadium	--
1967	Autzen Stadium opens	41,078
1982	Donald Barker Stadium Club opened in East end zone	41,097
1988	Press box added on South side and North turned into luxury suites	41,698
1995	Field named Rich Brooks Field	41,698
1998	Original videoboard/scoreboard installed	41,698
2002	Added seating and luxury boxes to South sideline	54,000
2007	Yellow "O" added to South side exterior	54,000
2008	New high-definition LED scoreboard replaced original scoreboard	54,000
2010	Crown of the field was removed to make the surface flat	54,000
2014	East end zone scoreboard updated with digital screen	54,000
2020	New East end zone scoreboard and sound system	54,000

PLAYING SURFACE

YEAR(S)	SURFACE
1967-68	Natural Grass
1969-83	AstroTurf
1984-2000	OmniTurf
2001	NexTurf
2002-Pres.	FieldTurf

YEAR-BY-YEAR RECORD & ATTENDANCE

YEAR	GAMES	OVERALL	CONF.	TOTAL ATTENDANCE	PER GAME
1967	4	1-3	0-2	117,100	29,275
1968	5	3-2	1-2	115,750	23,150
1969	6	2-3-1	1-2	154,900	25,816
1970	5	4-1	2-1	139,200	27,840
1971	5	3-2	1-2	146,700	29,340
1972	5	3-2	1-2	140,000	28,000
1973	6	2-4	2-2	201,200	33,533
1974	4	1-3	0-3	96,000	24,000
1975	6	2-4	1-3	133,000	22,1667
1976	5	2-3	0-3	135,900	27,180
1977	5	1-4	1-3	129,341	25,868
1978	5	1-4	1-2	137,200	27,440
1979	5	3-2	2-2	185,364	37,073
1980	6	3-1-2	1-1-1	199,958	33,326
1981	6	2-4	1-31	168,182	28,030
1982	6	1-4-1	1-2	138,660	23,110
1983	6	2-3-1	1-2-1	181,380	30,230
1984	6	3-3	0-3	154,314	25,719
1985	5	3-2	2-2	172,648	34,529
1986	5	2-3	1-3	136,813	27,362
1987	5	4-1	3-1	195,993	39,199
1988	6	4-2	2-2	219,417	36,569
1989	5	4-1	3-1	197,896	39,579
1990	7	7-0	3-0	261,476	37,354
1991	5	2-3	1-3	207,569	41,514
1992	7	4-3	2-2	236,584	33,798
1993	5	2-3	1-3	183,445	36,689
1994	7	6-1	4-0	238,405	34,058
1995	6	4-2	2-2	265,169	44,195
1996	6	4-2	2-2	251,770	41,962
1997	6	4-2	2-2	235,963	39,327
1998	6	6-0	4-0	265,011	44,169
1999	6	6-0	4-0	263,622	43,937
2000	6	6-0	4-0	270,559	45,093
2001	6	5-1	3-1	275,556	45,926
2002	8	5-3	1-3	450,730	56,341
2003	6	5-1	3-1	346,207	57,701
2004	6	3-3	2-2	348,352	58,059
2005	6	5-1	3-1	350,602	58,434
2006	6	5-1	3-1	350,267	58,378
2007	7	5-2	3-2	411,915	58,845
2008	6	5-1	4-0	350,661	58,444
2009	7	7-0	5-0	409,806	58,544
2010	6	6-0	4-0	356,387	59,398
2011	8	7-1	5-1	474,753	59,344
2012	7	6-1	3-1	402,429	57,490
2013	7	7-0	5-0	403,617	57,660
2014	7	6-1	3-1	401,952	57,422
2015	7	5-2	3-2	403,419	57,631
2016	6	3-3	1-3	328,062	54,677
2017	7	6-1	4-1	388,381	55,483
2018	7	6-1	3-1	371,114	53,016
2019	7	7-0	5-0	375,136	53,591
TOTAL	**316**	**211-100-5**	**120-84-2**		

ATTENDANCE RECORDS

AUTZEN STADIUM

	OPPONENT	ATTENDANCE	DATE
1.	Arizona State	60,055+	10/15/2011
2.	Washington	60,017	11/06/2010
3.	Arizona	59,990	11/26/2010
4.	USC	59,933	11/19/2011
5.	Stanford	59,818	10/02/2010
6.	Oregon State	59,802	11/26/2011
7.	Oregon State	59,597	12/03/2009
8.	USC	59,592	10/31/2009
9.	Michigan State	59,456	9/06/2014
10.	Arizona State	59,379	11/03/2007
11.	UCLA	59,376^	12/02/2011
12.	UCLA	59,372	10/21/2010
13.	Washington State	59,361	10/26/2019
14.	USC	59,277	10/27/2007
15.	California	59,273	9/29/2007
16.	Oklahoma	59,269	9/16/2006
17.	UCLA	59,206	10/26/2013
18.	USC	59,129	9/24/2005
19.	Washington State	59,126	10/29/2011
20.	New Mexico	59,104*	9/04/2010

All-time crowds in excess of 50,000 at Autzen: 119 (Out of possible 121 since 2002)

+ - State of Oregon record
* - Opening Day record
^ - Pac-12 Championship

ALL VENUES

	OPPONENT	ATTENDANCE	DATE
1.	Michigan (Ann Arbor)	109,733	9/08/2007
2.	Penn State (Rose Bowl)	102,247	1/02/1995
3.	Tennessee (Knoxville)	102,035	9/11/2010
4.	Ohio State (Rose Bowl)	98,202	1/01/1958
5.	Ohio State (Rose Bowl)	93,963	1/01/2010
6.	USC (Los Angeles)	93,607	11/03/2012
7.	USC (Los Angeles)	92,000	11/11/2006
8.	Florida State (Rose Bowl)	91,322	1/01/2015
9.	Wisconsin (Rose Bowl)	91,245	1/02/2012
10.	Wisconsin (Rose Bowl)	90,462	1/1/2020

SUPERLATIVES

HOME RECORD BY MONTH

MONTH	GAME(S)	RECORD	CONFERENCE RECORD
August	3	3-0	0-0
September	116	85-30-1	17-17
October	106	66-38-2	50-35-1
November	88	54-32-2	50-32-1
December	3	3-0	3-0
TOTAL	**316**	**211-100-5**	**120-84-2**

HOME RECORD BY DECADE

DECADE	GAMES	RECORD	CONFERENCE RECORD
1967-69	15	6-8-1	2-6
1970-79	51	22-29	11-23
1980-89	56	28-24-4	15-20-2
1990-99	61	45-16	25-14
2000-09	64	51-13	31-11
2010-19	69	59-10	36-10
TOTAL	**316**	**211-100-5**	**120-84-2**

YEAR-BY-YEAR RECORD & SCORING

YEAR	GAMES	OVERALL	CONF.	POINTS SCORED	PER GAME
1967	4	1-3	0-2	54	13.5
1968	5	3-2	1-2	89	17.8
1969	6	2-3-1	1-2	148	24.7
1970	5	4-1	2-1	143	28.6
1971	5	3-2	1-2	132	26.4
1972	5	3-2	1-2	90	18.0
1973	6	2-4	2-2	157	26.2
1974	4	1-3	0-3	50	12.5
1975	6	2-4	1-3	73	12.2
1976	5	2-3	0-3	83	16.6
1977	5	1-4	1-3	57	11.4
1978	5	1-4	1-2	70	14.0
1979	5	3-2	2-2	77	15.4
1980	6	3-1-2	1-1-1	126	21.0
1981	6	2-4	1-3	119	19.8
1982	6	1-4-1	1-2	49	8.2
1983	6	2-3-1	1-2-1	70	10.9
1984	6	3-3	0-3	145	24.2
1985	5	3-2	2-2	151	30.3
1986	5	2-3	1-3	100	20.0
1987	5	4-1	3-1	138	27.6
1988	6	4-2	2-2	151	25.2
1989	5	4-1	3-1	171	34.2
1990	7	7-0	3-0	267	38.1
1991	5	2-3	1-3	99	19.8
1992	7	4-3	2-2	172	24.6
1993	5	2-3	1-3	140	28.0
1994	7	6-1	4-0	212	30.3
1995	6	4-2	2-2	162	27.0
1996	6	4-2	2-2	204	34.0
1997	6	4-2	2-2	182	30.3
1998	6	6-0	4-0	264	44.0
1999	6	6-0	4-0	249	41.5
2000	6	6-0	4-0	169	28.2
2001	6	5-1	3-1	180	30.0
2002	8	5-3	1-3	293	36.6
2003	6	5-1	3-1	168	28.0
2004	6	3-3	2-2	170	28.3
2005	6	5-1	3-1	225	37.5
2006	6	5-1	3-1	211	35.2
2007	7	5-2	3-2	267	38.1
2008	6	5-1	4-0	263	43.3
2009	7	7-0	5-0	291	41.6
2010	6	6-0	4-0	354	59.0
2011	8	7-1	5-1	385	48.1
2012	7	6-1	3-1	347	49.6
2013	7	7-0	5-0	364	52.0
2014	7	6-1	3-1	314	44.9
2015	7	5-2	3-2	324	46.3
2016	6	3-3	1-3	237	39.5
2017	7	6-1	4-1	332	47.4
2018	7	6-1	3-1	289	41.3
2019	7	7-0	5-0	269	38.4
TOTAL	**316**	**211-100-5**	**120-84-2**	**9,846**	**31.2**

50-POINT GAMES AT AUTZEN STADIUM (47)

	OPPONENT	DATE	POINTS
1.	Nevada	9/7/19	77
	Southern Utah	9/2/17	77
3.	New Mexico	9/4/10	72
	Nevada	9/18/99	72
5.	Colorado*	10/27/12	70
6.	Oregon State*	11/25/17	69
	Nevada	9/10/11	69
	Portland State	9/18/10	69
9.	Nicholls	8/31/13	66
	Utah State	9/6/08	66
11.	Tennessee Tech	9/15/12	63
	Stanford*	9/26/98	63
13.	Portland State	9/8/18	62
	South Dakota	8/30/14	62
	Washington State*	10/19/13	62
16.	Georgia State	9/19/15	61
	Eastern Washington	9/5/15	61
18.	UCLA*	10/21/10	60
19.	Tennessee	9/14/13	59
	UNLV	9/26/92	59
21.	Bowling Green	9/1/18	58
	Idaho	9/14/02	58
	San Jose State	9/19/98	58
	Portland State	9/3/94	58
	Washington*	10/27/73	58
	Idaho	10/1/69	58
27.	Arkansas State	9/1/12	57
28.	Missouri State	9/17/11	56
	Oregon State*	11/19/05	56
30.	California*	9/28/13	55
	Arizona*	11/15/08	55
	Portland State	10/28/06	55
	Idaho	9/15/90	55
34.	Arizona State*	10/29/16	54
35.	UC Davis	9/3/16	53
	Washington*	11/6/10	53
	Washington State*	10/13/07	53
38.	Oregon State*	11/27/15	52
	No. 23 Washington*	10/6/12	52
	No. 9 Stanford*	10/2/10	52
	Washington State*	10/3/09	52
	Fresno State	9/15/07	52
	Washington State*	11/6/99	52
	Utah State	10/6/90	52
	Long Beach State	10/28/89	52
	Idaho State	10/15/88	52
47.	Arizona State*	11/21/98	51

* - Conference Game

SUPERLATIVES

40+ Points Scored: 103
Most 40-Point Games/Season: 7 (2011)
50+ Points Scored: 47
Most 50-Point Games/Season: 5 (2010)

POINTS SCORED BY DECADE

DECADE	GAMES	POINTS	PER GAME
1967-69	15	291	19.4
1970-79	51	932	18.3
1980-89	56	1,220	21.8
1990-99	61	1,951	31.9
2000-09	64	2,237	34.9
2010-19	69	3,215	46.6

AGAINST TOP 25 OPPONENTS (35-33-2)

YEAR	DATE	OPPONENT	RANK	UO RANK	RESULT
2018	Oct. 13	Washington*	7	17	W, 30-27 (OT)
2018	Sept. 22	Stanford*	7	20	L, 38-31 (OT)
2017	Oct. 7	Washington State*	11	--	L, 33-10
2016	Oct. 8	Washington*	5	--	L, 70-21
2015	Nov. 21	USC*	22	23	W, 48-28
2015	Sept. 25	Utah*	18	13	L, 62-20
2014	Sept. 6	Michigan State	7	3	W, 46-27
2013	Oct. 12	UCLA*	12	2	W, 42-14
2012	Nov. 17	Stanford*	14	1	L, 17-14 (OT)
2012	Oct. 6	Washington*	23	2	W, 52-21
2012	Sept. 22	Arizona*	22	3	W, 49-0
2011	Nov. 19	USC*	18	4	L, 38-35
2011	Oct. 15	Arizona State*	18	9	W, 41-27
2010	Nov. 26	Arizona*	20	1	W, 48-29
2010	Oct. 2	Stanford*	9	4	W, 52-31
2009	Dec. 3	Oregon State*	13	8	W, 37-33
2009	Oct. 31	USC*	4	10	W, 47-20
2009	Sept. 26	California*	6	--	W, 42-3
2009	Sept. 19	Utah	18	--	W, 31-24
2007	Nov. 3	Arizona State*	6	4	W, 35-23
2007	Oct. 27	USC*	9	5	W, 24-17
2007	Sept. 29	California*	6	11	L, 31-24
2006	Sept. 16	Oklahoma	15	18	W, 34-33
2005	Nov. 5	California*	23	15	W, 27-20 (OT)
2005	Sept. 24	USC*	1	24	L, 45-13
2005	Sept. 17	Fresno State	23	--	W, 37-34
2004	Oct. 2	Arizona State*	21	--	L, 28-13
2003	Sept. 27	Washington State*	21	10	L, 55-16
2003	Sept. 20	Michigan	3	22	W, 31-27
2002	Oct. 26	USC*	15	14	L, 44-33
2001	Sept. 1	Wisconsin	22	7	W, 31-28
2000	Oct. 21	Arizona*	21	7	W, 14-10
2000	Sept. 30	Washington*	6	20	W, 23-16
2000	Sept. 23	UCLA*	6	--	W, 29-10
1999	Sept. 25	USC*	16	--	W, 33-30 (3OT)
1998	Sept. 5	Michigan State	23	--	W, 48-14
1997	Oct. 11	UCLA*	18	--	L, 39-31
1997	Oct. 4	Washington State*	15	--	L, 24-13
1996	Oct. 26	Washington*	23	--	L, 33-14
1994	Oct. 29	Arizona*	11	--	W, 10-9
1994	Oct. 22	Washington*	9	--	W, 31-20
1992	Oct. 17	Washington*	1	--	L, 24-3
1990	Sept. 29	BYU	4	--	W, 32-16
1989	Oct. 7	Washington State*	21	23	L, 51-38
1989	Sept. 30	Arizona*	17	--	W, 16-10
1988	Nov. 5	UCLA*	6	--	L, 16-6
1988	Oct. 22	Washington*	17	--	W, 17-14
1987	Oct. 3	Washington*	16	--	W, 29-22
1986	Oct. 11	Arizona State*	15	--	L, 37-17
1986	Sept. 20	Arizona*	17	--	L, 41-17
1982	Oct. 23	Notre Dame	15	--	T, 13-13
1982	Sept. 4	Arizona State*	19	--	L, 34-3
1981	Sept. 26	Washington*	16	--	L, 17-3
1980	Oct. 18	USC*	2	--	T, 7-7
1980	Sept. 6	Stanford*	15	--	L, 35-25
1979	Sept. 22	Washington*	12	--	L, 21-17
1978	Sept. 16	USC*	8	--	L, 37-10
1974	Oct. 19	USC*	6	--	L, 16-7
1973	Nov. 10	UCLA*	9	--	L, 27-7
1973	Sept. 15	Arizona State	13	--	L, 26-20
1972	Oct. 28	USC*	1	--	L, 18-0
1972	Oct. 21	Stanford*	13	--	W, 15-13
1971	Oct. 16	Washington*	18	--	W, 23-21
1970	Nov. 7	Air Force	9	--	W, 46-35
1970	Oct. 24	USC*	10	--	W, 10-7
1970	Sept. 26	Stanford*	3	--	L, 33-10
1969	Nov. 15	UCLA*	7	--	L, 13-10
1968	Nov. 2	USC*	1	--	L, 20-13
1967	Nov. 18	Oregon State*	8	--	L, 14-10
1967	Sept. 23	Colorado	9	--	L, 17-13

* - Conference Game

AGAINST TOP 10 OPPONENTS (13-15-1)

YEAR	DATE	OPPONENT	RANK	UO RANK	RESULT
2018	Oct. 13	Washington*	7	17	W, 30-27 (OT)
2018	Sept. 22	Stanford*	7	20	L, 38-31 (OT)
2016	Oct. 8	Washington*	5	--	L, 70-21
2014	Sept. 6	Michigan State	7	3	W, 46-27
2010	Oct. 2	Stanford*	9	4	W, 52-31
2009	Oct. 31	USC*	4	10	W, 47-20
2009	Sept. 26	California*	6	--	W, 42-3
2007	Nov. 3	Arizona State*	6	4	W, 35-23
2007	Oct. 27	USC*	9	5	W, 24-17
2007	Sept. 29	California*	6	11	L, 31-24
2005	Sept. 24	USC*	1	24	L, 45-13
2003	Sept. 20	Michigan	3	22	W, 31-27
2000	Sept. 30	Washington*	6	20	W, 23-16
2000	Sept. 23	UCLA*	6	--	W, 29-10
1994	Oct. 22	Washington*	9	--	W, 31-20
1992	Oct. 17	Washington*	1	--	L, 24-3
1990	Sept. 29	BYU	4	--	W, 32-16
1988	Nov. 5	UCLA*	6	--	L, 16-6
1980	Oct. 18	USC*	2	--	T, 7-7
1978	Sept. 16	USC*	8	--	L, 37-10
1974	Oct. 19	USC*	6	--	L, 16-7
1973	Nov. 10	UCLA*	9	--	L, 27-7
1972	Oct. 28	USC*	1	--	L, 18-0
1970	Nov. 7	Air Force	9	--	W, 46-35
1970	Sept. 26	Stanford*	3	--	L, 33-10
1969	Nov. 15	UCLA*	7	--	L, 13-10
1968	Nov. 2	USC*	1	--	L, 20-13
1967	Nov. 18	Oregon State*	8	--	L, 14-10
1967	Sept. 23	Colorado	9	--	L, 17-13

* - Conference Game

AGAINST TOP 5 OPPONENTS (3-6-1)

YEAR	DATE	OPPONENT	RANK	UO RANK	RESULT
2016	Oct. 8	Washington*	5	--	L, 70-21
2009	Oct. 31	USC*	4	10	W, 47-20
2005	Sept. 24	USC*	1	24	L, 45-13
2003	Sept. 20	Michigan	3	22	W, 31-27
1992	Oct. 17	Washington*	1	--	L, 24-3
1990	Sept. 29	BYU	4	--	W, 32-16
1980	Oct. 18	USC*	2	--	T, 7-7
1972	Oct. 28	USC*	1	--	L, 18-0
1970	Sept. 26	Stanford*	3	--	L, 33-10
1968	Nov. 2	USC*	1	--	L, 20-13

* - Conference Game

SUPERLATIVES

GENERAL
Against Conference Opponents: 26-31-1
Against Non-Conference Opponents: 9-2-1
Overtime Record: 3-2

MOST WINS & GAMES
Most Top 25 Home Wins In A Season: 4 (2009)
Most Top 25 Home Games In A Season: 4 (2009)
Most Top 10 Home Wins In A Season: 2 (2000, 2007, 2009)
Most Top 10 Home Games In A Season: 3 (2007)
Most Top 5 Home Wins In A Season: 1 (1990, 2003, 2009)
Most Top 5 Home Games In A Season: 1 (10 Times)

STREAKS
Longest Home Win Streak Against Ranked Teams: 9 (2007-11)
Most Consecutive Home Games Played Against Ranked Teams: 3 (2000)

RECORD BY MONTH
August: 0-0
September: 14-14
October: 15-12-2
November: 5-7
December: 1-0

SCORING
50-Point Games Against Top 25 Teams (Record): 2 (2-0)
40-Point Games Against Top 25 Teams (Record): 12 (12-0)
30-Point Games Against Top 25 Teams (Record): 28 (23-5)

AS A TOP 25 TEAM (94-19)

YEAR	DATE	OPPONENT	UO RANK	OPP. RANK	RESULT
2019	Nov. 30	Oregon State*	14	--	W, 24-10
2019	Nov. 16	Arizona*	6	--	W, 34-6
2019	Oct. 26	Washington State*	11	--	W, 37-35
2019	Oct. 11	Colorado*	13	--	W, 45-3
2019	Oct. 6	California*	13	RV	W, 17-7
2019	Sept. 14	Montana	15	--	W, 35-3
2019	Sept. 7	Nevada	16	--	W, 77-6
2018	Oct. 13	Washington*	17	7	W, 30-27 (OT)
2018	Sept. 22	Stanford*	20	7	L, 38-31 (OT)
2018	Sept. 15	San Jose State	20	--	W, 35-22
2018	Sept. 8	Portland State	23	--	W, 62-14
2018	Sept. 1	Bowling Green	24	--	W, 58-24
2016	Sept. 10	Virginia	24	--	W, 44-26
2016	Sept. 3	UC Davis	24	--	W, 53-28
2015	Nov. 27	Oregon State*	18	--	W, 52-42
2015	Nov. 21	USC*	23	22	W, 48-28
2015	Sept. 26	Utah*	13	18	L, 62-20
2015	Sept. 19	Georgia State	12	--	W, 61-28
2015	Sept. 5	Eastern Washington	7	--	W, 61-42
2014	Nov. 22	Colorado*	3	--	W, 44-10
2014	Nov. 1	Stanford*	5	--	W, 45-16
2014	Oct. 18	Washington*	9	--	W, 45-20
2014	Oct. 2	Arizona*	2	--	L, 31-24
2014	Sept. 13	Wyoming	2	--	W, 48-14
2014	Sept. 6	Michigan State	3	7	W, 46-27
2014	Aug. 30	South Dakota	3	--	W, 62-13
2013	Nov. 29	Oregon State*	12	--	W, 36-35
2013	Nov. 16	Utah*	6	--	W, 44-21
2013	Oct. 26	UCLA*	2	12	W, 42-14
2013	Oct. 19	Washington State*	2	--	W, 62-38
2013	Sept. 28	California*	2	--	W, 55-16
2013	Sept. 14	Tennessee	2	--	W, 59-14
2013	Aug. 31	Nicholls	3	--	W, 66-3
2012	Nov. 17	Stanford*	1	14	L, 17-14 (OT)
2012	Oct. 27	Colorado*	2	--	W, 70-14
2012	Oct. 6	Washington*	2	23	W, 52-21
2012	Sept. 22	Arizona*	3	22	W, 49-0
2012	Sept. 15	Tennessee Tech	4	--	W, 63-14
2012	Sept. 8	Fresno State	4	--	W, 42-25
2012	Sept. 1	Arkansas State	5	--	W, 57-34
2011	Dec. 2	UCLA%	8	--	W, 49-31
2011	Nov. 26	Oregon State*	9	--	W, 49-21
2011	Nov. 19	USC*	4	18	L, 38-35
2011	Oct. 29	Washington State*	7	--	W, 43-28
2011	Oct. 15	Arizona State*	9	18	W, 41-27
2011	Oct. 6	California*	9	--	W, 43-15
2011	Sept. 17	Missouri State	12	--	W, 56-7
2011	Sept. 10	Nevada	13	--	W, 69-20
2010	Nov. 26	Arizona*	1	20	W, 48-29
2010	Nov. 6	Washington*	1	--	W, 53-16
2010	Oct. 21	UCLA*	1	--	W, 60-13
2010	Oct. 2	Stanford*	4	9	W, 52-31
2010	Sept. 18	Portland State	5	--	W, 69-0
2010	Sept. 4	New Mexico	11	--	W, 72-0
2009	Dec. 3	Oregon State*	8	13	W, 37-33
2009	Nov. 14	Arizona State*	14	--	W, 44-21
2009	Oct. 31	USC*	10	4	W, 47-20
2009	Oct. 3	Washington State*	16	--	W, 52-6
2008	Sept. 20	Boise State	17	--	L, 37-32
2008	Sept. 6	Utah State	18	--	W, 66-24
2007	Dec. 1	Oregon State*	18	--	L, 38-31 (2OT)
2007	Nov. 3	Arizona State*	4	6	W, 35-23
2007	Oct. 27	USC*	5	9	W, 24-17
2007	Oct. 13	Washington State*	9	--	W, 53-7
2007	Sept. 29	California*	11	6	L, 31-24
2007	Sept. 15	Fresno State	19	--	W, 52-21
2006	Nov. 4	Washington*	24	--	W, 34-14
2006	Oct. 28	Portland State	25	--	W, 55-12
2006	Oct. 14	UCLA*	18	--	W, 30-20
2006	Sept. 16	Oklahoma	18	15	W, 34-33
2006	Sept. 2	Stanford*	21	--	W, 48-10
2005	Nov. 19	Oregon State*	10	--	W, 56-14
2005	Nov. 5	California*	15	23	W, 27-20 (OT)
2005	Oct. 15	Washington*	20	--	W, 45-21
2005	Sept. 24	USC*	24	1	L, 45-13
2004	Sept. 11	Indiana	24	--	L, 30-24
2003	Sept. 27	Washington State*	10	21	L, 55-16
2003	Sept. 20	Michigan	22	3	W, 31-27
2002	Nov. 16	Washington*	23	--	L, 42-14
2002	Nov. 2	Stanford*	19	--	W, 41-14
2002	Oct. 26	USC*	14	15	L, 44-33
2002	Oct. 19	Arizona State*	6	--	L, 45-42
2002	Sept. 21	Portland State	9	--	W, 41-0
2002	Sept. 14	Idaho	13	--	W, 58-21
2002	Sept. 7	Fresno State	13	--	W, 28-24
2002	Aug. 31	Mississippi State	15	--	W, 36-13
2001	Dec. 1	Oregon State*	4	--	W, 17-14
2001	Nov. 3	Arizona State*	8	--	W, 42-24
2001	Oct. 20	Stanford*	5	--	L, 49-42
2001	Sept. 22	USC*	7	--	W, 24-22
2001	Sept. 8	Utah	7	--	W, 24-10
2001	Sept. 1	Wisconsin	7	22	W, 31-28
2000	Nov. 11	California*	6	--	W, 25-17
2000	Oct. 21	Arizona*	7	21	W, 14-10
2000	Sept. 30	Washington*	20	6	W, 23-16
1998	Nov. 14	Arizona State*	20	--	W, 51-19
1998	Nov. 7	Washington*	21	--	W, 27-22
1998	Oct. 24	USC*	12	--	W, 17-13
1998	Sept. 26	Stanford*	20	--	W, 63-28
1998	Sept. 19	San Jose State	22	--	W, 58-3
1995	Nov. 18	Oregon State*	16	--	W, 12-10
1995	Oct. 28	Arizona State*	10	--	L, 35-24
1995	Oct. 21	Washington State*	12	--	W, 26-7
1995	Oct. 7	Pacific	17	--	W, 45-7
1995	Sept. 23	Stanford*	12	--	L, 28-21
1995	Sept. 9	Illinois	24	--	W, 34-31
1994	Nov. 5	Arizona State*	21	--	W, 34-10
1990	Nov. 3	UCLA*	22	--	W, 28-24
1990	Oct. 27	Stanford*	25	--	W, 31-0
1990	Oct. 6	Utah State	22	--	W, 52-7
1989	Oct. 7	Washington State*	23	21	L, 51-38
1988	Oct. 29	Arizona State*	20	--	L, 21-20
1988	Sept. 24	Stanford*	20	--	W, 7-3

* - Conference Game
% - 2011 Pac-12 Championship Game

AS A TOP 10 TEAM (44-7)

YEAR	DATE	OPPONENT	UO RANK	OPP. RANK	RESULT
2019	Nov. 16	Arizona*	6	--	W, 34-6
2015	Sept. 5	Eastern Washington	7	--	W, 61-42
2014	Nov. 22	Colorado*	3	--	W, 44-10
2014	Nov. 1	Stanford*	5	--	W, 45-16
2014	Oct. 18	Washington*	9	--	W, 45-20
2014	Oct. 2	Arizona*	2	--	L, 31-24
2014	Sept. 13	Wyoming	2	--	W, 48-14
2014	Sept. 6	Michigan State	3	7	W, 46-27
2014	Aug. 30	South Dakota	3	--	W, 62-13
2013	Nov. 16	Utah*	6	--	W, 44-21
2013	Oct. 26	UCLA*	2	12	W, 42-14
2013	Oct. 19	Washington State*	2	--	W, 62-38
2013	Sept. 28	California*	2	--	W, 55-16
2013	Sept. 14	Tennessee	2	--	W, 59-14
2013	Aug. 31	Nicholls	3	--	W, 66-3
2012	Nov. 17	Stanford*	1	14	L, 17-14 (OT)
2012	Oct. 27	Colorado*	2	--	W, 70-14
2012	Oct. 6	Washington*	2	23	W, 52-21
2012	Sept. 22	Arizona*	3	22	W, 49-0
2012	Sept. 15	Tennessee Tech	4	--	W, 63-14
2012	Sept. 8	Fresno State	4	--	W, 42-25
2012	Sept. 1	Arkansas State	5	--	W, 57-34
2011	Dec. 2	UCLA%	8	--	W, 49-31
2011	Nov. 26	Oregon State*	9	--	W, 49-21
2011	Nov. 19	USC*	4	18	L, 38-35
2011	Oct. 29	Washington State*	7	--	W, 43-28
2011	Oct. 15	Arizona State*	9	18	W, 41-27
2011	Oct. 6	California*	9	--	W, 43-15
2010	Nov. 26	Arizona*	1	20	W, 48-29
2010	Nov. 6	Washington*	1	--	W, 53-16
2010	Oct. 21	UCLA*	1	--	W, 60-13
2010	Oct. 2	Stanford*	4	9	W, 52-31
2010	Sept. 18	Portland State	5	--	W, 69-0
2009	Dec. 3	Oregon State*	8	13	W, 37-33
2009	Oct. 31	USC*	10	4	W, 47-20
2007	Nov. 3	Arizona State*	4	6	W, 35-23
2007	Oct. 27	USC*	5	9	W, 24-17
2007	Oct. 13	Washington State*	9	--	W, 53-7
2005	Nov. 19	Oregon State*	10	--	W, 56-14
2003	Sept. 27	Washington State*	10	21	L, 55-16
2002	Oct. 19	Arizona State*	6	--	L, 45-42
2002	Sept. 21	Portland State	9	--	W, 41-0
2001	Dec. 1	Oregon State*	4	--	W, 17-14
2001	Nov. 3	Arizona State*	8	--	W, 42-24
2001	Oct. 20	Stanford*	5	--	L, 49-42
2001	Sept. 22	USC*	7	--	W, 24-22
2001	Sept. 8	Utah	7	--	W, 24-10
2001	Sept. 1	Wisconsin	7	22	W, 31-28
2000	Nov. 11	California*	6	--	W, 25-17
2000	Oct. 21	Arizona*	7	21	W, 14-10
1995	Oct. 28	Arizona State*	10	--	L, 35-24

* - Conference Game
% - 2011 Pac-12 Championship Game

AS A TOP 5 TEAM (24-4)

YEAR	DATE	OPPONENT	UO RANK	OPP. RANK	RESULT
2014	Nov. 22	Colorado*	3	--	W, 44-10
2014	Nov. 1	Stanford*	5	--	W, 45-16
2014	Oct. 2	Arizona*	2	--	L, 31-24
2014	Sept. 13	Wyoming	2	--	W, 48-14
2014	Sept. 6	Michigan State	3	7	W, 46-27
2014	Aug. 30	South Dakota	3	--	W, 62-13
2013	Oct. 26	UCLA*	2	12	W, 42-14
2013	Oct. 19	Washington State*	2	--	W, 62-38
2013	Sept. 28	California*	2	--	W, 55-16
2013	Sept. 14	Tennessee	2	--	W, 59-14
2013	Aug. 31	Nicholls	3	--	W, 66-3
2012	Nov. 17	Stanford*	1	14	L, 17-14 (OT)
2012	Oct. 27	Colorado*	2	--	W, 70-14
2012	Oct. 6	Washington*	2	23	W, 52-21
2012	Sept. 22	Arizona*	3	22	W, 49-0
2012	Sept. 15	Tennessee Tech	4	--	W, 63-14
2012	Sept. 8	Fresno State	4	--	W, 42-25
2012	Sept. 1	Arkansas State	5	--	W, 57-34
2011	Nov. 19	USC*	4	18	L, 38-35
2010	Nov. 26	Arizona*	1	20	W, 48-29
2010	Nov. 6	Washington*	1	--	W, 53-16
2010	Oct. 21	UCLA*	1	--	W, 60-13
2010	Oct. 2	Stanford*	4	9	W, 52-31
2010	Sept. 18	Portland State	5	--	W, 69-0
2007	Nov. 3	Arizona State*	4	6	W, 35-23
2007	Oct. 27	USC*	5	9	W, 24-17
2001	Dec. 1	Oregon State*	4	--	W, 17-14
2001	Oct. 20	Stanford*	5	--	L, 49-42

* - Conference Game

SUPERLATIVES

GENERAL

Against Conference Opponents%: 58-17
Against Non-Conference Opponents: 36-2
Overtime Record: 2-3

% - Includes 2011 Pac-12 Championship Game

MOST WINS & GAMES

Most Home Wins As A Top 25 Team In A Season: 7 (2011, 2013, 2019)
Most Home Games As A Top 25 Team In A Season: 8 (2002, 2011)
Most Home Wins As A Top 10 Team In A Season: 6 (2012, 2013, 2014)
Most Home Games As A Top 10 Team In A Season: 7 (2012, 2014)
Most Home Wins As A Top 5 Team In A Season: 6 (2012)
Most Home Games As A Top 5 Team In A Season: 7 (2012)

STREAKS

Longest Home Win Streak As A Ranked Team: 15 (2009-11)
Most Consecutive Home Games Played As A Ranked Team: 42 (2009-15)

RECORD BY MONTH

August: 3-0
September: 37-8
October: 27-7
November: 24-3
December: 3-1

SCORING

50-Point Home Games As A Top 25 Teams (Record): 2 (2-0)
40-Point Home Games As A Top 25 Teams (Record): 12 (12-0)
30-Point Home Games As A Top 25 Teams (Record): 28 (23-5)

INDIVIDUAL GAME RECORDS

(Oregon best in parenthesis if not record)

OFFENSE

Rushing Yards ..... 357, Rueben Mayes, Washington State, 10/27/84
..... (257, CJ Verdell vs. Washington State, 10/26/19)
..... (257, LaMichael James vs. Stanford, 10/2/10)
Rushing Attempts ..... 41, Steve Broussard, Washington State, 10/7/89
..... (39, Jonathan Stewart vs. Oregon State, 12/1/07)
Rushing Touchdowns ..... 5, Saladin McCullough vs. Arizona, 11/9/96
Longest Run ..... 90, LaMichael James vs. Missouri State, 9/17/11
Pass Attempts ..... 89, Connor Halliday, Washington State, 10/19/13
..... (55, Tony Graziani vs. Arizona State, 10/28/95)
Pass Completions ..... 58, Connor Halliday, Washington State, 10/19/13
..... (36, Kellen Clemens vs. Washington, 10/15/05)
Passing Yards ..... 557, Connor Halliday, Washington State, 10/19/13
..... (489, Justin Herbert vs. Arizona State, 10/29/16)
Longest Pass ..... 93, Carson Palmer to Kareem Kelly, USC, 9/22/01
..... (90, Jason Maas to Pat Johnson vs. Oregon State, 11/22/97)
Touchdown Passes ..... 6, Jake Browning, Washington, 10/8/16
..... (6, Vernon Adams vs. USC, 11/21/15)
..... (6, Darron Thomas vs. Nevada, 9/10/11)
..... (6, Joey Harrington vs. Arizona State, 11/3/01)
QB Rushing Yards ..... 170, Jeremiah Masoli vs. UCLA, 10/11/08
Interceptions Thrown ..... 5, Ty Detmer, BYU, 9/29/90
..... 5, Tom Tunnicliffe, Arizona, 11/20/82
..... (5, Eric Olson vs. Colorado, 9/23/67)
Plays ..... 94, Connor Halliday, Washington State, 10/19/13
..... (59, Dan Fouts vs. Stanford, 9/26/70)
Yards Total Offense ..... 538, Connor Halliday, Washington State, 10/19/13
..... (512, Justin Herbert vs. Arizona State, 10/29/16)
Touchdowns ..... 5, Kenjon Barner vs. New Mexico, 9/4/10
..... 5, Saladin McCullough vs. Arizona, 11/9/96
Points Scored ..... 30, Kenjon Barner vs. New Mexico, 9/4/10
..... 30, Saladin McCullough vs. Arizona, 11/9/96
Receptions ..... 14, Reggie Williams, Washington, 11/16/02
..... 14, Trevor Insley, Nevada, 9/18/99
..... 14, Brad Muster, Stanford, 9/21/85
..... (14, Dillon Mitchell vs. Stanford, 9/22/18)
Receiving Yards ..... 242, Tony Hartley vs. Washington, 11/7/98
Receiving Touchdowns ..... 4, Keenan Howry vs. Arizona State, 11/3/01

DEFENSE

Tackles ..... 22, Lerry Wilson vs. Houston, 9/24/83
Solo Tackles ..... 13, Chris Vadliver vs. Stanford, 11/8/75
..... 13, Darrell Mehl vs. UCLA, 11/8/75
Tackles For Loss ..... 5.0, Nick Reed vs. Arizona State, 11/3/07
..... 5.0, Nick Reed vs. Washington State, 10/13/07
..... 5.0, Kevin Mitchell vs. Oregon State, 12/1/01
..... 5.0, Peter Sirmon vs. Arizona, 9/4/97
..... 5.0, Ernest Jones vs. Washington State, 10/30/93
Sacks ..... 3.5, Nick Reed vs. Arizona State, 11/3/07
..... 3.5, Nick Reed vs. Washington State, 10/13/07
..... 3.5, Igor Olshanksy vs. Oregon State, 11/22/03
Interceptions ..... 3, Steve Smith vs. USC, 9/22/01
..... 3, Herman O'Berry vs. California, 11/7/92
..... 3, Daryle Smith vs. BYU, 9/29/90
..... 3, David Ortega, California, 10/31/87
..... 3, Bob Green vs. San Jose State, 10/23/71
Interception Yards ..... 97, Kenny Wheaton vs. Washington, 10/22/94
Longest Interception ..... 97, Kenny Wheaton vs. Washington, 10/22/94
Pass Breakups ..... 6, Thomas Graham Jr. vs. Arizona State, 11/17/19
Forced Fumbles ..... 2, Ifo Ekpre-Olomu vs. Stanford, 11/17/12
..... 2, Ifo Ekpre-Olomu vs. Washington, 10/6/12
..... 2, Derrick Barnes vs. California, 11/16/96
..... 2, Todd Welch vs. USC, 10/13/84
Fumble Recoveries ..... 3, E.J. Duffy vs. Oregon State, 11/23/85
Longest Fumble Return ..... 51, Eddie Pleasant vs. Stanford, 10/2/10

VERNON ADAMS JR. equaled the Oregon Autzen Stadium record with six TD passes against No. 22 USC in 2015. His six TD passes went to six different receivers.

SPECIAL TEAMS

Punt Returns ..... 9, Harvey Winn vs. Arizona, 9/16/72
Punt Return Yards ..... 186, Keenan Howry vs. Stanford, 10/20/01
Longest Punt Return ..... 92, Thomas Henley, Stanford, 10/18/86
..... (87, Ronnie Harris vs. UNLV, 9/26/92)
Kickoff Returns ..... 9, Josh Moore, Idaho, 9/15/90
..... (7, Tony Cherry vs. Washington State, 10/27/84)
..... (7, Tony Cherry vs. Arizona State, 11/10/84)
Kickoff Return Yards ..... 240, Tony Cherry vs. Washington State, 10/27/84
Longest Kickoff Return ..... 100, Tony Brooks-James vs. Southern Utah, 9/2/17
Punting Average ..... 63.0, Josh Bidwell vs. Arizona State, 11/14/98
Punts ..... 12, Chad Zinchini, Tennessee Tech, 9/15/12
..... 12, Willie Lujan, Long Beach State, 9/10/88
..... 12, Craig Schiller Arizona, 11/20/82
..... 12, Cameron Young, TCU, 9/23/78
..... (11, Josh Bidwell vs. Arizona, 9/4/97)
..... (11, Henry Parks vs. Oregon State, 11/22/75)
..... (11, Alan Pitcaithley vs. UCLA, 11/15/69)
Most Punt Yards ..... 448, Alan Pitcaithley vs. UCLA, 11/15/69
Longest Punt ..... 80, Derek McLaughlin, Washington, 11/16/02
..... (76, Tommy Thompson vs. California, 11/7/92)
Field Goals Made ..... 6, Paul Martinez vs. Montana, 9/10/05
Field Goals Attempts ..... 6, Paul Martinez vs. Montana, 9/10/05
..... 6, Tommy Thompson vs. Arizona State, 10/3/92
..... 6, Jim Breech, California, 10/11/75
Longest Field Goal ..... 56, Tommy Thompson vs. Washington 10/17/92
..... 56, Chris Sailor, UCLA, 10/17/97

In the shutout against Arizona in 2012, **IFO EKPRE-OLOMU** had two INTs, including a 54-yard pick-6. It was the second time in Autzen history Oregon had two pick-6s in a game.

TEAM RECORDS

(Oregon best in parenthesis if not record)

OFFENSE & DEFENSE

Most Points Scored ..... 77 vs. Nevada, 9/7/19
..... 77 vs. Southern Utah, 9/2/17
Most Points Scored (Conference Only) ..... 70 vs. Colorado, 10/27/12
Fewest Points Scored By An Opponents ..... 0 by Arizona, 9/22/12
..... 0 by Portland State, 9/18/10
..... 0 by New Mexico, 9/4/10
..... 0 by Stanford, 10/25/03
..... 0 by Portland State, 9/21/02
..... 0 by Stanford, 10/27/90
..... 0 by Long Beach State, 9/10/88
..... 0 by Oregon State, 11/21/87
..... 0 by Oregon State, 11/19/83
..... 0 by Pacific, 9/19/81
..... 0 by Washington, 10/27/73
Most Touchdowns ..... 11 vs. Nevada, 9/7/19
..... 11 vs. Southern Utah, 9/2/17
Most Touchdowns (Offense Only) ..... 10 vs. Nevada, 9/7/19
..... 10 vs. Southern Utah, 9/2/17
Most Yards Total Offense ..... 777 vs. California, 11/7/15
Fewest Yards Total Offense ..... 97 vs. Washington, 10/8/77
Most Offensive Plays ..... 102 vs. Oregon State, 11/26/11
Most Rushing Attempts ..... 91 by UCLA, 11/17/79
..... (76 vs. Oregon State, 11/24/79)
Most Rushing Yards ..... 528 vs. Portland State, 9/18/10
Fewest Rushing Yards ..... -47 by BYU, 9/27/90
..... (-2, vs. Washington, 10/22/83)
Most Rushing TDs ..... 9 vs. Southern Utah, 9/2/17
Most Pass Attempts ..... 89 by Washington State, 10/19/13
..... (58 vs. Washington State, 9/27/03)
Most Pass Completions ..... 58 by Washington State, 10/19/13
..... (37 vs. Washington, 10/15/05)
Most Passing Yards ..... 559 by Arizona State, 10/19/02
..... (489 vs. Arizona State, 10/29/16)
Fewest Passing Yards ..... -1 by Air Force, 10/20/79
..... (23 vs. San Jose State, 9/11/82)
Most Touchdown Passes ..... 7 vs. Nevada, 9/7/19
Most Interceptions Thrown ..... 7 vs. Washington State, 9/27/03
Most First Downs ..... 38 vs. Oregon State, 11/26/11
First Downs Rushing ..... 27 by UCLA, 11/8/75
..... (23 vs. California, 11/7/15)
..... (23 vs. UNLV, 9/26/92)
..... (23 vs. Utah, 9/18/71)
First Downs Passing ..... 31 by Washington State, 10/19/13
..... (21 vs. Colorado State, 9/14/96)
..... (21 vs. Air Force, 11/7/70)
Most Interceptions ..... 7 by Washington State, 9/27/03
..... (6 vs. Washington, 10/27/73)
Most Interception Yards ..... 140 vs. Idaho State, 10/14/88
Most Fumbles ..... 11 by Washington, 10/25/69
..... (9 vs. Idaho, 11/1/69)
Most Fumbles Lost ..... 6 by USC, 10/28/72
..... 6 vs. Washington State, 10/14/72
..... 6 by Washington, 10/25/69

SPECIAL TEAMS

Most Punts ..... 12 by Tennessee Tech, 9/15/12
..... 12 by Long Beach State, 9/10/88
..... 12 by Arizona, 11/20/82
..... 12 by TCU, 9/23/78
..... (12 vs. Oregon State, 11/22/75)
Most Yards Punting ..... 557 by Michigan State, 9/20/80
..... (467 vs. Oregon State, 11/22/75)
Most Punt Returns ..... 9 vs. Arizona, 9/16/72
Most Punt Return Yards ..... 186 vs. Stanford, 10/20/01
Most Kickoff Returns ..... 12 by New Mexico, 9/4/10
..... (10 vs. Washington State, 9/27/03)
Most Kickoff Return Yards ..... 280 vs. Washington State, 10/27/84
Most Penalties ..... 21 by USC, 9/25/99
..... (13 vs. Nevada, 9/18/99)
..... (13 vs. San Jose State, 9/19/98)
Most Penalty Yards ..... 178 by USC, 9/25/99
..... (138 vs. Oregon State, 11/25/17)

The only player in program history with two TDs runs over 70 yards in the same season at Autzen Stadium, **CJ VERDELL** equaled the home record for rushing yards with 257 against Washington State in 2019.

RUSHING ATTEMPTS

1.	39	Jonathan Stewart vs. Oregon St.	12/1/07
2.	38	Reuben Droughns vs. Oregon St.	11/20/99
	38	Bobby Moore vs. USC	10/24/70
4.	37	Maurice Morris vs. UCLA	9/23/00
	37	Reuben Droughns vs. Arizona St.	10/30/99
6.	36	Onterrio Smith vs. Arizona St.	11/3/01
	36	Saladin McCullough vs. Oregon St.	11/22/97
8.	35	Onterrio Smith vs. Fresno St.	9/7/02
9.	34	Kenjon Barner vs. Fresno St.	9/8/12
	34	Maurice Morris vs. Arizona	10/21/00

RUSHING YARDS (ALL 200-YARD GAMES)

1.	**257**	**CJ Verdell vs. Washington St.**	**10/26/19**
	257	LaMichael James vs. Stanford	10/2/10
3.	249	Bobby Moore vs. Utah	9/18/71
4.	246	Royce Freeman vs. Washington St.	10/10/15
5.	239	LaMichael James vs. California	10/6/11
6.	227	LaMichael James vs. Portland St.	9/18/10
	227	Tony Cherry vs. Stanford	9/21/85
8.	223	Saladin McCullough vs. Arizona	11/9/96
9.	219	LaMichael James vs. UCLA	12/2/11
10.	215	Derek Loville vs. Idaho St.	10/15/88
11.	214	Reuben Droughns vs. Stanford	9/26/98
12.	207	Royce Freeman vs. Virginia	9/10/16
13.	204	LaMichael James vs. Missouri St.	9/17/11
14.	202	Reuben Droughns vs. Michigan St.	9/5/98
15.	201	Kenjon Barner vs. Fresno St.	9/8/12

RUSHING TDS

1.	5	Saladin McCullough vs. Arizona	11/9/96
2.	4	Royce Freeman vs. Arizona	11/18/17
	4	Royce Freeman vs. Southern Utah	9/2/17
	4	Royce Freeman vs. Washington	10/18/14
	4	Kenjon Barner vs. New Mexico	9/4/10
	4	Derek Loville vs Idaho St.	10/15/88
7.	**3**	**CJ Verdell vs. Washington St.**	**10/26/19**
	3	**Cyrus Habibi-Likio vs. Colorado**	**10/11/19**
	3	Kani Benoit vs. Southern Utah	9/2/17
	3	Royce Freeman vs. Eastern Wash.	9/5/15
	3	Byron Marshall vs. UCLA	10/26/13
	3	Byron Marshall vs. Washington St.	10/19/13
	3	Bryan Bennett vs. Colorado	10/27/12
	3	Kenjon Barner vs. Fresno St.	9/8/12
	3	LaMichael James vs. UCLA	12/2/11
	3	LaMichael James vs. Missouri St.	9/17/11
	3	LaMichael James vs. Washington	11/6/10
	3	Remene Alston Jr. vs. UCLA	10/21/10
	3	LaMichael James vs. Stanford	10/2/10
	3	LaMichael James vs. Oregon St.	12/3/09
	3	LaMichael James vs. Arizona St.	11/14/09
	3	Jeremiah Masoli vs. Arizona	11/15/08
	3	Jeremiah Johnson vs. Portland St.	10/28/06
	3	Terrance Whitehead vs. Arizona	10/16/04
	3	Onterrio Smith vs. Arizona St.	10/19/02
	3	Onterrio Smith vs. Idaho	9/14/02
	3	Reuben Droughns vs. Nevada	9/18/99
	3	Reuben Droughns vs. Stanford	9/26/98
	3	Saladin McCullough vs. Nevada	9/7/96
	3	Ricky Whittle vs. Illinois	9/9/95
	3	Ricky Whittle vs. Iowa	9/24/94
	3	Sean Burwell vs. Idaho	9/15/90
	3	Derek Lovillle vs. Colorado	9/13/86
	3	Tony Cherry vs. Stanford	9/21/85

LONGEST RUN (ALL 50-YARD RUNS)

1.	90*	LaMichael James vs. Missouri St.	9/17/11
2.	**89***	**CJ Verdell vs. Washington St.**	**10/26/19**
3.	88*	Jonathan Stewart vs. Fresno St.	9/15/07
4.	87*	Taylor Alie vs. Georgia St.	9/19/15
5.	85*	Royce Freeman vs. Virginia	9/10/16
	85*	Josh Huff vs. Arizona	11/26/10
7.	80*	Dennis Dixon vs. Houston	9/1/07
	80*	Ricky Whittle vs. California	11/7/92
	80*	Tony Cherry vs. Stanford	9/21/85
10.	77	Marcus Mariota vs. Stanford	11/17/12
11.	76*	LaMIchael James vs. Stanford	10/2/10
12.	75*	Reuben Droughns vs. Michigan St.	9/5/98
	75*	Sean Burwell vs. Stanford	10/27/90
14.	71*	Saladin McCullough vs. UCLA	10/11/97
15.	**70***	**CJ Verdell vs. Colorado**	**10/11/19**
16.	69*	LeGarrette Blount vs. UCLA	10/11/08
17.	68*	Kani Benoit vs. California	9/30/17
	68*	Kenjon Barner vs. California	10/6/11
	68	Latin Berry vs. California	9/9/89
20.	67*	Reuben Droughns vs. Stanford	9/26/98
	67*	Ricky Whittle vs. Arizona St.	11/5/94
22.	66	Rodney Hardrick vs. UCLA	10/26/13
	66*	Thomas Tyner vs. Washington St.	10/19/13
	66*	LaMichael James vs. Portland St.	9/18/10
	66*	Jeremiah Masoli vs. Arizona	11/15/08
	66*	Maurice Morris vs. Nevada	9/2/00
27.	**63**	**Sean Dollars vs. Montana**	**9/14/19**
28.	62*	Darrian Felix vs. Nevada	9/7/19
	62	De'Anthony Thomas vs. Nevada	9/10/11
	62*	Akili Smith vs. USC	10/24/98
	62	Dino Philyaw vs. California	10/15/94
32.	61	Taj Griffin vs. Eastern Washington	9/5/15
33.	59*	De'Anthony Thomas vs. Tenn. Tech	9/15/12
	59*	Don Coleman vs. Washington St.	10/28/78
35.	58*	Tony Brooks-James vs. Arizona St.	10/29/16
	58	Don Reynolds vs. Arizona St.	9/14/73
37.	57*	Marcus Mariota vs. Washington St.	10/19/13
	57*	Onterrio Smith vs. Arizona St.	10/19/02
	57	Reggie Young vs. Washington	9/22/79
40.	56	Tony Brooks-James vs. Utah	10/28/17
	56*	Derek Loville vs. Idaho St.	10/15/88
	56	Dwight Robertson vs. BYU	10/14/78
43.	55	Tony Cherry vs. Colorado	9/15/84
44.	54*	Tony Brooks-James vs. UCLA	11/3/18
45.	53	Byron Marshall vs. South Dakota	8/30/14
	53	Ngalu Kelemeni vs. Idaho	9/15/90
	53*	LaMichael James vs. California	10/6/11
	53	Alex Mack vs. USC	10/13/84
49.	52	LaMichael James vs. Portland St.	9/18/10
	52*	LaMichael James vs. Oregon St.	12/3/09
	52	Jeremiah Johnson vs. Stanford	9/2/06
52.	51*	De'Anthony Thomas vs. Fresno St.	9/8/12
	51	LaMichael James vs. Arizona St.	11/14/09
	51*	Terence Scott vs. Utah St.	9/6/08
55.	50	Tony Brooks-James vs. Colorado	9/24/16
	50*	LaMichael James vs. Missouri St.	9/17/11
	50	Samie Parker vs. Nevada	9/6/03

* - Resulted in a Touchdown

RUSHING ATTEMPTS

SEASON

1.	158	Maurice Morris	2000
2.	150	Jonathan Stewart	2007
	150	Sean Burwell	1990
4.	148	Royce Freeman	2015
	148	Onterrio Smith	2002
6.	147	Saladin McCullough	1997
7.	145	Reuben Droughns	1999
8.	141	LaMichael James	2009
9.	136	LaMichael James	2011
10.	131	Derek Loville	1988

CAREER

1.	478	Royce Freeman	2014-17
2.	396	LaMichael James	2009-11
3.	386	Sean Burwell	1990-93
4.	381	Derek Loville	1986-89
5.	343	Ricky Whittle	1992-95
6.	341	Terrence Whitehead	2002-05
7.	315	Kenjon Barner	2009-12
8.	273	Jonathan Stewart	2005-07
9.	229	Maurice Morris	2000-01
10.	224	Onterrio Smith	2001-02

RUSHING YARDS

SEASON (ALL 600-YARD SEASONS)

1.	1,098	Royce Freeman	2015
2.	1,002	LaMichael James	2011
3.	906	LaMichael James	2009
4.	854	LaMichael James	2010
5.	812	Royce Freeman	2017
6.	783	Jonathan Stewart	2007
7.	749	Reuben Droughns	1999
8.	718	Onterrio Smith	2002
9.	704	Sean Burwell	1990
10.	702	Kenjon Barner	2012
11.	701	Don Reynolds	1973
12.	693	Maurice Morris	2000
13.	686	Byron Marshall	2013
14.	685	Saladin McCullough	1997
15.	657	Derek Loville	1988
16.	**646**	**CJ Verdell**	**2019**
17.	643	Royce Freeman	2014
18.	632	Kenjon Barner	2011
19.	626	Jonathan Stewart	2006
20.	626	Tony Cherry	1985

CAREER (ALL WITH 1,000 YARDS)

1.	3,046	Royce Freeman	2014-17
2.	2,762	LaMichael James	2009-11
3.	1,863	Kenjon Barner	2009-12
4.	1,753	Sean Burwell	1990-93
5.	1,626	Derek Loville	1986-89
6.	1,585	Terrence Whitehead	2002-05
7.	1,492	Ricky Whittle	1992-95
8.	1,485	Jonathan Stewart	2005-07
9.	1,277	Tony Brooks-James	2015-18
10.	1,244	Byron Marshall	2012-14
11.	**1,231**	**CJ Verdell**	**2018-Pres.**
12.	1,174	De'Anthony Thomas	2011-13
13.	1,165	Reuben Droughns	1998-99
14.	1,153	Saladin McCullough	1996-97
15.	1,111	Bobby Moore	1969-71
15.	1,089	Onterrio Smith	2001-02
16.	1,061	Jeremiah Johnson	2005-08
17.	1,020	Maurice Morris	2000-01

ROYCE FREEMAN averaged 117 rushing yards per game over 26 career contests in Autzen Stadium and is one of two players in program history to rush for 1,000 yards at home in a season.

RUSHING TDS

SEASON

1.	12	Royce Freeman	2017
	12	Byron Marshall	2013
	12	LaMichael James	2010
4.	11	Royce Freeman	2014
	11	LaMichael James	2009
	11	Saladin McCullough	1996
7.	10	LaMichael James	2011
	10	Onterrio Smith	2002
9.	8	Kani Benoit	2017
	8	Royce Freeman	2015
	8	Kenjon Barner	2012
	8	LeGarrette Blount	2008
	8	Derek Loville	1988

CAREER

1.	37	Royce Freeman	2004-17
2.	33	LaMichael James	2009-11
3.	22	Derek Loville	1986-89
4.	21	Kenjon Barner	2009-12
5.	16	Byron Marshall	2012-14
	16	Jeremiah Johnson	2005-08
7.	15	De'Anthony Thomas	2011-13
	15	Saladin McCullough	1996-97
9.	14	Terrence Whitehead	2002-05
	14	Ricky Whittle	1992-95
	14	Sean Burwell	1990-93

100-YARD GAMES

SEASON

1.	6	Royce Freeman	2015
2.	5	Royce Freeman	2017
	5	LaMichael James	2010
	5	LaMichael James	2009
	5	Onterrio Smith	2002
	5	Reuben Droughns	1999
7.	4	Byron Marshall	2013
	4	Jonathan Stewart	2007
	4	Jonathan Stewart	2006
	4	Terrence Whitehead	2004
	4	Maurice Morris	2000
	4	Saladin McCullough	1997
	4	Sean Burwell	1990
	4	Tony Cherry	1985
	4	Don Reynolds	1973

CAREER

1.	15	Royce Freeman	2014-17
2.	13	LaMichael James	2009-11
3.	9	Sean Burwell	1990-93
4.	8	Jonathan Stewart	2005-07
5.	7	Kenjon Barner	2009-12
	7	Terrence Whitehead	2002-05
	7	Reuben Droughns	1998-99
8.	6	Tony Brooks-James	2015-18
	6	Onterrio Smith	2001-02
	6	Saladin McCullough	1996-97

100-YARD RUSHING GAMES (162)

YARDS	ATT	PLAYER	OPPONENT	DATE
257	**23**	**CJ Verdell**	**Washington State**	**10/26/2019**
257	31	LaMichael James	Stanford	10/2/2010
249	27	Bobby Moore	Utah	9/18/1971
246	27	Royce Freeman	Washington State	10/10/2015
239	30	LaMichael James	California	10/6/2011
227	14	LaMichael James	Portland State	9/18/2010
227	27	Tony Cherry	Stanford	9/21/1985
223	25	Saladin McCullough	Arizona	11/9/1996
219	25	La Michael James	UCLA (Pac-12)	12/2/2011
215	23	Derek Loville	Idaho State	10/15/1988
214	22	Reuben Droughns	Stanford	9/26/1998
207	21	Royce Freeman	Virginia	9/10/2016
204	12	LaMichael James	Missouri State	9/17/2011
202	17	Reuben Droughns	Michigan State	9/5/1998
201	34	Kenjon Barner	Fresno State	9/8/2012
197	38	Reuben Droughns	Oregon State	11/20/1999
192	21	Byron Marshall	Washington State	10/19/2013
189	30	Sean Burwell	Washington State	9/7/1991
188	37	Reuben Droughns	Arizona State	10/30/1999
183	24	LaMichael James	USC	10/31/2009
183	25	Bobby Moore	Washington State	10/3/1970
180	29	Royce Freeman	California	11/7/2015
180	21	Royce Freeman	Eastern Washington	9/5/2015
179	31	Don Reynolds	Utah	9/29/1973
178	29	Don Reynolds	California	10/13/1973
177	24	Ricky Whittle	California	10/15/1994
172	23	Terrence Whitehead	Stanford	10/25/2003
172	27	Onterrio Smith	Arizona State	10/19/2002
171	**14**	**CJ Verdell**	**Colorado**	**10/11/2019**
171	31	Kenjon Barner	Arizona State	10/15/2011
170	24	Jeremiah Masoli	UCLA	10/11/2008
169	29	Royce Freeman	Washington	10/18/2014
168	22	Jonathan Stewart	Stanford	9/2/2006
168	38	Bobby Moore	USC	10/24/1970
167	27	Royce Freeman	Oregon State	11/27/2015
166	25	LaMichael James	Oregon State	12/3/2009
166	20	Maurice Morris	Nevada	9/2/2000
165	17	Jonathan Stewart	Fresno State	9/15/2007
164	13	Jeremiah Masoli	USC	10/31/2009
163	39	Jonathan Stewart	Oregon State	12/1/2007
159	25	Jonathan Stewart	Washington	11/4/2006
157	30	Royce Freeman	Wyoming	9/16/2017
156	36	Saladin McCullough	Oregon State	11/22/1997
154	22	Derek Loville	Long Beach State	9/10/1988
153	29	Royce Freeman	Nebraska	9/9/2017
153	14	Sean Burwell	UNLV	9/26/1992
152	27	LaMichael James	Utah	9/19/2009
152	36	Onterrio Smith	Arizona State	11/3/2001
152	31	Maurice Morris	Washington	9/30/2000
152	15	Latin Berry	California	9/9/1989
150	23	Royce Freeman	Southern Utah	9/2/2017
150	22	LaMichael James	Arizona State	11/14/2009
149	17	Ngalu Kelemeni	Idaho	9/15/1990
149	21	Reggie Brown	Stanford	9/6/1980
147	20	Royce Freeman	USC	11/21/2015
147	17	Kenjon Barner	New Mexico	9/4/2010
145	26	Saladin McCullough	Fresno State	9/20/1997
144	23	Jonathan Stewart	Oklahoma	9/16/2006
144	19	Sean Burwell	Stanford	10/27/1990
143	28	Tony Cherry	Oregon State	11/23/1985
142	24	LaMichael James	Oregon State	11/26/2011
141	15	Dennis Dixon	Houston	9/1/2007
140	22	Thomas Tyner	Oregon State	11/29/2013
140	15	Ricky Whittle	Arizona State	11/5/1994
139	20	Royce Freeman	Utah	10/28/2017
139	37	Maurice Morris	UCLA	9/23/2000
139	28	Derek Loville	Washington State	11/15/1986
139	26	Reggie Young	Oregon State	11/24/1979
139	28	Claxton Welch	Idaho	10/19/1968
138	18	Kani Benoit	California	9/30/2017

YARDS	ATT	PLAYER	OPPONENT	DATE
138	18	Rick Kane	Oregon State	11/24/1973
137	21	Dino Philyaw	California	10/15/1994
137	22	Tony Cherry	California	10/19/1985
137	18	Bobby Moore	Army	11/14/1970
135	19	Royce Freeman	Arizona	11/18/2017
135	15	Jeremiah Johnson	Stanford	11/8/2008
133	19	Byron Marshall	UCLA	10/26/2013
133	20	Saladin McCullough	UCLA	10/11/1997
132	9	Tony Brooks-James	Arizona State	10/29/2016
132	18	LeGarrette Blount	Utah State	9/6/2008
132	29	Terrence Whitehead	Stanford	11/2/2002
131	19	Gary Beck	Oregon State	11/19/1977
130	19	Byron Marshall	California	9/28/2013
130	19	Ricky Whittle	Pacific	10/7/1995
129	17	Ricky Whittle	California	11/7/1992
129	20	Sean Burwell	Utah State	10/6/1990
129	32	George Bennett	Oregon State	11/22/1975
128	28	De'Anthony Thomas	Nicholls	8/31/2013
128	27	Don Reynolds	Arizona State	9/15/1973
126	28	LaMichael James	Arizona	11/26/2010
126	12	Sean Burwell	Idaho	9/15/1990
125	13	Byron Marshall	Tennessee Tech	9/15/2012
124	19	Tony Brooks-James	Arizona	11/18/2017
124	8	Byron Marshall	Nicholls	8/31/2013
124	15	Jeremiah Johnson	Washington	8/30/2008
124	14	Terrence Whitehead	UCLA	11/13/2004
124	35	Onterrio Smith	Fresno State	9/7/2002
124	28	Onterrio Smith	Mississippi State	8/31/2002
124	22	Sean Burwell	Texas Tech	9/19/1992
123	15	Kenjon Barner	USC	11/19/2011
123	20	LaMichael James	UCLA	10/21/2010
123	23	Reuben Droughns	Washington State	11/6/1999
122	11	Kani Benoit	Oregon State	11/25/2017
122	19	Royce Freeman	Oregon State	11/25/2017
122	20	Kenjon Barner	Washington	10/6/2012
122	25	Terrence Whitehead	Washington	10/30/2004
121	26	LaMichael James	Washington	11/6/2010
121	20	Jonathan Stewart	UCLA	10/14/2006
120	16	Tony Brooks-James	Colorado	9/24/2016
120	21	Jonathan Stewart	California	9/29/2007
119	20	Terrence Whitehead	California	11/5/2005
119	29	Tony Cherry	Washington	10/5/1985
118	21	LaMichael James	California	9/26/2009
118	7	Don Reynolds	Stanford	10/21/1972
117	15	Darron Thomas	Stanford	10/2/2010
117	18	Latin Berry	Long Beach State	10/28/1989
115	**20**	**CJ Verdell**	**Stanford**	**9/22/2018**
115	18	Terrence Whitehead	Idaho	9/25/2004
115	21	Onterrio Smith	Portland State	9/21/2002
115	25	Sean Burwell	Arizona State	10/3/1992
114	34	Maurice Morris	Arizona	10/21/2000
114	23	Saladin McCullough	Utah	10/18/1997
113	5	Marcus Mariota	Nicholls	8/31/2013
113	19	Ricky Whittle	UNLV	9/26/1992
111	29	CJ Verdell	Washington	10/13/2018
111	20	Royce Freeman	Stanford	11/12/2016
111	7	LeGarrette Blount	UCLA	10/11/2008
111	27	Derek Loville	Oregon State	11/18/1989
111	21	George Bennett	Utah	10/25/1975
110	18	Reuben Droughns	Nevada	9/18/1999
110	21	Remene Alston Jr.	New Mexico	9/4/2010
109	13	Cleveland Jones	Washington State	10/15/1960
108	21	Reuben Droughns	UTEP	9/11/1999
108	15	Tony Graziani	Oregon State	11/18/1995
107	21	Tony Brooks-James	Portland State	9/8/2018
107	7	Kani Benoit	Southern Utah	9/2/2017
107	11	Kenjon Barner	Washington State	10/29/2011
106	**11**	**CJ Verdell**	**Portland State**	**9/8/2018**
106	19	Vince Williams	TCU	9/23/1978
106	24	Don Reynolds	Oregon State	11/24/1973

YARDS	ATT	PLAYER	OPPONENT	DATE
105	**18**	**Travis Dye**	**Arizona State**	**11/17/2018**
105	6	Tony Brooks-James	Utah	10/28/2017
105	17	Royce Freeman	Colorado	11/22/2014
104	9	Kenjon Barner	Colorado	10/27/2012
104	18	Onterrio Smith	Idaho	9/14/2002
104	23	Darien Latimer	California	11/16/1996
104	28	Sean Burwell	BYU	9/29/1990
103	3	Josh Huff	Arizona	11/26/2010
103	25	Jonathan Stewart	USC	10/4/2007
103	10	Jeremiah Johnson	Arizona	11/18/2006
103	23	Derek Loville	Oregon State	11/21/1987
102	7	De'Anthony Thomas	Fresno State	9/8/2012
102	15	Maurice Morris	Oregon State	12/1/2001
102	16	Vince Williams	Washington State	10/28/1978
101	**17**	**Travis Dye**	**Montana**	**9/14/2019**
101	7	Tony Brooks-James	California	11/7/2015
101	10	Royce Freeman	Georgia State	9/19/2015
101	20	Saladin McCullough	Colorado State	9/14/1996
101	15	Sean Burwell	California	10/2/1993
101	21	Bobby Moore	Washington	10/16/1971
100	20	Reggie Ogburn	California	10/6/1979
100	6	Reggie Young	Washington	9/22/1979

INDIVIDUAL SINGLE-GAME PASSING RECORDS

PASSING ATTEMPTS

1.	55	Tony Graziani vs. Arizona St.	10/28/95
2.	51	Dan Fouts vs. Stanford	9/26/70
3.	50	Tony Graziani vs. Stanford	9/23/95
4.	49	Bill Musgrave vs. Washington St.	10/7/89
5.	48	Kellen Clemens vs. Washington	10/15/05
	48	Tony Graziani vs. Oregon St.	11/18/95
7.	47	Joey Harrington vs. Wisconsin	9/1/01
8.	46	Ryan Perry-Smith vs. Colorado St.	9/14/96
	46	Bill Musgrave vs. San Diego St.	9/8/90
10.	46	Jack Henderson vs. Stanford	11/13/76

PASSING COMPLETIONS

1.	36	Kellen Clemens vs. Washington	10/15/05
2.	31	Justin Herbert vs. Arizona St.	10/29/16
	31	Dennis Dixon vs. California	9/29/07
	31	Danny O'Neil vs. Stanford	11/13/93
	31	Bill Musgrave vs. San Diego St.	9/8/90
6.	30	Justin Herbert vs. Montana	9/14/19
	29	Bill Musgrave vs. Washington St.	10/7/89
8.	28	Vernon Adams Jr. vs. Oregon St.	11/27/15
	28	Kellen Clemens vs. Fresno St.	9/17/05
	28	Chris Miller vs. Colorado	9/13/86
	28	Dan Fouts vs. Air Force	11/7/70

PASSING YARDS (ALL 300-YARD GAMES)

1.	489	Justin Herbert vs. Arizona St.	10/29/16
2.	456	Marcus Mariota vs. Tennessee	9/14/13
3.	443	Bill Musgrave vs. San Diego St.	9/8/90
4.	442	Akili Smith vs. Washington	11/7/98
5.	425	Kellen Clemens vs. Washington	10/15/05
6.	407	Vernon Adams Jr. vs. USC	11/21/15
7.	397	Akili Smith vs. Arizona St.	11/14/98
8.	396	Dan Fouts vs. Air Force	11/7/70
9.	395	Ryan Perry-Smith vs. Colorado St.	9/14/96
10.	386	Danny O'Neil vs. Stanford	11/13/93
11.	369	Jason Maas vs. Utah	10/18/97
12.	366	Vernon Adams Jr. vs. Oregon St.	11/27/15
13.	365	Justin Herbert vs. Nebraska	9/9/17
14.	357	Akili Smith vs. Stanford	9/26/98
15.	347	Bill Musgrave vs. Washington St.	10/7/89
16.	346	Justin Herbert vs. Stanford	9/22/18
17.	341	Dennis Dixon vs. Oklahoma	9/16/06
18.	340	Tony Graziani vs. Arizona St.	10/28/95
19.	336	Marcus Mariota vs. Washington	10/18/14
	336	Kellen Clemens vs. Arizona	10/16/04
	336	Jason Fife vs. USC	10/26/02
22.	333	Justin Herbert vs. Arizona	11/16/19
23.	332	Kellen Clemens vs. Fresno St.	9/17/05
24.	331	Dakota Prukop vs. Virginia	9/10/16
25.	327	Marcus Mariota vs. Washington St.	10/19/13
	327	Danny O'Neil vs. Washington St.	10/30/93
27.	323	Marcus Mariota vs. Colorado	11/22/14
28.	319	Joey Harrington vs. Arizona St.	11/3/01
29.	318	Marcus Mariota vs. Michigan St.	9/6/14
30.	317	Kellen Clemens vs. Indiana	9/11/04
31.	316	Justin Herbert vs. Montana	9/14/19
	316	Danny O'Neil vs. Montana	9/11/93
33.	313	Marcus Mariota vs. Arizona	12/5/14
34.	312	Danny O'Neil vs. Hawaii	9/5/92
35.	310	Justin Herbert vs. Nevada	9/7/19
36.	309	Justin Herbert vs. San Jose St.	9/15/18
37.	308	Marcus Mariota vs. Tennessee Tech	9/15/12
	308	Darron Thomas vs. UCLA	10/21/10
39.	306	Dennis Dixon vs. California	9/29/07
40.	305	Darron Thomas vs. Oregon St.	11/26/11
41.	303	Jason Fife vs. Fresno St.	9/7/02
42.	300	Vernon Adams Jr. vs. California	11/7/15

In his second career home start as a freshman in 2016, **JUSTIN HERBERT** set the Oregon Autzen Stadium record with 489 passing yards. Herbert finished his career with the most passing yards (5,904) and TDs (54) by a Duck at Autzen Stadium.

PASSING TDS

1.	6	Vernon Adams Jr. vs. USC	11/21/15
	6	Darron Thomas vs. Nevada	9/10/11
	6	Joey Harrington vs. Arizona St.	11/3/01
4.	5	Justin Herbert vs. Montana	9/14/19
	5	Justin Herbert vs. Nevada	9/7/19
	5	Justin Herbert vs. Bowling Green	9/1/18
7.	4	Justin Herbert vs. Arizona	11/16/19
	4	Justin Herbert vs. Portland St.	9/8/18
	4	Justin Herbert vs. Arizona St.	10/29/16
	4	Vernon Adams Jr. vs. California	11/7/15
	4	Marcus Mariota vs. California	9/28/13
	4	Marcus Mariota vs. Tennessee	9/14/13
	4	Marcus Mariota vs. Washington	10/6/12
	4	Marcus Mariota vs. Tennessee Tech	9/15/12
	4	Darron Thomas vs. Oregon St.	11/26/11
	4	Darron Thomas vs. Portland St.	9/18/10
	4	Dennis Dixon vs. Arizona St.	11/3/07
	4	Kellen Clemens vs. Washington	10/15/05
	4	Kellen Clemens vs. Fresno St.	9/17/05
	4	Joey Harrington vs. Idaho	9/16/00
	4	Akili Smith vs. Arizona St.	11/14/98
	4	Akili Smith vs. Stanford	9/26/98
	4	Akili Smith vs. Michigan St.	9/5/98
	4	Danny O'Neil vs. Portland St.	9/3/94
	4	Danny O'Neil vs. Stanford	11/13/93
	4	Dan Fouts vs. Air Force	11/7/70
	4	Dan Fouts vs. Idaho	10/17/70
	4	Tom Blanchard vs. Idaho	11/1/69

QB RUSHING YARDS (ALL 100-YARD GAMES)

1.	170	Jeremiah Masoli vs. UCLA	10/11/08
2.	164	Jeremiah Masoli vs. USC	10/31/09
3.	141	Dennis Dixon vs. Houston	9/1/07
4.	117	Darron Thomas vs. Stanford	10/2/10
5.	113	Marcus Mariota vs. Nicholls	8/31/03
6.	100	Reggie Ogburn vs. California	10/6/79

DARRON THOMAS set the program record for TD passes in a single season at Autzen Stadium with 23 in 2011, which tied for the second most nationally at home that season.

PASS ATTEMPTS

SEASON

1.	246	Jason Fife	2002
2.	221	Justin Herbert	2019
3.	212	Justin Herbert	2018
	212	Tony Graziani	1995
5.	205	Joey Harrington	2001
	205	Bill Musgrave	1990
7.	200	Darron Thomas	2011
8.	199	Marcus Mariota	2013
9.	198	Marcus Mariota	2014
10.	187	Marcus Mariota	2012
	187	Kellen Clemens	2004

CAREER

1.	625	Justin Herbert	2016-19
2.	584	Marcus Mariota	2012-14
3.	580	Danny O'Neil	1991-94
4.	579	Bill Musgrave	1987-90
5.	531	Chris Miller	1983-86
6.	494	Kellen Clemens	2002-05
7.	468	Dan Fouts	1970-72
8.	446	Joey Harrington	1999-2001
9.	393	Dennis Dixon	2004-07
10.	383	Darron Thomas	2010-11

PASS COMPLETIONS

SEASON

1.	146	Justin Herbert	2019
2.	139	Jason Fife	2002
3.	137	Marcus Mariota	2014
4.	128	Darron Thomas	2011
5.	127	Justin Herbert	2018
6.	126	Marcus Mariota	2013
7.	125	Bill Musgrave	1990
8.	124	Marcus Mariota	2012
9.	114	Joey Harrington	2001
10.	111	Tony Graziani	1995
	111	Chris Miller	1986

CAREER

1.	408	Justin Herbert	2016-19
2.	387	Marcus Mariota	2012-14
3.	333	Bill Musgrave	1987-90
4.	330	Danny O'Neil	1991-94
5.	292	Kellen Clemens	2002-05
6.	286	Chris Miller	1983-86
7.	255	Dennis Dixon	2004-07
8.	243	Darron Thomas	2010-11
9.	242	Dan Fouts	1970-72
10.	237	Joey Harrington	1999-2001

PASSING YARDS

SEASON

1.	1,999	Marcus Mariota	2014
2.	1,934	Marcus Mariota	2013
3.	1,928	Jason Fife	2002
4.	1,914	Justin Herbert	2018
5.	1,913	Akili Smith	1998
6.	1,830	Justin Herbert	2019
7.	1,828	Darron Thomas	2011
8.	1,630	Bill Musgrave	1990
9.	1,513	Danny O'Neil	1993
10.	1,475	Marcus Mariota	2012

CAREER

1.	5,904	Justin Herbert	2016-19
2.	5,408	Marcus Mariota	2012-14
3.	4,447	Bill Musgrave	1987-90
4.	4,207	Danny O'Neil	1991-94
5.	3,480	Kellen Clemens	2002-05
6.	3,339	Chris Miller	1983-86
7.	3,335	Darron Thomas	2010-11
8.	3,128	Dan Fouts	1970-72
9.	3,002	Joey Harrington	1999-2001
10.	2,701	Dennis Dixon	2004-07

PASSING TDS

SEASON

1.	23	Darron Thomas	2011
2.	19	Justin Herbert	2018
	19	Akili Smith	1998
4.	18	Justin Herbert	2019
	18	Jason Fife	2002
6.	17	Marcus Mariota	2014
	17	Marcus Mariota	2012
8.	16	Vernon Adams Jr.	2015
	16	Marcus Mariota	2013
	16	Darron Thomas	2010

CAREER

1.	54	Justin Herbert	2016-19
2.	50	Marcus Mariota	2012-14
3.	42	Darron Thomas	2008-11
4.	35	Bill Musgrave	1987-90
5.	29	Kellen Clemens	2002-05
	29	Joey Harrington	1999-2001
7.	28	Danny O'Neil	1991-94
8.	26	Akili Smith	1997-98
9.	23	Dennis Dixon	2004-07
10.	22	Dan Fouts	1970-72

300-YARD GAMES

SEASON

1.	4	Marcus Mariota	2014
2.	3	Justin Herbert	2019
	3	Vernon Adams Jr.	2015
	3	Akili Smith	1998
	3	Danny O'Neil	1993
6.	2	Justin Herbert	2018
	2	Marcus Mariota	2013
	2	Kellen Clemens	2005
	2	Kellen Clemens	2004
	2	Jason Fife	2002

CAREER

1.	7	Justin Herbert	2016-19
	7	Marcus Mariota	2012-14
3.	4	Kellen Clemens	2002-05
	4	Danny O'Neil	1991-94
5.	3	Vernon Adams Jr.	2015
	3	Akili Smith	1997-98
7.	2	Darron Thomas	2010-11
	2	Dennis Dixon	2004-07
	2	Jason Fife	2002-03
	2	Bill Musgrave	1987-90

One of seven Pac-12 players since 2000 with four receiving TDs in a conference game, **KEENAN HOWRY** set the program overall and home record against Arizona State in 2001.

RECEPTIONS

1.	14	Dillon Mitchell vs. Stanford	9/22/18
2.	11	Ed Dickson vs. California	9/26/09
	11	Cristin McLemore vs. Stanford	9/23/95
	11	Cristin McLemore vs. Stanford	11/13/93
	11	Greg Bauer vs. Stanford	11/13/76
	11	Bob Newland vs. Air Force	11/7/70
7.	10	Josh Wilcox vs. Colorado St.	9/14/96
	10	De'Anthony Thomas vs. Oregon St.	11/26/11
	10	Tony Hargain vs. San Diego St.	9/8/90
	10	Leland Glass vs. Utah	9/18/71

RECEIVING YARDS (ALL 150-YARD GAMES)

1.	242	Tony Hartley vs. Washington	11/7/98
2.	239	Dillon Mitchell vs. Stanford	9/22/18
3.	230	Cristin McLemore vs. Stanford	11/13/93
4.	214	Blake Spence vs. Utah	10/18/97
5	206	Tony Hargain vs. San Diego St.	9/8/90
6.	199	Pat Johnson vs. Oregon St.	11/22/97
7.	186	Josh Huff vs. Oregon St.	11/29/13
8.	180	Josh Wilcox vs. Colorado St.	9/14/96
9.	177	Jaison Williams vs. Oklahoma	9/16/06
10.	176	Cristin McLemore vs. Stanford	9/23/95
11.	175	Demetrius Williams vs. Washington St.	9/27/03
12.	164	Lew Barnes vs. Washington St.	10/27/84
13.	162	Samie Parker vs. Nevada	9/6/03
14.	161	Samie Parker vs. Fresno St.	9/7/02
15.	156	Dillon Mitchell vs. UCLA	11/3/18
16.	153	Demetrius Williams vs. Arizona	10/16/04
	153	Bob Newland vs. Air Force	11/7/70
18.	152	Keenan Howry vs. Stanford	10/20/01
19.	151	Greg Bauer vs. Stanford	11/13/76
20.	150	Jibri Hodge vs. Nevada	9/7/96

RECEIVING TDS

1.	4	Keenan Howry vs. Arizona St.	11/3/01
2.	3	Bralon Addison vs. Oregon St.	11/27/15
	3	Josh Huff vs. Oregon St.	11/29/13
	3	Ed Dickson vs. California	9/26/09
	3	Pat Johnson vs. Oregon St.	11/22/97
	3	Blake Spence vs. Fresno St.	9/20/97
	3	Cristin McLemore vs. Stanford	11/13/93
	3	Bobby Moore vs. Idaho	11/1/69
9.	2	Jacob Breeland vs. Montana	9/14/19
	2	Johnny Johnson vs. Montana	9/14/19
	2	Dillon Mitchell vs. UCLA	11/3/18
	2	Jaylon Redd vs. Bowling Green	9/1/18
	2	Johnny Johnson III vs. San Jose St.	9/15/18
	2	Dillon Mitchell vs. Oregon St.	11/25/17
	2	Pharaoh Brown vs. Arizona St.	10/29/16
	2	Darren Carrington vs. Colorado	9/24/16
	2	Bralon Addison vs. California	11/7/15
	2	Charles Nelson vs. Colorado	11/22/14
	2	Devon Allen vs. Michigan St.	9/6/14
	2	Byron Marshall vs. South Dakota	8/30/14
	2	Johnny Mundt vs. Tennessee	9/14/13
	2	De'Anthony Thomas vs. Arkansas St.	9/1/12
	2	Colt Lyerla vs. Washington	10/6/12
	2	Lavasier Tuinei vs. Washington St.	10/29/11
	2	De'Anthony Thomas vs. California	10/6/11
	2	Colt Lyerla vs. Missouri St.	9/17/11
	2	Lavasier Tuinei vs. Missouri St.	9/17/11
	2	De'Anthony Thomas vs. Nevada	9/10/11
	2	Jeff Maehl vs. Portland St.	9/18/10
	2	Ed Dickson vs. Boise St.	9/20/08
	2	Jaison Williams vs. Arizona St.	11/3/07
	2	Demetrius Williams vs. Washington	10/15/05
	2	Demetrius Williams vs. Fresno St.	9/17/05
	2	Cameron Colvin vs. Washington	10/30/04
	2	Tim Day vs. Idaho	9/25/04
	2	Dante Rosario vs. Indiana	9/11/04
	2	Samie Parker vs. Nevada	9/6/03
	2	Keenan Howry vs. USC	10/26/02
	2	Samie Parker vs. Arizona St.	10/19/02
	2	George Wrighster vs. Mississippi St.	8/31/02
	2	Keenan Howry vs. Stanford	10/20/01
	2	Justin Peelle vs. USC	9/22/01
	2	Keenan Howry vs. Utah	9/8/01
	2	Justin Peelle vs. Wisconsin	9/1/01
	2	Marshaun Tucker vs. Arizona	10/21/00
	2	Keenan Howry vs. Idaho	9/16/00
	2	Marshaun Tucker vs. Nevada	9/18/99
	2	Lacorey Collins vs. UTEP	9/11/99
	2	Tony Hartley vs. Washington	11/7/98
	2	Damon Griffin vs. Stanford	9/26/98
	2	Tony Hartley vs. Oregon St.	11/22/97
	2	Josh Wilcox vs. Colorado St.	9/14/96
	2	Cristin McLemore vs. Arizona St.	11/5/94
	2	Josh Wilcox vs. Portland St.	9/3/94
	2	Cristin McLemore vs. USC	10/9/93
	2	Anthony Jones vs. Washington St.	9/7/91
	2	Jeff Thomason vs. Utah St.	10/6/90
	2	Tony Hargain vs. San Diego St.	9/8/90
	2	Sam Archer vs. Long Beach St.	9/10/88
	2	Tim Parker vs. USC	10/10/87
	2	Rod Green vs. San Diego St.	9/26/87
	2	Rod Green vs. Washington St.	11/15/86
	2	Lew Barnes vs. Washington St.	10/27/84
	2	Lew Barnes vs. Colorado	9/15/84
	2	Bob Palm vs. Washington St.	11/2/74
	2	Bob Palm vs. Washington	10/27/73
	2	Bob Palm vs. Arizona St.	9/15/73
	2	Bob Palm vs. Arizona	9/16/72
	2	Leland Glass vs. Utah	9/18/71
	2	Leland Glass vs. San Jose St.	10/23/71
	2	Bob Newland vs. Air Force	11/7/70
	2	Bob Newland vs. Idaho	10/17/70
	2	Bobby Moore vs. San Jose St.	10/11/69
	2	Greg Lindsey vs. Washington St.	11/9/68

RECEPTIONS

SEASON

1.	42	Darren Carrington	2017
2.	40	Dillon Mitchell	2018
3.	38	Cristin McLemore	1995
4.	37	Josh Huff	2013
5.	35	Bralon Addison	2015
6.	33	Samie Parker	2005
	33	Samie Parker	2002
8.	32	Bralon Addison	2015
9.	31	De'Anthony Thomas	2011
	31	Demetrius Williams	2005

CAREER

1.	104	Darren Carrington	2014-17
2.	87	Tony Hartley	1996-99
3.	84	Cristin McLemore	1992-95
4.	82	Samie Parker	2000-03
5.	79	Demetrius Williams	2002-05
6.	77	Bralon Addison	2012-15
	77	Josh Huff	2010-13
8.	74	Jeff Maehl	2007-10
9.	73	Jaison Williams	2005-08
10.	72	Ed Dickson	2006-09

RECEIVING YARDS

SEASON

1.	715	Dillon Mitchell	2018
2.	681	Josh Huff	2013
3.	642	Cristin McLemore	1995
4.	629	Tony Hartley	1998
5.	563	Samie Parker	2002
6.	550	Darren Carrington	2017
7.	491	Demetrius Williams	2005
8.	484	Samie Parker	2003
9.	464	Pat Johnson	1997
10.	448	Tony Hartley	1999

CAREER (ALL WITH 1,000 YARDS)

1.	1,562	Tony Hartley	1996-99
2.	1,520	Darren Carrington	2014-17
3.	1,374	Cristin McLemore	1992-95
4.	1,311	Samie Parker	2000-03
5.	1,272	Demetrius Williams	2002-05
6.	1,257	Josh Huff	2010-13
7.	1,190	Jeff Maehl	2007-10
8.	1,188	Lew Barnes	1983-85
9.	1,080	Jaison Williams	2005-08
10.	1,052	Keenan Howry	1999-02

RECEIVING TDS

SEASON

1.	9	Bralon Addison	2015
2.	8	Demetrius Williams	2005
3.	7	Josh Huff	2013
	7	De'Anthony Thomas	2011
	7	Lavasier Tuinei	2011
	7	Samie Parker	2002
	7	Tony Hartley	1998
8.	6	Darren Carrington	2017
	6	Jeff Maehl	2010
	6	Cristin McLemore	1993
	6	Lew Barnes	1984

DILLON MITCHELL equaled the Autzen Stadium record with 14 receptions against Stanford in the 2018 Pac-12 home opener. He hauled in 14 of 17 targets for 239 yards, which are the second most by a Duck in Autzen.

CAREER

1.	13	Bralon Addison	2012-15
	13	Jeff Maehl	2007-10
	13	Cristin McLemore	1992-95
4.	12	Demetrius Williams	2002-05
	12	Tony Hartley	1996-99
	12	Lew Barnes	1983-85
7.	11	Jacob Breeland	2016-19
	11	Darren Carrington	2014-17
	11	De'Anthony Thomas	2011-13
	11	Josh Huff	2010-13
	11	Samie Parker	2000-03

100-YARD GAMES

SEASON

1.	4	Dillon Mitchell	2018
	4	Josh Huff	2013
3.	3	Tony Hartley	1998
	3	Cristin McLemore	1995
5.	2	Bralon Addison	2015
	2	Ed Dickson	2009
	2	Jaison Williams	2007
	2	Jaison Williams	2006
	2	Demetrius Williams	2004
	2	Samie Parker	2003
	2	Keenan Howry	2001
	2	Tony Hartley	1999
	2	Pat Johnson	1997
	2	Bob Newland	1970
	2	Bobby Moore	1969

CAREER

1.	5	Dillon Mitchell	2016-18
	5	Jaison Williams	2005-08
	5	Tony Hartley	1996-99
	5	Cristin McLemore	1992-95
5.	4	Josh Huff	2010-13
	4	Keenan Howry	1999-02
7.	3	Ed Dickson	2006-09
	3	Demetrius Williams	2002-05
	3	Samie Parker	2000-03
	3	Bob Palm	1972-74
11.	2	Darren Carrington	2014-17
	2	Devon Allen	2014-16
	2	Bralon Addison	2012-15
	2	Jeff Maehl	2007-10
	2	Pat Johnson	1994-97
	2	Blake Spence	1994-97
	2	Lew Barnes	1983-85
	2	Bobby Moore	1969-71
	2	Bob Newland	1968-70

50-YARD RECEPTIONS

LONGEST RECEPTION (ALL 50-YARD PLAYS)

1.	90*	Pat Johnson vs. Oregon St.	11/22/97
2.	83*	Taj Griffin vs. Bowling Green	9/1/18
	83*	Terry Obee vs. Washington	10/3/87
4.	80*	Samie Parker vs. Idaho	9/14/02
5.	77*	Devon Allen vs. Virginia	9/10/16
6.	**73***	**Johnny Johnson III vs. Arizona**	**11/16/19**
7.	73*	Jeff Maehl vs. Oregon St.	12/3/09
8.	72*	Pharaoh Brown vs. Arizona St.	10/29/16
9.	70*	Devon Allen vs. Michigan St.	9/6/14
	70*	Samie Parker vs. Fresno St.	9/7/02
11.	69*	De'Anthony Thomas vs. Nevada	9/10/11
	69	Tony Hargain vs. San Diego St.	9/8/90
13.	68	Greg Moser vs. USC	10/18/80
14.	67*	Dillon Mitchell vs. UCLA	11/3/18
	67	Jaison Williams vs. Oklahoma	9/16/06
	67*	Pat Johnson vs. Arizona St.	11/5/94
17.	66*	Jacob Breeland vs. Nevada	9/7/19
	66*	Jacob Breeland vs. San Jose St.	9/15/18
	66	Pharaoh Brown vs. Washington	10/18/14
	66*	Jaison Williams vs. Oregon St.	11/19/05
	66	Cristin McLemore vs. Illinois	9/9/95
	66*	Cristin McLemore vs. Arizona St.	11/5/94
23.	65*	Jeff Maehl vs. Arizona	11/15/08
	65*	Cristin McLemore vs. Stanford	11/13/93
	65	Ken Page vs. Oregon St.	11/19/77
26.	64	Darren Carrington vs. Michigan St.	9/6/14
27.	63*	Greg Lindsey vs. San Jose St.	11/11/72
28.	62*	Dwayne Stanford vs. South Dakota	8/30/14
29.	61	Greg Lindsey vs. USC	11/2/68
30.	60*	Kenjon Barner vs. New Mexico	9/4/10
	60*	Don Coleman vs. California	10/6/79
	60*	Terrence Scott vs. Washington	8/30/08
	60*	Ken Page vs. Wisconsin	9/24/77
34.	59*	Demetrius Williams vs. Indiana	9/11/04
35.	58	Jeff Maehl vs. Utah	9/19/09
	58*	Tony Hartley vs. Arizona St.	11/14/98
	58	Tony Hargain vs. San Diego St.	9/8/90
	58	Latin Berry vs. California	9/9/89
39.	57*	Dillon Mitchell vs. Arizona St.	11/17/18
	57	Bralon Addison vs. Utah	11/16/13
	57	Johnny Mundt vs. Tennessee	9/14/13
	57	Cristin McLemore vs. Stanford	9/23/95
	57*	Lew Barnes vs. Houston	9/24/83
44.	56	Blake Spence vs. Utah	10/18/97
	56*	Ronnie Harris vs. California	11/7/92
	56	Bobby Moore vs. Washington	10/25/69
47.	55*	Darren Carrington vs. UC Davis	9/3/16
	55*	Bralon Addison vs. Arizona	9/22/12
	55*	Lavasier Tuinei vs. Washington St.	10/29/11
	55	Demetrius Williams vs. Arizona	10/16/04
	55	Jed Weaver vs. Arizona St.	11/14/98
	55*	Tony Hartley vs. USC	10/24/98
	55*	Jed Weaver vs. San Jose St.	9/19/98
	55*	Tony Hartley vs. San Jose St.	9/19/98
	55*	Bob Palm vs. Arizona	9/16/72
56.	54*	Josh Huff vs. Tennessee	9/14/13
	54*	Keenan Howry vs. USC	10/26/02
	54*	Scott Holman vs. San Jose St.	11/2/85
	54*	Paul Bachtold vs. USC	9/16/78
59.	53*	Juwan Johnson vs. Arizona	11/16/19
	53	Dillon Mitchell vs. Stanford	9/22/18
	53	Tony Brooks-James vs. Bowling Green	9/1/18
	53*	Dillon Mitchell vs. Oregon St.	11/25/17
	53*	Johnny Mundt vs. Arizona St.	10/29/16
	53$	Justin Peelle vs. Nevada	9/2/00
	53	Donald Haynes vs. Washington	11/7/98
	53*	Tony Hartley vs. Michigan St.	9/5/98
	53*	Lew Barnes vs. Houston	9/24/83
	53	Ladaria Johnson vs. Oregon St.	11/19/83
	53	Bill Vincent vs. Stanford	11/13/76
70.	52*	Evan Baylis vs. USC	11/21/15
	52*	Jaison Williams vs. Washington St.	10/13/07
	52	Cameron Colvin vs. UCLA	11/13/04
	52	Marshaun Tucker vs. California	11/11/00
	52*	Reuben Droughns vs. Washington St.	11/6/99
	52	Donald Haynes vs. Stanford	9/26/98
	52*	Reggie Brown vs. Pacific	9/19/81
	52	Bob Newland vs. Washington St.	10/3/70
	52*	Greg Lindsey vs. Washington St.	11/9/68
	52*	Denny Schuler vs. Washington St.	11/9/68
80.	**51**	**Johnny Johnson III vs. Nebraska**	**9/9/17**
	51	Daryle Hawkins vs. Nevada	9/10/11
	51*	Marshaun Tucker vs. Nevada	9/18/99
	51	Tony Hartley vs Nevada	9/7/96
84.	**50**	**Johnny Johnson III vs. Arizona**	**11/18/17**
	50	Charles Nelson vs. Southern Utah	9/2/17
	50*	George Wrighster vs. Arizona St.	10/19/02
	50	Justin Peelle vs. Utah	9/8/01
	50	Jibri Hodge vs. Nevada	9/7/96
	50	Terry Obee vs. Arizona	9/30/89
	50	Greg Moser vs. Pacific	9/19/81
	50	Russ Francis vs. California	10/13/73
	50	Leland Glass vs. Washington St.	10/3/70
	50	Greg Lindsey vs. Stanford	9/28/68

* - Resulted in a Touchdown
$ - Pass From Keenan Howry

TONY HARTLEY set the program record with 242 receiving yards against Washington in 1998 and his five career 50-yard receptions at Autzen Stadium are the most by a Duck.

50-YARD RECEPTIONS

1.	5	Tony Hartley	1996-99
2.	4	Dillon Mitchell	2016-18
	4	Cristin McLemore	1992-95
	4	Greg Lindsey	1968, 72-73
5.	**3**	**Johnny Johnson III**	**2017-Present**
	3	Jeff Maehl	2007-10
	3	Jaison Williams	2005-08

YDS	REC	PLAYER	OPPONENT	DATE
242	9	Tony Hartley	Washington	11/7/1998
239	14	Dillon Mitchell	Stanford	9/22/2018
230	11	Cristin McLemore	Stanford	11/13/1993
214	6	Blake Spence	Utah	10/18/1997
206	10	Tony Hargain	San Diego State	9/8/1990
199	6	Pat Johnson	Oregon State	11/22/1997
186	9	Josh Huff	Oregon State	11/29/2013
180	10	Josh Wilcox	Colorado State	9/14/1996
177	9	Jaison Williams	Oklahoma	9/16/2006
176	11	Cristin McLemore	Stanford	9/23/1995
175	9	Demetrius Williams	Washington State	9/27/2003
164	7	Lew Barnes	Washington State	10/27/1984
162	7	Samie Parker	Nevada	9/6/2003
161	9	Samie Parker	Fresno State	9/7/2002
156	8	Dillon Mitchell	UCLA	11/3/2018
153	11	Bob Newland	Air Force	11/7/1970
153	9	Demetrius Williams	Arizona	10/16/2004
152	9	Keenan Howry	Stanford	10/20/2001
151	11	Greg Bauer	Stanford	11/13/1976
150	7	Jibri Hodge	Nevada	9/7/1996
148	11	Ed Dickson	California	9/26/2009
147	7	Keenan Howry	USC	10/26/2002
147	5	Cristin McLemore	Illinois	9/9/1995
143	8	Bob Palm	Washington	10/27/1973
143	6	Bob Newland	Washington State	10/3/1970
143	7	Bob Newland	California	9/12/1970
141	4	Devon Allen	Virginia	9/10/2016
139	7	Rod Green	Arizona State	10/11/1986
138	8	Byron Marshall	South Dakota	8/30/2014
138	6	Jeff Maehl	Oregon State	12/3/2009
133	4	Terry Obee	Washington	10/3/1987
131	7	Roger Smith	Colorado	9/23/1967
129	7	Pharoah Brown	Arizona State	10/29/2016
129	9	Bobby Moore	Army	11/8/1969
129	5	Demetrius Williams	Indiana	9/11/2004
127	9	Blake Spence	Fresno State	9/20/1997
127	5	Steve Bunker	Oregon State	11/20/1965
126	9	Keenan Howry	Arizona State	11/3/2001
126	8	Leland Glass	San Jose State	10/23/1971
125	6	Josh Huff	Tennessee	9/14/2013
124	4	Lew Barnes	Houston	9/24/1983
121	5	Johnny Mundt	Tennessee	9/14/2013
121	7	Cristin McLemore	Arizona State	11/5/1994
121	4	Bob Palm	Washington State	11/2/1974
120	7	Steve Bunker	BYU	10/2/1965
119	8	Dillon Mitchell	Washington	10/13/2018
119	6	Dillon Mitchell	Oregon State	11/25/2017
119	8	Andy Maurer	Army	11/8/1969
118	5	Josh Huff	Nicholls	8/31/2013
118	8	Samie Parker	Stanford	10/25/2003
118	6	Marshaun Tucker	California	11/11/2000
118	6	Tony Hartley	USC	10/24/1998
118	5	Damon Griffin	Stanford	9/26/1998
117	8	Charles Nelson	Nebraska	9/9/2017
117	7	Darren Carrington	UC Davis	9/3/2016
117	6	Terence Scott	Washington	8/30/2008
116	7	Tony Hartley	USC	9/25/1999
116	6	Bobby Moore	Washington	10/25/1969
114	6	De'Anthony Thomas	California	10/6/2011
112	4	Jacob Breeland	Nevada	9/7/2019
112	4	Darren Carrington	California	11/7/2015
112	8	Jaison Williams	Portland State	10/28/2006
111	6	Greg Moser	UCLA	10/31/1981
110	3	Devon Allen	Michigan State	9/6/2014
110	7	Jeff Thomason	San Diego State	9/8/1990
110	5	Bob Palm	Arizona	9/16/1972
109	4	Dameron Ricketts	Colorado State	9/14/1996
108	4	Jaison Williams	Washington State	10/13/2007
108	9	Cristin McLemore	Arizona State	10/28/1995
107	8	Jeff Maehl	UCLA	10/21/2010
107	9	Jason Willis	Utah	9/8/2001
106	8	Bralon Addison	Oregon State	11/27/2015
106	5	Jaison Williams	Arizona State	11/3/2007
106	4	Tony Hartley	Michigan State	9/5/1998
105	5	Bralon Addison	USC	11/21/2015
105	8	David Paulson	Oregon State	11/26/2011
105	4	Brian Paysinger	UCLA	10/14/2006
105	3	Greg Lindsey	Washington State	11/9/1968
104	4	George Wrighster	Arizona State	10/19/2002
104	8	Derrick Deadwiler	Hawaii	9/5/1992
104	6	Ken Page	Oregon State	11/19/1977
103	4	Dillon Mitchell	Arizona State	11/17/2018
103	7	Ed Dickson	Washington State	10/3/2009
103	7	Ed Dickson	Boise State	9/20/2008
103	5	Kory Murphy	Montana	9/11/1993
102	4	Jordan Kent	Oregon State	11/24/2006
102	5	Pat Johnson	Washington State	10/4/1997
102	6	Willy Tate	USC	10/9/1993
102	6	Cleveland Jones	Idaho	9/17/1960
101	5	Keenan Howry	Idaho	9/16/2000
101	3	Donald Haynes	Washington	11/7/1998
100	8	Tony Hartley	Oregon State	11/18/1999

Named the 2019 Pac-12 Freshman Defensive Player of the Year by the head coaches, **KAYVON THIBODEAX** became the first Duck in the last decade with two games of two or more sacks in the same season at Autzen Stadium.

SACKS (SINCE 1980)

1.	3.5	Nick Reed vs. Arizona St.	11/3/07
	3.5	Nick Reed vs. Washington St.	10/13/07
	3.5	Igor Olshansky vs. Oregon St.	11/22/03
4.	3.0	Devan Long vs. Oregon St.	11/22/03
	3.0	Saul Patu vs. Oregon St.	11/20/99
	3.0	Derrick Barnes vs. California	11/16/96
	3.0	Ernest Jones vs. Washington St.	10/30/93
	3.0	Ernest Jones vs. Texas Tech	9/19/92
	3.0	Matt Brock vs. Oregon St.	11/21/87
10.	2.5	Devan Long vs. Washington	10/15/05
	2.5	Kevin Mitchell vs. USC	9/22/01
	2.5	Saul Patu vs. Arizona	10/21/00
13.	**2.0**	**Kayvon Thibodeaux vs. Arizona**	**11/16/19**
	2.0	**Kayvon Thibodeaux vs. California**	**10/5/19**
	2.0	**Mase Funa vs. Nevada**	**9/7/19**
	2.0	Gus Cumberlander vs. Arizona St.	11/17/18
	2.0	Henry Mondeaux vs. California	9/30/17
	2.0	Jalen Jelks vs. Virginia	9/10/16
	2.0	Jalen Jelks vs. USC	11/21/15
	2.0	DeForest Buckner vs. Washington St.	10/10/15
	2.0	Christian French vs. Washington	10/18/14
	2.0	Boseko Lokombo vs. UCLA	10/26/13
	2.0	Tony Washington vs. Washington St.	10/19/13
	2.0	Michael Clay vs. UCLA	12/2/11
	2.0	Dion Jordon vs. Oregon St.	11/26/11
	2.0	Terrell Turner vs. Oregon St.	11/26/11
	2.0	Brandon Bair vs. Portland St.	9/18/10
	2.0	Will Tukuafa vs. Washington St.	10/3/09
	2.0	Kenny Rowe vs. California	9/26/09
	2.0	Terrell Turner vs. California	9/26/09
	2.0	Nick Reed vs. UCLA	10/11/08
	2.0	Jerome Boyd vs. UCLA	10/11/08
	2.0	Will Tukuafu vs. Washington	8/30/08
	2.0	Darius Sanders vs. Portland St.	10/28/06
	2.0	Anthony Trucks vs. California	11/5/05
	2.0	Peter Sirmon vs. Arizona	9/4/97
	2.0	Derrick Barnes vs. Arizona	11/9/96
	2.0	Bryant Jackson vs. Oregon St.	11/18/95
	2.0	Reggie Jordan vs. Washington St.	10/21/95
	2.0	Derrick Barnes vs. Washington	10/22/94
	2.0	Reggie Jordan vs. Portland St.	9/3/94
	2.0	Ernest Jones vs. Stanford	11/13/93
	2.0	Ernest Jones vs. USC	10/9/93
	2.0	Dave Massey vs. Montana	9/11/93
	2.0	Ernest Jones vs. Washington	10/17/92
	2.0	Terrell Edwards vs. UNLV	9/26/92
	2.0	Jeff Cummins vs. Texas Tech	9/19/92
	2.0	Ernest Jones vs. Washington St.	9/7/91
	2.0	Romeo Bandison vs. Washington St.	9/7/91
	2.0	Marcus Woods vs. Arizona St.	10/20/90
	2.0	Matt LaBounty vs. Utah St.	10/6/90
	2.0	Matt LaBounty vs. Idaho	9/15/90
	2.0	Peter Brantley vs. Oregon St.	11/18/89
	2.0	Peter Brantley vs. Long Beach St.	10/28/89
	2.0	Matt Brock vs. Stanford	9/24/88
	2.0	Joe Taylor vs. California	10/31/87
	2.0	Matt Brock vs. Washington St.	11/15/86
	2.0	Dale Dorning vs. Colorado	9/15/84
	2.0	Jerry Mikels vs. UCLA	11/5/83
	2.0	Steve Baack vs. Washington	10/22/83

TACKLES FOR LOSS (SINCE 1980)

1.	5.0	Nick Reed vs. Arizona St.	11/3/07
	5.0	Nick Reed vs. Washington St.	10/13/07
	5.0	Kevin Mitchell vs. Oregon St.	12/1/01
	5.0	Peter Sirmon vs. Arizona	9/4/97
	5.0	Ernest Jones vs. Washington St.	10/30/93
6.	4.5	Troy Dye vs. UC Davis	9/3/16
	4.5	Will Tukuafu vs. Boise St.	9/20/08
8.	4.0	Devan Long vs. Washington	10/15/05
	4.0	Igor Olshansky vs. Oregon St.	11/22/03
	4.0	Saul Patu vs. Arizona	10/21/00
	4.0	Saul Patu vs. Oregon St.	11/20/99
	4.0	Derrick Barnes vs. California	11/16/96
	4.0	Jeff Cummins vs. Texas Tech	9/19/92
14.	3.5	Kiko Alonso vs. Washington	10/6/12
	3.5	Kenny Rowe vs. UCLA	10/21/10
16.	**3.0**	**Kayvon Thibodeaux vs. Arizona**	**11/16/19**
	3.0	**Mase Funa vs. Nevada**	**9/7/19**
	3.0	**DJ Johnson vs. Nevada**	**9/7/19**
	3.0	Avery Patterson vs. UCLA	10/26/13
	3.0	Terrell Turner vs. Oregon St.	11/26/11
	3.0	Brandon Bair vs. Portland St.	9/18/10
	3.0	Terrell vs. California	9/26/09
	3.0	Kwame Agyeman vs. Oregon St.	12/1/07
	3.0	Will Tukuafa vs. Arizona St.	11/3/07
	3.0	Walter Thurmond III vs. USC	10/27/07
	3.0	David Faaeteete vs. Houston	9/1/07
	3.0	Blair Phillips vs. Oregon St.	11/19/05
	3.0	Darius Sanders vs. Montana	9/10/05
	3.0	Chris Solomona vs. UCLA	11/13/04
	3.0	Rob Valenzuela vs. UCLA	11/13/04
	3.0	Devan Long vs. Washington	10/30/04
	3.0	Jerry Matson vs. Washington	10/30/04
	3.0	Haloti Ngata vs. Arizona	10/16/04
	3.0	Devan Long vs. Idaho	9/25/04
	3.0	Jerry Matson vs. Idaho	9/25/04
	3.0	Devan Long vs. Oregon St.	11/22/03
	3.0	Igor Olshansky vs. Washington St.	9/27/03
	3.0	Igor Olshansky vs. Washington	11/16/02
	3.0	Kevin Mitchell vs. USC	9/22/01
	3.0	Saul Patu vs. Washington	9/30/00
	3.0	Jason Nikolao vs. Nevada	9/2/00
	3.0	Saul Patu vs. UTEP	9/11/99
	3.0	Chris Vandiver vs. Arizona St.	11/14/98
	3.0	Terry Miller vs. Oregon St.	11/22/97
	3.0	Peter Sirmon vs. UCLA	10/11/97
	3.0	Reggie Jordan vs. UCLA	10/5/96
	3.0	Jeremy Asher vs. Washington St.	10/21/95
	3.0	Ernest Jones vs. Stanford	11/13/93
	3.0	Ernest Jones vs. USC	10/9/93
	3.0	Ernest Jones vs. Texas Tech	9/19/92
	3.0	Romeo Bandison vs. Oregon St.	11/23/91
	3.0	Andy Conner vs. New Mexico St.	10/5/91
	3.0	Joe Farwell vs. UCLA	11/3/90
	3.0	Marcus Woods vs. Arizona St.	10/20/90
	3.0	James Bautista vs. BYU	9/29/90
	3.0	Marcus Woods vs. San Diego St.	9/8/90
	3.0	Matt Brock vs. Oregon St.	11/21/87
	3.0	Matt Brock vs. Washington St.	11/15/86
	3.0	Jerry Mikels vs. UCLA	11/5/83
	3.0	Mike Walter vs. UCLA	10/31/81
	3.0	Bryan Hinkle vs. Kansas	9/13/80

TACKLES

1.	22	Lerry Wilson vs. Houston	9/24/83
2.	21	Dan Ralph vs. Oregon St.	11/19/83
	21	Bruce Beekley vs. Washington	10/8/77
4.	20	Michael Clay vs. Stanford	11/17/12
	20	Joe Farwell vs. Oregon St.	11/23/91
	20	Bob Hudetz vs. USC	10/13/84
	20	Bruce Beekley vs. California	11/12/77
	20	Chuck Wills vs. Washington	10/4/75
9.	19	Chris Vandiver vs. Stanford	9/26/98
	19	Scott Whitney vs. Arizona St.	10/29/88

SOLO TACKLES (SINCE 1975)

1.	13	Chris Vandiver vs. Stanford	9/26/98
	13	Darrell Mehl vs. UCLA	11/8/75
3.	12	Ifo Ekpre-Olomu vs. Oregon St.	11/29/13
	12	Kevin Mitchell vs. USC	10/26/02
	12	Romeo Bandison vs. Oregon St.	11/20/93
6.	11	Patrick Chung vs. Arizona St.	11/3/07
	11	Jeremy Asher vs. Illinois	9/9/95
	11	Chad Cota vs. Washington	10/22/94
	11	Jeff Sherman vs. Utah	9/17/94
	11	Chris Cosgrove vs. Kansas	9/13/80
11.	10	Michael Clay vs. Stanford	11/17/12
	10	Michael Clay vs. Arizona	9/22/12
	10	David Moretti vs. USC	10/26/02
	10	Peter Sirmon vs. Utah	10/18/97
	10	Peter Sirmon vs. Arizona	9/4/97
	10	Jaiya Figueras vs. California	11/16/96
	10	Garth White vs. UCLA	10/5/96
	10	Ernest Jones vs. Stanford	11/13/93
	10	LaRoy Montgomery vs. Arizona	9/20/86
	10	Scott Setterlund vs. UNLV	10/25/80
	10	Bruce Beekley vs. USC	9/16/78
	10	Bruce Beekley vs. Washington	10/8/77
	10	Rod Rickert vs. Colorado St.	9/11/76

FORCED FUMBLES

1.	2	Ifo Ekpre-Olomu vs. Stanford	11/17/12
	2	Ifo Ekpre-Olomu vs. Washington	10/6/12
	2	Derrick Barnes vs. California	11/16/96
	2	Todd Welch vs. USC	10/13/84

FUMBLE RECOVERIES

1.	3	E.J. Duffy vs. Oregon St.	11/23/85
2.	2	Brandon Hanna vs. USC	11/19/11
	2	Bryson Littlejohn vs. New Mexico	9/4/10
	2	Terrell Edwards vs. Oregon St.	11/23/91
	2	Doug Judge vs. Stanford	9/21/85
	2	Michael Gray vs. Pacific	9/19/81
	2	Willie Blasher vs. Washington	10/8/77
	2	Jeff Butts vs. Colorado St.	9/11/76
	2	Bobby Green vs. Arizona St.	9/15/73
	2	Greg Brosterhous vs. USC	10/28/72

LONGEST FUMBLE RETURN

1.	51	Eddie Pleasant vs. Stanford	10/2/10
2.	47	Nathan Naggie vs. Washington St.	11/6/99
3.	34	Peter Sirmon vs. Arizona	9/4/97
4.	33	Jairus Byrd vs. Oregon St.	12/1/07
5.	28	Javes Lewis vs. Purdue	9/12/09
6.	25	Walter Thurmond III vs. Fresno St.	9/15/07
7.	23	Ross Gibbs vs. USC	10/18/80
8.	21	Marvin Johnson vs. Washington	8/30/08
9.	20	Brian Collins vs. Portland St.	9/3/94
10.	14	Michael Fletcher vs. UCLA	10/11/97

KENNY WHEATON'S historic 97-yard pick-6 against Washington in 1994 is the longest interception return for a TD in Autzen Stadium history. Wheaton is one of three Ducks with multiple pick-6s in Autzen Stadium.

INTERCEPTIONS

1.	3	Steve Smith vs. USC	9/22/01
	3	Herman O'Berry vs. California	11/7/92
	3	Daryle Smith vs. BYU	9/29/90
	3	Bobby Green vs. San Jose St.	10/23/71
5.	**2**	**Verone McKinley III vs. Colorado**	**10/11/19**
	2	Thomas Graham Jr. vs. Nebraska	9/9/17
	2	Tyree Robinson vs. Georgia St.	9/19/15
	2	Erick Dargan vs. Wyoming	9/13/14
	2	Ifo Ekpre-Olomu vs. Arizona	9/22/12
	2	Cliff Harris vs. Stanford	10/2/10
	2	Matthew Harper vs. USC	10/27/07
	2	Aaron Gipson vs. Oregon St.	11/19/05
	2	Aaron Gipson vs. Arizona	10/16/04
	2	Steven Moore vs. Oregon St.	11/22/03
	2	Jaiya Figueras vs. Utah	10/18/97
	2	Eric Castle vs. Washington St.	9/7/91
	2	Steve Kemp vs. BYU	9/29/90
	2	Brett Young vs. Washington	10/22/88
	2	Doug Judge vs. Pacific	9/28/84
	2	Ross Gibbs vs. Oregon St.	11/21/81
	2	Mike Nolan vs. Michigan St.	9/20/80
	2	Chuck Wills vs. Oregon St.	11/22/75
	2	Steve Donnelly vs. Washington	10/27/73
	2	Steve Donnelly vs. California	10/13/73
	2	Tim Slapnicka vs. Utah	9/29/73
	2	Mario Clark vs. Stanford	10/21/72
	2	Dave Pieper vs. Utah	9/18/71
	2	Bill Drake vs. Washington St.	10/3/70
	2	Bill Brauner vs. USC	11/2/68
	2	Omri Hildreth vs. Utah	10/26/68
	2	Steve Hilbert vs. Idaho	10/19/68
	2	Jack Gleason vs. Washington	10/14/67

INTERCEPTION RETURN YARDS

1.	97	Kenny Wheaton vs. Washington	10/22/94
2.	94	Daryle Smith vs. New Mexico St.	10/5/91
3.	84	Tyree Robinson vs. Arizona St.	10/29/16
4.	82	Isaac Walker vs. Washington St.	10/21/95
5.	81	Steve Kemp vs. Arizona St.	10/20/90
6.	80	Rashad Bauman vs. San Jose St.	9/19/98
7.	78	Dietrich Moore vs. Arizona St.	11/14/98
8.	76	Devon Hosey vs. Stanford	10/27/90
9.	73	Steve Smith vs. USC	9/22/01
10.	71	Kenny Wheaton vs. Pacific	10/7/05

LONGEST INT RETURN

1.	97	Kenny Wheaton vs. Washington	10/22/94
2.	94	Daryle Smith vs. New Mexico St.	10/5/91
3.	84	Tyree Robinson vs. Arizona St.	10/29/16
4.	82	Isaac Walker vs. Washington St.	10/21/95
5.	81	Steve Kemp vs. Arizona St.	10/20/90
6.	80	Rashad Bauman vs. San Jose St.	9/19/98
7.	78	Dietrich Moore vs. Arizona St.	11/14/98
8.	76	Devon Hosey vs. Stanford	10/27/90
9.	71	Kenny Wheaton vs. Pacific	10/7/05
10.	68	Rory Dairy vs. Idaho St.	10/15/88

PASS BREAKUPS (SINCE 1979)

1.	6	Thomas Graham Jr. vs. Arizona St.	11/17/19
3.	5	Keith Lewis vs. Washington St.	9/27/03
	5	Alex Molden vs. Arizona St.	10/3/92
5.	4	Cliff Harris vs. Arizona	11/26/10
	4	Steve Smith vs. Utah	9/8/01
	4	Rashad Bauman vs. California	11/11/00
	4	Steve Smith vs. California	11/11/00
	4	Justin Wilcox vs. Arizona St.	10/30/99
	4	Rashad Bauman vs. Washington	11/7/98
	4	Alex Molden vs. Montana	9/11/93
	4	Alex Molden vs. UNLV	9/26/92
	4	Anthony Newman vs. Washington	10/3/87

PICK 6s BY YARDS

1.	97	Kenny Wheaton vs. Washington	10/22/94
2.	94	Daryle Smith vs. New Mexico St.	10/5/91
3.	82	Isaac Walker vs. Washington St.	10/21/95
4.	81	Steve Kemp vs. Arizona St.	10/20/90
5.	80	Rashad Bauman vs. San Jose St.	9/19/98
6.	78	Dietrich Moore vs. Arizona St.	11/14/98
7.	76	Devon Hosey vs. Stanford	10/27/90
8.	71	Kenny Wheaton vs. Pacific	10/7/05
9.	68	Rory Dairy vs. Idaho St.	10/15/88
10.	67	Boseko Lokombo vs. Nevada	9/10/11
11.	66	Bill Brauner vs. Washington St.	11/9/68
12.	60	Aaron Gipson vs. Oregon St.	11/19/05
13.	54	Ifo Ekpre-Olomu vs. Arizona	9/22/12
14.	51	Terrance Mitchell vs. Washington St.	10/19/13
15.	47	Dave Pieper vs. Washington	11/16/71
16.	45	Paul Jensen vs. Washington St.	10/21/95
17.	43	Avery Patterson vs. Washington	10/6/12
18.	41	Tyree Robinson vs. Georgia St.	9/19/15
19.	39	Eric Castle vs. Washington St.	9/7/91
20.	38	Ugo Amadi vs. Bowling Green	9/1/18
	38	Steve Smith vs. USC	9/22/01
22.	34	Chris Solomona vs. Idaho	9/25/04
	34	Dave Pieper vs. Utah	9/18/71
24.	32	Jim Franklin vs. Utah	10/26/68
25.	31	Patrick Chung vs. Arizona	11/15/08
26.	29	Troy Hill vs. Arizona	9/22/12
27.	26	A.J. Tuitele vs. Portland St.	10/28/06
28.	24	Mike Jodoin vs. Washington	10/27/73
29.	19	Jevon Holland vs. Washington St.	10/26/19
30.	18	Walter Thurmond III vs. Purdue	9/12/09
31.	15	Chuck Wills vs. Oregon St.	11/22/75
32.	11	Justin Hollins vs. Oregon St.	11/25/17
	11	James Bautista vs. New Mexico St.	10/5/91
34.	10	Chris Solomona vs. Washington	10/30/04
35.	9	Kevin Mitchell vs. Stanford	10/25/03
	9	Keith Lewis vs. Nevada	9/6/03

WALTER THURMOND III and Ugochukwu Amadi are the only Oregon players with a pick-6, fumble return for a TD and a punt return for a TD during their careers at Autzen Stadium.

DEFENSIVE TDs BY YEAR

2019	INT	Jevon Holland vs. Washington St.	19 Yards
2019	FR	Brady Breeze vs. Nevada	11 Yards
2018	INT	Ugo Amadi vs. Bowling Green	38 Yards
2017	INT	Justin Hollins vs. Oregon St.	11 Yards
2017	FR	Ugo Amadi vs. Utah	47 Yards
2015	INT	Tyree Robinson vs. Georgia St.	41 Yards
2015	FR	Joe Walker vs. Georgia St.	52 Yards
2013	INT	Terrance Mitchell vs. Wash St.	51 Yards
2012	INT	Avery Patterson vs. Washington	43 Yards
2012	INT	Troy Hill vs. Arizona	29 Yards
2012	INT	Ifo Ekpre-Olomu vs. Arizona	54 Yards
2011	FR*	Boseko Lokombo vs. Wash St.	25 Yards
2011	INT	Boseko Lokombo vs. Nevada	67 Yards
2009	INT	Walter Thurmond III vs. Purdue	18 Yards
2009	FR	Javes Lewis vs. Purdue	28 Yards
2008	INT	Patrick Chung vs. Arizona	31 Yards
2007	FR	Jairus Byrd vs. Oregon St.	33 Yards
2007	FR	Walter Thurmond III vs. Fresno St.	25 Yards
2006	INT	A.J. Tuitele vs. Portland St.	26 Yards
2006	FR%	A.J. Tuitele vs. Stanford	72 Yards
2005	INT	Aaron Gipson vs. Oregon St.	60 Yards
2004	INT	Chris Solomona vs. Washington	10 Yards
2004	INT	Chris Solomona vs. Idaho	34 Yards
2003	INT	Kevin Mitchell vs. Stanford	9 Yards
2003	FR*	Jordan Carey vs. Michigan	1 Yard
2003	INT	Keith Lewis vs. Nevada	9 Yards
2001	INT	Steve Smith vs. USC	38 Yards
1999	FR	Nathan Naggi vs. Washington St.	47 Yards
1998	INT	Dietrich Moore vs. Arizona St.	78 Yards
1998	INT	Rashad Bauman vs. San Jose St.	80 Yards
1997	FR	Michael Fletcher vs. UCLA	14 Yards
1995	INT	Isaac Walker vs. Washington St.	82 Yards
1995	INT	Paul Jensen vs. Washington St.	45 Yards
1995	INT	Kenny Wheaton vs. Pacific	71 Yards
1995	FR	Jaiya Figueras vs. Illinois	End Zone
1994	INT	Kenny Wheaton vs. Washington	97 Yards
1994	FR	Brian Collins vs. Portland St.	20 Yards
1991	INT	James Bautista vs. New Mexico St.	11 Yards
1991	INT	Daryle Smith vs. New Mexico St.	94 Yards
1991	INT	Eric Castle vs. Washington St.	39 Yards
1990	INT	Devon Hosey vs. Stanford	76 Yards
1990	INT	Steve Kemp vs. Arizona St.	81 Yards
1988	INT	Rory Dairy vs. Idaho St.	68 Yards
1986	FR	Matt Brock vs. Washington St.	End Zone
1982	FR*	E.J. Duffy vs. San Jose St.	50 Yards
1978	FR*	Ken Lawler vs. BYU	End Zone
1976	FR	Jeff Butts vs. Colorado St.	End Zone
1975	INT	Chuck Wills vs. Oregon St.	15 Yards
1973	INT	Mike Jodoin vs. Washington	24 Yards
1971	INT	Dave Pieper vs. Utah	34 Yards
1971	INT	Dave Pieper vs. Washington	47 Yards
1969	FR	Steve Buettner vs. Idaho	End Zone
1968	INT	Jim Franklin vs. Utah	32 Yards
1968	INT	Bill Brauner vs. Washington St.	66 Yards

* - Blocked Punt Return
% - Missed Field Goal Return

TEAM SAFETIES BY YEAR

2018	vs. Bowling Green
2007	vs. Washington St.
2005	vs. Montana (Haloti)
2003	vs. Washington St.
2002	vs. Fresno St.
2000	vs. Nevada
1999	vs. UTEP
1994	vs. California
1990	vs. BYU
1983	vs. California
1982	vs. Fresno St.
1982	vs. Fresno St.
1982	vs. San Jose St.
1980	vs. UNLV
1980	vs. UNLV
1975	vs. Utah
1973	vs. Washington
1969	vs. Idaho
1969	vs. UCLA

DE'ANTHONY THOMAS is the only player in Oregon history with a kickoff return and punt return for TD in Autzen Stadium. Thomas and Jonathan Stewart are the only two players to return two kickoffs for a TD in the same season.

LONGEST PUNT RETURN

1.	87	Ronnie Harris vs. UNLV	9/26/92
2.	86	Brian Brown vs. Arizona St.	10/20/90
3.	81	Keenan Howry vs. Stanford	10/20/01
4.	79	Cliff Harris vs. Washington	11/6/10
5.	78	Walter Thurmond III vs. Utah	9/19/09
	78	Steve Donnelly vs. Washington	10/27/73
7.	75	Bralon Addison vs. California	9/28/13
8.	74	Pat Johnson vs. Oregon St.	11/22/97
9.	73	De'Anthony Thomas vs. Colorado	10/27/12
	73	Justin Phinisee vs. UCLA	11/13/04

PUNT RETURN YARDS

1.	186	Keenan Howry vs. Stanford	10/20/01
2.	160	Ronnie Harris vs. UNLV	9/26/92
3.	142	Bralon Addison vs. California	9/28/13
4.	130	Steve Donnelly vs. Washington	10/27/73
5.	128	Michael Fletcher vs. San Jose St.	9/19/98
6.	127	Cliff Harris vs. Washington	11/6/10
7.	125	Cliff Harris vs. New Mexico	9/4/10
	125	Brian Brown vs. Arizona St.	10/20/90
9.	104	Andiel Brown vs. Portland St.	10/28/06
10.	103	Keenan Howry vs. Oregon St.	12/1/01

PUNT RETURN TDS BY YARDS

1.	87	Ronnie Harris vs. UNLV	9/26/92
2.	86	Brian Brown vs. Arizona St.	10/20/90
3.	78	Walter Thurmond III vs. Utah	9/19/09
	78	Steve Donnelly vs. Washington	10/27/73
5.	74	Pat Johnson vs. Oregon St.	11/22/97
6.	73	De'Anthony Thomas vs. Colorado	10/27/12
	73	Justin Phinisee vs. UCLA	11/13/04
8.	70	Keenan Howry vs. Oregon St.	12/1/01
	70	Michael Fletcher vs. San Jose St.	9/19/98
10.	69	Keenan Howry vs. Stanford	10/20/01
	69	Lew Barnes vs. UCLA	11/5/83
12.	67	Bralon Addison vs. California	9/28/13
13.	64	Cliff Harris vs. New Mexico	9/4/10
14.	62	Rock Richmond vs. California	10/6/79
15.	61	Cliff Harris vs. New Mexico	9/4/10
	61	Steven Moore vs. Michigan	9/20/03
17.	59	Patrick Chung vs. Washington	11/4/06
18.	58	LaMichael James vs. Nevada	9/10/11
19.	57	Michael Fletcher vs. UTEP	9/11/99
20.	56	Ugo Amadi vs. UCLA	11/3/18
21	53	Steve Brown vs. San Jose St.	9/11/82
22.	50	Charles Nelson vs. South Dakota	8/30/14

LONGEST KICKOFF RETURN

1.	100	Tony Brooks-James vs. Southern Utah	9/2/17
2.	99	Jason Cooper vs. Nevada	9/18/99
3.	**98**	**Mykael Wright vs. Oregon St.**	**11/30/19**
4.	97	Jonathan Stewart vs. Oregon St.	11/19/05
5.	96	De'Anthony Thomas vs. USC	11/19/11
	96	Onterrio Smith vs. Stanford	10/20/01
7.	93	De'Anthony Thomas vs. Wash St.	10/29/11
	93	Saladin McCullough vs. Arizona	9/4/97
9.	89	Michael McClellan vs. Idaho	9/15/90
	89	Chris Oldham vs. Washington St.	10/7/89
	89	Stan Hearn vs. Utah	10/26/68

KICKOFF RETURN YARDS

1.	240	Tony Cherry vs. Washington St.	10/27/84
2.	182	De'Anthony Thomas vs. Wash St.	10/29/11
3.	181	Allan Amundson vs. USC	9/22/01
4.	179	Chris Oldham vs. Washington St.	10/7/89
5.	178	Byron Marshall vs. Utah	9/26/15
6.	162	De'Anthony Thomas vs. USC	11/19/11
	162	Justin Phinisee vs. Washington St.	9/27/03
8.	161	Tony Cherry vs. Arizona St.	11/10/84
9.	160	Kenjon Barner vs. Oregon St.	12/3/09
10.	157	Tony Brooks-James vs. Southern Utah	9/2/17

KICKOFF RETURN TDS BY YARDS

1.	100	Tony Brooks-James vs. Southern Utah	9/2/17
2.	99	Jason Cooper vs. Nevada	9/18/99
3.	**98**	**Mykael Wright vs. Oregon St.**	**11/30/19**
4.	97	Jonathan Stewart vs. Oregon St.	11/19/05
5.	96	De'Anthony Thomas vs. USC	11/19/11
	96	Onterrio Smith vs. Stanford	10/20/01
7.	93	De'Anthony Thomas vs. Wash St.	10/29/11
	93	Saladin McCullough vs. Arizona	9/4/97
9.	89	Michael McClellan vs. Idaho	9/15/90
	89	Stan Hearn vs. Utah	10/26/68
11.	86	De'Anthony Thomas vs. Utah	11/16/13
12.	83	Jonathan Stewart vs. Montana	9/10/05

FIELD GOAL ATTEMPTS

1.	6	Paul Martinez vs. Montana	9/10/05
	6	Tommy Thompson vs. Arizona St.	10/3/92
3.	5	Aidan Schneider vs. Arizona St.	10/29/16
	5	Josh Frankel vs. UCLA	9/23/00
	5	Nathan Villegas vs. Oregon St.	11/20/99
	5	Joshua Smith vs. Oregon St.	11/18/95
7.	4	Aidan Schneider vs. Georgia St.	9/19/15
	4	Eric Solis vs. New Mexico	9/4/10
	4	Morgan Flint vs. USC	10/31/09
	4	Jason Siegel vs. USC	10/26/02
	4	Jared Siegel vs. Mississippi St.	8/31/02
	4	Josh Frankel vs. Washington	9/30/00
	4	Nathan Villegas vs. Washington	11/7/98
	4	Joshua Smith vs. Nevada	9/7/96
	4	Joshua Smith vs. Washington St.	10/21/95
	4	Joshua Smith vs. Pacific	10/7/95
	4	Matt Belden vs. Utah	9/17/94
	4	Tommy Thompson vs. UCLA	11/14/92
	4	Tommy Thompson vs. California	11/7/92
	4	Tommy Thompson vs. Texas Tech	9/19/92
	4	Gregg McCallum vs. California	9/9/89
	4	Matt MacLeod vs. Colorado	9/13/86
	4	Matt MacLeod vs. Pacific	9/29/84
	4	Paul Schwabe vs. Pacific	9/3/83
	4	Doug Jollymour vs. Pacific	9/19/81

MADE FIELD GOALS

1.	6	Paul Martinez vs. Montana	9/10/05
2.	5	Tommy Thompson vs. Arizona St.	10/3/92
3.	4	Aidan Schneider vs. Arizona St.	10/29/16
	4	Aidan Schneider vs. Georgia St.	9/19/15
	4	Morgan Flint vs. USC	10/31/09
	4	Jason Siegel vs. USC	10/26/02
	4	Nathan Villegas vs. Oregon St.	11/20/99
	4	Joshua Smith vs. Oregon St.	11/18/95
	4	Matt MacLeod vs. Colorado	9/13/86
10.	**3**	**Camden Lewis vs. Washington St.**	**10/26/19**
	3	Aidan Schneider vs. California	11/7/15
	3	Eric Solis vs. New Mexico	9/4/10
	3	Morgan Flint vs. Arizona St.	11/14/09
	3	Jared Siegel vs. Idaho	9/14/02
	3	Jared Siegel vs. Mississippi St.	8/31/02
	3	Josh Frankel vs. UCLA	9/23/00
	3	Nathan Villegas vs. USC	9/25/99
	3	Nathan Villegas vs. Arizona St.	11/14/98
	3	Nathan Villegas vs. San Jose St.	9/19/98
	3	Joshua Smith vs. Nevada	9/7/96
	3	Joshua Smith vs. Pacific	10/7/95
	3	Tommy Thompson vs. California	11/7/92
	3	Tommy Thompson vs. Texas Tech	9/19/92
	3	Gregg McCallum vs. Oregon St.	11/18/89
	3	Gregg McCallum vs. Washington St.	10/7/89
	3	Gregg McCallum vs. Arizona	9/30/89
	3	Gregg McCallum vs. California	9/9/89
	3	Kirk Dennis vs. Oregon St.	11/21/87
	3	Kirk Dennis vs. Washington	10/3/87
	3	Matt MacLeod vs. Pacific	9/29/84
	3	Paul Schwabe vs. Pacific	9/3/83
	3	Roy Geiger vs. Washington St.	10/30/76
	3	Stan Woodfill vs. Utah	10/25/75
	3	Ken Woody vs. Washington	10/25/69

PAUL MARTINEZ'S six made field goals against Montana in 2005 were not only the most in Autzen Stadium history but also the most in program history. Martinez was a three-time Pac-10 Special Teams Player of the Week in 2005.

LONGEST FIELD GOAL

1.	56	Tommy Thompson vs. Washington	10/17/92
2.	53	Kirk Dennis vs. Washington	10/3/87
	53	Dean Otto vs. Stanford	9/21/85
4.	52	Jason Siegel vs. Portland St.	9/21/02
	52	Tommy Thompson vs. Wash St.	10/30/93
6.	51	Tommy Thompson vs. Arizona St.	10/3/92
	51	Gregg McCallum vs. USC	9/28/91
8.	49	Paul Martinez vs. California	11/5/05
	49	Nathan Villegas vs. Nevada	9/18/99
	49	KIrk Dennis vs. Idaho St.	10/15/88
	49	Kirk Dennis vs. Oregon St.	11/21/87
	49	Doug Jollymour vs. Oregon St.	11/21/81
	49	Roy Geiger vs. Washington St.	10/30/76

PUNTS

1.	11	Josh Bidwell vs. Arizona	9/4/97
	11	Henry Parks vs. Oregon St.	11/22/75
	11	Alan Pitcaithley vs. UCLA	11/15/69
4.	10	Paul Martinez vs. Nevada	9/6/03
	10	Mike Babb vs. USC	10/18/80
	10	Bob Palm vs. Arizona St.	9/15/73
7.	9	Josh Syria vs. Oregon St.	12/1/07
	9	Kevin Hicks vs. Pacific	9/3/83
	9	Mike Babb vs. Air Force	10/20/79
	9	Mike Babb vs. TCU	9/23/78
	9	Roy Geiger vs. Washington	10/8/77
	9	Tom Blanchard vs. Stanford	9/26/70

PUNT YARDAGE

1.	448	Alan Pitcaithley vs. UCLA	11/15/69
2.	446	Josh Bidwell vs. Arizona	9/4/97
	446	Henry Parks vs. Oregon St.	11/22/75
4.	440	Bob Palm vs. Arizona St.	9/15/73
5.	386	Paul Martinez vs. Nevada	9/6/03
6.	382	Tom Blanchard vs. Stanford	9/26/70
7.	366	Jackson Rice vs. Stanford	11/17/12
	366	Josh Syria vs. Oregon St.	12/1/07
9.	356	Kevin Hicks vs. Pacific	9/3/83
10.	351	Mike Preacher vs. Arizona St.	11/10/84

LONGEST PUNT (ALL 60-YARD PUNTS)

1.	76	Tommy Thompson vs. California	11/7/92
2.	69	Josh Bidwell vs. Washington	11/7/98
3.	68	Henry Parks vs. Oregon St.	11/22/75
4.	66	Paul Martinez vs. Michigan	9/20/03
	66	Kevin Hicks vs. Houston	9/24/83
6.	65	Tommy Thompson vs. San Diego St.	9/8/90
7.	64	Josh Bidwell vs. Arizona St.	11/14/98
	64	Henry Parks vs. Colorado St.	9/11/76
9.	63	Alejandro Maldonado vs. California	9/28/13
	63	Matt Belden vs. Utah	9/17/94
11.	62	Josh Bidwell vs. Arizona St.	11/14/98
12.	61	Josh Syria vs. Washington St.	10/13/07
	61	Ken Burns vs. Oregon St.	11/21/81
14.	60	Kurtis Doerr vs. Nevada	9/2/00
	60	Chris Miller vs. Arizona	9/20/86
	60	Bob Palm vs. Utah	9/29/73

POINTS SCORED

1.	77	vs. Nevada	9/7/19
	77	vs. Southern Utah	9/2/17
3.	72	vs. New Mexico	9/4/10
	72	vs. Nevada	9/18/99
5.	70	vs. Colorado	10/27/12
6.	69	vs. Oregon St.	11/25/17
	69	vs. Nevada	9/10/11
	69	vs. Portland St.	9/18/10
9.	66	vs. Nicholls	8/30/13
	66	vs. Utah St.	9/6/08

POINTS SCORED (CONFERENCE ONLY)

1.	70	vs. Colorado	10/27/12
2.	69	vs. Oregon St.	11/25/17
3.	63	vs. Stanford	9/26/98
4.	62	vs. Washington St.	10/19/13
5.	60	vs. UCLA	10/21/10
6.	58	vs. Washington	10/27/73
7.	56	vs. Oregon St.	11/19/05
8.	55	vs. California	9/28/13
	55	vs. Arizona	11/15/08
10.	54	vs. Arizona St.	10/29/16

TOUCHDOWNS

1.	11	vs. Nevada	9/7/19
	11	vs. Southern Utah	9/2/17
3.	10	vs. Colorado	10/27/12
4.	10	vs. Nevada	9/10/11
5.	9	11 Times	

TOUCHDOWNS (OFFENSE ONLY)

1.	10	vs. Nevada	9/7/19
	10	vs. Southern Utah	9/2/17
3.	9	vs. Portland St.	9/8/18
	9	vs. Nicholls	8/30/13
	9	vs. Tennessee Tech	9/15/12
	9	vs. Colorado	10/27/12
	9	vs. Portland St.	9/18/10
	9	vs. Utah St.	9/6/08
	9	vs. Nevada	9/18/99
	9	vs. Stanford	9/26/98

TOTAL OFFENSE (YARDS)

1.	777	vs. California	11/7/15
2.	772	vs. Nicholls	8/30/13
3.	734	vs. Arizona St.	10/29/16
4.	731	vs. Eastern Washington	9/5/15
5.	720	vs. New Mexico	9/4/10
6.	719	vs. Washington St.	10/19/13
7.	703	vs. Southern Utah	9/2/17
8.	688	vs. Utah St.	9/6/08
9.	687	vs. Tennessee	9/14/13
10.	681	vs. Missouri St.	9/17/11

OFFENSIVE PLAYS

1.	102	vs. Oregon St.	11/26/11
2.	96	vs. Arkansas St.	9/1/12
3.	95	vs. New Mexico	9/4/10
	95	vs. California	9/12/70
5.	93	vs. Stanford	9/23/95
6.	92	vs. California	11/7/15
	92	vs. Arizona St.	10/30/99
	92	vs. Arizona St.	10/28/95
	92	vs. Stanford	11/13/76
10.	90	Two Times	

TIME OF POSSESSION (SINCE 1981)

1.	40:02	vs. Utah St.	10/6/90
2.	37:18	vs. Oregon St.	11/23/85
3.	37:16	vs. California	11/7/15
4.	37:01	vs. Stanford	9/24/88
5.	36:39	vs. California	10/15/94
6.	36:37	vs. Washington	10/30/04
7.	36:33	vs. Stanford	9/22/18
8.	36:12	vs. Arizona St.	10/30/99
9.	36:11	vs. UCLA	9/23/00
10.	35:56	vs. UCLA	11/14/92

TOTAL FIRST DOWNS

1.	38	vs. Oregon St.	11/26/11
2.	37	vs. Southern Utah	9/2/17
	37	vs. Oregon St.	11/27/15
4.	36	vs. California	11/7/15
5.	35	vs. New Mexico	9/4/10
6.	34	vs. Eastern Washington	9/5/15
	34	vs. Arkansas St.	9/1/12
	34	vs. Utah St.	9/6/08
9.	33	vs. Utah St.	10/6/90
	33	vs. Utah	9/19/71

RUSHING FIRST DOWNS

1.	23	vs. California	11/7/15
	23	vs. UNLV	9/26/92
	23	vs. Utah	9/18/71
4.	22	vs. Stanford	10/2/10
5.	21	vs. Eastern Washington	9/5/15
	21	vs. Nicholls	8/30/13
	21	vs. Colorado	10/27/12
	21	vs. Oregon St.	11/24/79
9.	20	Five Times	

PASSING FIRST DOWNS

1.	21	vs. Colorado St.	9/14/96
	21	vs. Air Force	11/7/70
3.	20	vs. Washington	10/15/05
	20	vs. Idaho	10/17/70
5.	19	vs. California	9/12/70
6.	18	vs. Arizona	10/2/14
	18	vs. Colorado	11/22/14
8.	17	Four Times	

RUSHING ATTEMPTS

1.	76	vs. Oregon St.	11/24/79
2.	65	vs. Washington St.	10/28/78
3.	63	vs. California	11/7/15
	63	vs. Portland St.	9/18/10
5.	62	vs. Oregon St.	11/26/11
	62	vs. Air Force	9/21/74
7.	61	vs. Utah St.	10/6/90
8.	60	vs. Long Beach St.	10/28/89
9.	59	Three Times	

RUSHING YARDS

1.	528	vs. Portland St.	9/18/10
2.	500	vs. Nicholls	8/30/13
3.	485	vs. Eastern Washington	9/5/15
4.	477	vs. California	11/7/15
5.	425	vs. Colorado	10/27/12
6.	416	vs. Missouri St.	9/17/11
7.	410	vs. Washington St.	10/10/15
8.	408	vs. Utah St.	9/6/08
9.	399	vs. UNLV	9/26/92
10.	398	vs. Idaho	9/15/90

RUSHING TDS

1.	9	vs. Southern Utah	9/2/17
2.	7	vs. Nicholls	8/30/13
	7	vs. Colorado	10/27/12
	7	vs. Utah St.	9/6/08
5.	6	vs. Eastern Washington	9/5/15
	6	vs. Washington St.	10/19/13
	6	vs. Washington	11/6/10
	6	vs. Washington St.	10/3/09
	6	vs. Nevada	9/18/99
	6	vs. Arizona	11/9/96
	6	vs. Idaho	9/15/90

PASSING ATTEMPTS

1.	58	vs. Washington St.	9/27/03
	58	vs. Stanford	9/23/95
3.	57	vs. California	9/12/70
4.	55	vs. Arizona St.	10/28/95
	55	vs. Stanford	11/13/76
6.	51	vs. Stanford	9/26/70
7.	50	vs. Washington	10/15/05
8.	49	vs. Washington St.	10/7/89
9.	48	Four Times	

PASSING COMPLETIONS

1.	37	vs. Washington	10/5/05
2.	33	vs. California	9/12/70
3.	31	vs. Montana	9/14/19
	31	vs. Arizona St.	10/29/16
	31	vs. California	9/29/07
	31	vs. Stanford	9/23/95
	31	vs. Stanford	11/13/93
	31	vs. San Diego St.	9/8/90
9.	29	vs. Washington St.	10/7/89
	29	vs. Stanford	11/13/76

PASSING YARDS

1.	489	vs. Arizona St.	10/29/16
2.	471	vs. Tennessee	9/14/13
3.	443	vs. San Diego St.	9/8/90
4.	442	vs. Washington	11/7/98
5.	430	vs. California	9/12/70
6.	427	vs. Colorado St.	9/14/96
7.	424	vs. Washington	10/15/05
8.	407	vs. USC	11/21/15
9.	402	vs. Nevada	9/7/19
10	396	vs. Air Force	11/7/70

PASSING TDS

1.	7	vs. Nevada	9/7/19
2.	6	vs. USC	11/21/15
	6	vs. Nevada	9/10/11
	6	vs. Arizona St.	11/3/01
	6	vs. Idaho	11/1/69
6.	5	vs. Montana	9/14/19
	5	vs. Bowling Green	9/1/18
	5	vs. Missouri St.	9/17/11
	5	vs. Oregon St.	11/22/97

FEWEST POINTS ALLOWED

1.	0	vs. Arizona	9/22/12
	0	vs. New Mexico	9/4/10
	0	vs. Portland St.	9/18/10
	0	vs. Stanford	10/25/03
	0	vs. Portland St.	9/21/02
	0	vs. Stanford	10/27/90
	0	vs. Long Beach St.	9/10/88
	0	vs. Oregon St.	11/21/87
	0	vs. Oregon St.	11/19/83
	0	vs. Pacific	9/19/81
	0	vs. Washington	10/27/73

FEWEST POINTS ALLOWED (CONFERENCE)

1.	0	vs. Arizona	9/22/12
	0	vs. Stanford	10/25/03
	0	vs. Stanford	10/27/90
	0	vs. Oregon St.	11/21/87
	0	vs. Oregon St.	11/19/83
	0	vs. Washington	10/27/73
7.	3	vs. Colorado	10/11/19
	3	vs. California	9/25/09
	3	vs. Stanford	9/24/88
	3	vs. Oregon St.	11/24/79

FEWEST TOTAL OFFENSE ALLOWED (YARDS)

1.	101	vs. Idaho	10/21/67
2.	102	vs. Washington	10/27/73
3.	103	vs. Nevada	9/2/00
4.	107	vs. New Mexico	9/4/10
5.	108	vs. Long Beach St.	9/10/88
6.	113	vs. Oregon St.	11/21/87
7.	133	vs. Air Force	10/20/79
8.	137	vs. Michigan St.	9/20/80
	137	vs. Oregon St.	11/24/79
10.	138	vs. Washington	11/4/06

FEWEST RUSHING YARDS ALLOWED

1.	-47	vs. BYU	9/29/90
2.	-12	vs. Idaho	10/19/68
3.	-11	vs. Portland St.	9/3/94
4.	-9	vs. UCLA	9/23/00
5.	-3	vs. Michigan	9/20/03
	-3	vs. Nevada	9/2/00
7.	2	vs. Washington St.	10/19/13
8.	8	vs. Montana	9/14/19
	8	vs. California	9/30/17
10.	9	Two Times	

FEWEST PASSING YARDS ALLOWED

1.	-1	vs. Air Force	10/20/79
2.	0	vs. Arizona	11/11/78
	0	vs. UCLA	11/8/75
	0	vs. UCLA	11/10/73
5.	3	vs. San Jose St.	9/20/75
6.	4	vs. Idaho	10/21/67
7.	11	vs. USC	10/19/74
8.	16	vs. Oregon St.	11/20/93
9.	18	vs. Colorado	9/13/86
10.	20	vs. Washington	10/27/73

SACKS

1.	9	vs. Arizona St..	11/3/07
2.	8	vs. Arizona St.	11/21/00
3.	7	vs. California	9/30/17
	7	vs. Washington St.	10/10/15
	7	vs. Nevada	9/2/00
	7	vs. California	11/16/96

INTERCEPTIONS

1.	6	vs. Washington	10/27/73
2.	5	vs. BYU	9/29/90
	5	vs. Idaho St.	10/15/88
	5	vs. Arizona	11/20/82
	5	vs. Idaho St.	10/17/70

INTERCEPTION RETURN YARDS

1.	140	vs. Idaho St.	10/15/88
2.	117	vs. Washington St.	10/21/95
3.	112	vs. Nevada	9/10/11
4.	107	vs. Washington	10/22/94
5.	106	vs. Arizona St.	10/20/90
6.	105	vs. New Mexico St.	10/5/91
7.	102	vs. Stanford	10/27/90
8.	99	vs. Arizona	9/22/12
9.	92	vs. Portland St.	10/28/06
10.	88	vs. San Jose St.	10/23/71

FIELD GOALS MADE

1.	6	vs. Montana	9/10/05
2.	5	vs. Arizona St.	10/3/92
3.	4	vs. Arizona St.	10/29/16
	4	vs. Georgia St.	9/19/15
	4	vs. USC	10/31/09
	4	vs. USC	10/26/02
	4	vs. USC	9/25/99
	4	vs. Oregon St.	11/20/99
	4	vs. Oregon St.	11/18/95
	4	vs. Colorado	9/13/96

TOTAL PUNTS

1.	12	vs. Oregon St.	11/22/75
2.	11	vs. Arizona	9/4/97
	11	vs. Arizona	11/20/82
	11	vs. TCU	9/23/78
	11	vs. Arizona St.	9/15/73
	11	vs. UCLA	11/15/69
7.	10	vs. Nevada	10/6/03
	10	vs. USC	10/18/80
9.	9	Eight Times	

KICKOFF RETURN YARDS

1.	280	vs. Washington St.	10/27/84
2.	265	vs. Washington St.	10/7/89
3.	256	vs. Utah	9/26/15
4.	228	vs. USC	9/22/01
5.	218	vs. UCLA	11/17/79
6.	212	vs. USC	11/19/11
7.	205	vs. Stanford	10/20/01
8.	203	vs. Washington St.	9/27/03
9.	184	vs. Washington	11/6/10
10.	182	vs. Washington St.	10/29/11

PUNT RETURN YARDS

1.	186	vs. Stanford	10/20/01
2.	180	vs. UNLV	9/26/92
3.	148	vs. Washington	10/27/73
4.	140	vs. California	9/28/13
5.	134	vs. New Mexico	9/4/10
6.	128	vs. San Jose St.	9/19/98
7.	127	vs. Washington	11/6/10
8.	125	vs. Arizona St.	10/20/90
9.	122	vs. Idaho	10/21/67
10.	112	vs. Colorado	10/27/12

OREGON IN THE NFL

Currently the second-highest paid defensive tackle in the NFL, **DEFOREST BUCKNER** was the 2015 Pac-12 Defensive Player of the Year and a top-10 pick in the 2016 NFL Draft.

NFL DRAFT NOTES

Total Players Drafted: 174
Most In A Year: 6 (1972, 2002, 2009)
Supplemental Draft Picks: 7

- Oregon has had a player taken in 34 of the last 35 NFL Drafts, including a run of 31 years in a row (1986-2016).
- Four or more players have been taken in a single draft 14 times, including each of the last two years under head coach Mario Cristobal.
- Eight of Oregon's 18 all-time first-round selections have been in the top 10.
- Oregon is tied with California and USC for the most QBs taken (5) in the first round of the common draft era (since 1967).
- Oregon is one of 16 FBS programs (1 of 2 Pac-12 schools) with four or more players taken in both the 2019 and 2020 NFL Draft (Cristobal's first two seasons).

BY DECADE

2020-Current	4
2010-19	30
2000-09	34
1990-99	25
1980-89	22
1970-79	28
1960-69	13
1950-59	9
1940-49	7
1936-39	2

BY ROUND

First Round	18
Second Round	18
Third Round	22
Fourth Round	24
Fifth Round	14
Sixth Round	16
Seventh Round	20
After Seventh Round	42

BY POSITION

Quarterback	14
Running Back (RB, HB, TB)	18
Fullback	1
Wide Receiver (WR, OE)	17
Tight End	10
Offensive Line (C, OG, OT)	33
Defensive Line (DE, DT, NT)	22
Linebacker (LB, ILB, OLB)	19
Defensive Back (CB, DB, FS, SS)	37
Punter	2
Kicker	1

BY YEAR

2020	TEAM	POS.	ROUND	PICK
Justin Herbert	Los Angeles Chargers	QB	1	6
Troy Dye	Minnesota Vikings	LB	4	132
Shane Lemieux	New York Giants	OG	5	150
Jake Hanson	Green Bay Packers	C	6	208

2019	TEAM	POS.	ROUND	PICK
Ugochukwu Amadi	Seattle Seahawks	S	4	132
Justin Hollins	Denver Broncos	LB	5	156
Dillon Mitchell	Minnesota Vikings	WR	7	239
Jalen Jelks	Dallas Cowboys	DE	7	241

2018	TEAM	POS.	ROUND	PICK
Royce Freeman	Denver Broncos	RB	3	71
Tyrell Crosby	Detroit Lions	OT	5	153

2016	TEAM	POS.	ROUND	PICK
DeForest Buckner	San Francisco 49ers	DE	1	7
Joe Walker	Philadelphia Eagles	LB	7	251

2015	TEAM	POS.	ROUND	PICK
Marcus Mariota	Tennessee Titans	QB	1	2
Arik Armstead	San Francisco 49ers	DT	1	15
Jake Fisher	Cincinnati Bengals	OT	2	53
Hroniss Grasu	Chicago Bears	C	3	71
Ifo Ekpre-Olomu	Cleveland Browns	CB	7	241

2014	TEAM	POS.	ROUND	PICK
Josh Huff	Philadelphia Eagles	WR	3	86
De'Anthony Thomas	Kansas City Chiefs	RB	4	124
Taylor Hart	Philadelphia Eagles	DE	5	141
Terrance Mitchell	Dallas Cowboys	CB	7	254

2013	TEAM	POS.	ROUND	PICK
Dion Jordan	Miami Dolphins	OLB	1	3
Kyle Long	Chicago Bears	OG	1	20
Kiko Alonso	Buffalo Bills	LB	2	46
Kenjon Barner	Carolina Panthers	RB	6	182
John Boyett	Indianapolis Colts	S	6	192

2012	TEAM	POS.	ROUND	PICK
LaMichael James	San Francisco 49ers	RB	2	61
Josh Kaddu	Miami Dolphins	LB	5	155
Mark Asper	Buffalo Bills	OG	6	178
David Paulson	Pittsburgh Steelers	TE	7	240

2011	TEAM	POS.	ROUND	PICK
Casey Matthews	Philadelphia Eagles	LB	4	116

2010	TEAM	POS.	ROUND	PICK
T.J. Ward	Cleveland Browns	FS	2	38
Ed Dickson	Baltimore Ravens	TE	3	70
Walter Thurmond III	Seattle Seahawks	CB	4	111

2009	TEAM	POS.	ROUND	PICK
Patrick Chung	New England Patriots	SS	2	34
Jairus Byrd	Buffalo Bills	CB	2	42
Max Unger	Seattle Seahawks	OT	2	49
Fenuki Tupou	Philadelphia Eagles	OT	5	159
Ra'Shon Harris	Pittsburgh Steelers	DT	6	205
Nick Reed	Seattle Seahawks	DE	7	247

2008	TEAM	POS.	ROUND	PICK
Jonathan Stewart	Carolina Panthers	RB	1	13
Dennis Dixon	Pittsburgh Steelers	QB	5	156
Geoff Schwartz	Carolina Panthers	OT	7	241

2007	TEAM	POS.	ROUND	PICK
Dante Rosario	Carolina Panthers	TE	5	155
Matt Toeaina	Cincinnati Bengals	DT	6	187
Jordan Kent	Seattle Seahawks	WR	6	210

2006	TEAM	POS.	ROUND	PICK
Haloti Ngata	Baltimore Ravens	DT	1	12
Kellen Clemens	New York Jets	QB	2	49
Demetrius Williams	Baltimore Ravens	WR	4	111
Justin Phinisee	Tampa Bay Buccaneers	CB	7	235

2005	TEAM	POS.	ROUND	PICK
Adam Snyder	San Francisco 49ers	OT	3	94
Marcus Maxwell	San Francisco 49ers	WR	7	223

2004	TEAM	POS.	ROUND	PICK
Igor Olshansky	San Diego Chargers	DE	2	35
Junior Siavii	Kansas City Chiefs	DT	2	36
Samie Parker	Kansas City Chiefs	WR	4	105
Keith Lewis	San Francisco 49ers	DB	6	198

2003	TEAM	POS.	ROUND	PICK
George Wrighster	Jacksonville Jaguars	TE	4	104
Onterrio Smith	Minnesota Vikings	RB	4	105
Keenan Howry	Minnesota Vikings	WR	7	221

2002	TEAM	POS.	ROUND	PICK
Joey Harrington	Detroit Lions	QB	1	3
Maurice Morris	Seattle Seahawks	RB	2	54
Rashad Bauman	Washington Redskins	CB	3	79
Justin Peelle	San Diego Chargers	TE	4	103
Wesly Mallard	New York Giants	LB	6	188
Steve Smith	Jacksonville Jaguars	DB	7	246

2001	TEAM	POS.	ROUND	PICK
A.J. Feeley	Philadelphia Eagles	QB	5	155

2000	TEAM	POS.	ROUND	PICK
Reuben Droughns	Detroit Lions	RB	3	81
Peter Sirmon	Tennessee Titans	LB	4	128

1999	TEAM	POS.	ROUND	PICK
Akili Smith	Cincinnati Bengals	QB	1	3
Josh Bidwell	Green Bay Packers	P	4	133
Jed Weaver	Philadelphia Eagles	TE	7	208

1998	TEAM	POS.	ROUND	PICK
Pat Johnson	Baltimore Ravens	WR	2	42
Blake Spence	New York Jets	TE	5	146

1997	TEAM	POS.	ROUND	PICK
Paul Wiggins	Pittsburgh Steelers	OT	3	82
Kenny Wheaton	Dallas Cowboys	DB	3	94
Tony Graziani	Atlanta Falcons	QB	7	204

Heisman Trophy winner and 2015 second-overall pick **MARCUS MARIOTA** is one of two players to ever start and win a College Football Playoff and NFL Playoff game.

1996	TEAM	POS.	ROUND	PICK
Alex Molden	New Orleans Saints	DB	1	11
Ricky Whittle	New Orleans Saints	RB	4	103
Jeremy Asher	Washington Redskins	LB	7	215

1995	TEAM	POS.	ROUND	PICK
Dino Philyaw	New England Patriots	RB	6	195
Chad Cota	Carolina Panthers	S	7	209
Herman O'Berry	St. Louis Rams	DB	7	220

1994	TEAM	POS.	ROUND	PICK
Romeo Bandison	Cleveland Browns	DT	3	75
Ernest Jones	Los Angeles Rams	LB	3	100

1993	TEAM	POS.	ROUND	PICK
Eric Castle	San Diego Chargers	DB	6	161

1992	TEAM	POS.	ROUND	PICK
Muhammad Oliver	Denver Broncos	DB	9	249
Matt LaBounty	San Francisco 49ers	DE	12	327

1991	TEAM	POS.	ROUND	PICK
Bill Musgrave	Dallas Cowboys	QB	4	106
Tony Hargain	San Francisco 49ers	WR	8	221

1990	TEAM	POS.	ROUND	PICK
Latin Berry	Los Angeles Rams	DB	3	78
Chris Oldham	Detroit Lions	DB	4	105
Curt Dykes	Philadelphia Eagles	OT	8	217
Daryl Reed	Seattle Seahawks	DB	11	286

1989	TEAM	POS.	ROUND	PICK
Scott Kozak	Houston Oilers	LB	2	50
Matt Brock	Green Bay Packers	DE	3	58
Thom Kaumeyer	Los Angeles Rams	DB	6	148

1988	TEAM	POS.	ROUND	PICK
Anthony Newman	Los Angeles Rams	DB	2	35
Rollin Putzier	Green Bay Packers	DT	4	88
J.J. Birden	Cleveland Browns	WR	8	216

1987	TEAM	POS.	ROUND	PICK
Chris Miller	Atlanta Falcons	QB	1	13
Cliff Hicks	Los Angeles Rams	DB	3	74

1986	TEAM	POS.	ROUND	PICK
Lew Barnes	Chicago Bears	WR	5	138
Tony Cherry	San Francisco 49ers	RB	9	240
Drew Smetana	San Diego Chargers	OT	11	298

1984	TEAM	POS.	ROUND	PICK
Steve Baack	Detroit Lions	NT	3	75
Dan Ralph	Atlanta Falcons	DT	6	163

1983	TEAM	POS.	ROUND	PICK
Michael Walter	Dallas Cowboys	LB	2	50
Steve Brown	Houston Oilers	DB	3	83

1982	TEAM	POS.	ROUND	PICK
Reggie Brown	Atlanta Falcons	RB	4	95
Vince Williams	San Francisco 49ers	RB	6	151
Stu Yatsko	Denver Broncos	OG	11	300

1981	TEAM	POS.	ROUND	PICK
Bryan Hinkle	Pittsburgh Steelers	LB	6	156
Kevin McGill	Cleveland Browns	OT	12	325

1980	TEAM	POS.	ROUND	PICK
Terry Dion	Seattle Seahawks	DE	4	97
Don Coleman	Denver Broncos	WR	8	197

1979	TEAM	POS.	ROUND	PICK
Bruce Beekley	Atlanta Falcons	LB	10	266

1978	TEAM	POS.	ROUND	PICK
Fred Quillan	San Francisco 49ers	C	7	175
Reggie Grant	New York Jets	DB	9	225

1976	TEAM	POS.	ROUND	PICK
Mario Clark	Buffalo Bills	DB	1	18
Ron Hunt	Cincinnati Bengals	OT	8	232
Ron Lee	San Diego Chargers	DB	12	322
Chuck Wills	Washington Redskins	DB	17	476
Stan Woodfill	Dallas Cowboys	K	17	486

1975	TEAM	POS.	ROUND	PICK
Russ Francis	New England Patriots	TE	1	16
George Martin	New York Giants	DE	11	262

1974	TEAM	POS.	ROUND	PICK
Tim Guy	Buffalo Bills	OT	5	122
Jack Conners	San Francisco 49ers	DB	16	400

1973	TEAM	POS.	ROUND	PICK
Chuck Bradley	Miami Dolphins	TE	2	52
Timothy Stokes	Los Angeles Rams	OT	3	60
Dan Fouts	San Diego Chargers	QB	3	64

1972	TEAM	POS.	ROUND	PICK
Ahmad Rashad	St. Louis Cardinals	WR	1	4
Tom Drougas	Baltimore Colts	OT	1	22
Tom Graham	Denver Broncos	LB	4	102
Leland Glass	Green Bay Packers	WR	8	190
Mike Williams	Kansas City Chiefs	DT	12	309
John McKean	Los Angeles Rams	C	17	436

In 2015, **ARIK ARMSTEAD** was selected in the first round along with Marcus Mariota. It marked the third time Oregon had two players taken in the first round of the NFL Draft.

1971	TEAM	POS.	ROUND	PICK
Bob Newland	New Orleans Saints	WR	7	172
Jack Stambaugh	Cincinnati Bengals	OG	10	249
Tom Blanchard	New York Giants	P	12	304
Lionel Coleman	Los Angeles Rams	DB	14	358

1970	TEAM	POS.	ROUND	PICK
Andy Maurer	Atlanta Falcons	OG	3	64
Jim Evenson	Pittsburgh Steelers	RB	4	90
Alan Pitcaithley	New York Giants	RB	11	273

1969	TEAM	POS.	ROUND	PICK
Claxton Welch	Dallas Cowboys	RB	9	230

1968	TEAM	POS.	ROUND	PICK
Jim Smith	Washington Redskins	DB	1	12

1967	TEAM	POS.	ROUND	PICK
Steve Bunker	Los Angeles Rams	TE	15	382
Bill Smith	Pittsburgh Steelers	C	16	402

1965	TEAM	POS.	ROUND	PICK
Dave Tobey	Pittsburgh Steelers	LB	10	130

1964	TEAM	POS.	ROUND	PICK
Mel Renfro	Dallas Cowboys	DB	2	17
Dave Wilcox	San Francisco 49ers	LB	3	29
Bob Berry	Philadelphia Eagles	QB	11	142

1963	TEAM	POS.	ROUND	PICK
Steve Barnett	Chicago Bears	OT	2	20
Ron Snidow	Washington Redskins	DE	3	35

1961	TEAM	POS.	ROUND	PICK
Riley Mattson	Washington Redskins	OT	11	143

The only Oregon running back to be taken in the first round, **JONATHAN STEWART** ended his 11-year NFL career as the Carolina Panthers' all-time leading rusher (7,318 yards).

1960	TEAM	POS.	ROUND	PICK
Willie West	St. Louis Cardinals	DB	4	37
John Wilcox	Philadelphia Eagles	DT	15	175

1959	TEAM	POS.	ROUND	PICK
Bob Grottkau	Detroit Lions	OG	4	46

1956	TEAM	POS.	ROUND	PICK
Jack Morris	Los Angeles Rams	DB	7	84
Dick James	Washington Redskins	HB	8	94

1955	TEAM	POS.	ROUND	PICK
George Shaw	Baltimore Colts	QB	1	1
Jack Patera	Baltimore Colts	LB	4	44

1954	TEAM	POS.	ROUND	PICK
Emery Barnes	Green Bay Packers	DE	18	207

1953	TEAM	POS.	ROUND	PICK
Monte Brethauer	Baltimore Colts	DB	24	278

1951	TEAM	POS.	ROUND	PICK
Dick Daugherty	Los Angeles Rams	OG	18	217

1950	TEAM	POS.	ROUND	PICK
Woodley Lewis	Los Angeles Rams	DB	8	103

1949	TEAM	POS.	ROUND	PICK
Norm Van Brocklin	Los Angeles Rams	QB	4	37

1948	TEAM	POS.	ROUND	PICK
Dan Garza	New York Giants	OE	15	126
Dick Wilkins	New York Giants	OE	25	226

1943	TEAM	POS.	ROUND	PICK
Floyd Rhea	Brooklyn Dodgers	OG	15	134

1942	TEAM	POS.	ROUND	PICK
Curt Mecham	Brooklyn Dodgers	TB	3	22

1941	TEAM	POS.	ROUND	PICK
Jim Stuart	Washington Redskins	OT	5	40

1940	TEAM	POS.	ROUND	PICK
Frank Emmons	Philadelphia Eagles	FB	5	32

1937	TEAM	POS.	ROUND	PICK
Del Bjork	Chicago Bears	OT	6	58

1936	TEAM	POS.	ROUND	PICK
Ross Carter	Chicago Cardinals	OG	8	69

SUPPLEMENTAL DRAFT PICKS

YEAR	NAME	TEAM	POS.
1989	Brett Young	Buffalo Bills	DB
1984	Gary Zimmerman	New York Giants	OT
1966	Dan Archer	Oakland Raiders	OG
1965	Jerry Inman	Denver Broncos	DT
1962	Jerry Tarr	Denver Broncos	WR
1960	Jack Stone	Dallas Texans	OT

NFL COMBINE NOTES

Total Players: 131
Most In A Year: 7 (2007, 2009, 2012, 2015, 2020)

BY DECADE

2020-Current	7
2010-19	45
2000-09	43
1990-99	29
1987-89	7

BY POSITION

Quarterback	13
Running Back	14
Wide Receiver	19
Tight End	13
Offensive Line	17
Defensive Line	16
Linebacker	13
Defensive Back (CB, S)	24
Punter	1
Long Snapper	1

BY YEAR

2020

Jacob Breeland	TE
Troy Dye	LB
Jake Hanson	OL
Justin Herbert	QB
Juwan Johnson	WR
Shane Lemieux	OL
Calvin Throckmorton	OL

2019

Ugochukwu Amadi	S
Justin Hollins	LB
Jalen Jelks	DL
Dillon Mitchell	WR

2018

Tanner Carew	LS
Tyrell Crosby	OL
Royce Freeman	RB

2017

Pharaoh Brown	TE

2016

Vernon Adams	QB
Bralon Addison	WR
DeForest Buckner	DL
Tyler Johnstone	OL
Byron Marshall	WR

2015

Arik Armstead	DL
Ifo Ekpre-Olomu	CB
Jake Fisher	OL
Hroniss Grasu	OL
Troy Hill	CB
Marcus Mariota	QB
Tony Washington	LB

2014

Taylor Hart	OL
Josh Huff	WR
Boseko Lokombo	LB
Colt Lyerla	TE
Terrance Mitchell	CB
De'Anthony Thomas	WR

2013

Kenjon Barner	RB
Kiko Alonso	LB
John Boyett	S
Dion Jordan	DL
Kyle Long	OL

2012

Darron Thomas	QB
Mark Asper	OL
LaMichael James	RB
Josh Kaddu	LB
Cliff Harris	CB
David Paulson	TE
Eddie Pleasant	S

2011

Brandon Bair	DL
Jeff Maehl	WR
Casey Matthews	LB

2010

LeGarrette Blount	RB
Ed Dickson	TE
Walter Thurmond III	S
T.J. Ward	S

2009

Jairus Byrd	S
Patrick Chung	S
Jeremiah Johnson	RB
Ra'Shon Harris	DL
Fenuki Tupou	OL
Max Unger	OL
Jaison Williams	WR

2008

Dennis Dixon	QB
Brian Paysinger	WR
Geoff Schwartz	OL
Jonathan Stewart	RB

2007

Jordan Kent	WR
Enoka Lucas	OL
Palauni Ma Sun	OL
J.D. Nelson	S
Blair Phillips	LB
Dante Rosario	TE
Matt Toeaina	DL

2006

Kellen Clemens	QB
Tim Day	TE
Haloti Ngata	DL
Anthony Trucks	LB
Terrence Whitehead	RB
Demetrius Williams	WR

2005

Adam Snyder	OL
Nick Steitz	OL

2004

Jason Fife	QB
Keith Lewis	S
Igor Olshansky	DL
Samie Parker	WR
Junior Siavii	DL

2003

Keenan Howry	WR
Onterrio Smith	RB
George Wrighster	TE

2002

Rashad Bauman	CB
Joey Harrington	QB
Wesley Mallard	S
Maurice Morris	RB
Justin Peelle	TE
Steve Smith	S

2001

Saul Patu	DL

2000

Reuben Droughns	RB
Peter Sirmon	LB

1999

Eric Edwards	CB
Damon Griffin	WR
Bryan Jones	LB
Jason Maas	QB
Akili Smith	QB
Jed Weaver	TE

1998

Pat Johnson	WR
Saladin McCullough	RB
Blake Spence	TE

1997

Derrick Barnes	LB
Kenny Wheaton	CB
Josh Wilcox	TE

1996

Jeremy Asher	LB
Cristin McLemore	WR
Alex Molden	CB
Ricky Whittle	RB

1995

Herman O'Berry	CB
Dino Philyaw	RB

1994

Romeo Bandison	DL
Ernest Jones	DL
Tommy Thompson	P

1993

Eric Castle	S

1992

Jeff Thomason	TE
Marcus Woods	DL

1991

Tony Hargain	WR
Bill Musgrave	QB

1990

Latin Berry	RB
Terry Obee	WR
Chris Oldham	CB

1989

Matt Brock	DL
Scott Kozak	QB

1988

J.J. Birden	WR
Anthony Newman	S
Rollin Putzier	DL

1987

Cliff Hicks	CB
Chris Miller	QB

After being named the Rose Bowl Game Offensive MVP in his final contest as a Duck, **JUSTIN HERBERT** claimed his second straight MVP honor at the 2020 Senior Bowl. Herbert connected on 9-of-13 passes for 83 yards and a TD for the South squad.

SENIOR BOWL

2020	Troy Dye	LB
	Justin Herbert*	QB
	Shane Lemieux	OL
	Calvin Throckmorton	OL
2019	Jalen Jelks	DE
2018	Tanner Carew	LS
	Tyrell Crosby	OL
	Royce Freeman	RB
2014	Josh Huff	WR
2013	Kiko Alonso	LB
	Kenjon Barner	RB
	Kyle Long	OL
2011	Casey Matthews	LB
2010	LeGarrette Blount	RB
	Ed Dickson	TE
2009	Patrick Chung	S
	Max Unger	C
	Jeremiah Johnson	RB
2006	Terrence Whitehead	RB
	Demetrius Williams	WR
2005	Adam Snyder	OT
2002	Rashad Bauman	CB
	Steve Smith	CB
2000	Peter Sirmon	LB
	Reuben Droughns	TB
1999	Eric Edwards	CB
1998	Blake Spence	TE
1997	Paul Wiggins	OT
1991	Peter Brantley	DE
1990	Curt Dykes	OT
1989	Matt Brock	DE
	Scott Kozak	LB
1988	Rollin Putzier	DT
1987	Chris Miller	QB
1985	Dale Dorning	DE
1982	Reggie Brown	TB
1976	Mario Clark	DB
1973	Dan Fouts	QB
	Chuck Bradley	OL
1972	Tom Drougas	OL
1967	Bill Smith	C
1958	Jim Shanley	RB

* - Game MVP

NFLPA COLLEGIATE BOWL

2020	Brady Aiello	OL
2012	Lavasier Tuinei	WR
2011	Spencer Paysinger	LB
2010	Will Tukuafu	DE
2009	Jaison Williams	WR
2008	Matthew Harper	FS
2007	Darius Sanders	DE

EAST-WEST SHRINE GAME

2020	Juwan Johnson	WR
	Calvin Throckmorton	OL
2019	Kano Dillon	TE
	Justin Hollins%	OLB
2016	Vernon Adams Jr.*	QB
	Alex Balducci	DT
	Christian French	LB
	Tyler Johnstone	OT
2012	Josh Kaddu	LB
	David Paulson	TE
2011	Brandon Bair	DT
	Jeff Maehl	WR
	Kenny Rowe	DE
2010	T.J. Ward	S
2009	Ra'Shon Harris	DT
	Nick Reed	DE
	Fenuki Tupou	OT
2008	Geoff Schwartz	OT
2007	Enoka Lucas	C
2006	Tim Day	TE
	Devan Long	DE
2003	Keith Lewis	FS
2002	Keenan Howry	WR
	David Moretti	LB
2001	Joey Harrington	QB
	Maurice Morris	TB
2000	Matt Smith	LB
1999	Tony Hartley	WR
1998	Josh Bidwell	P
	Akili Smith	QB
1996	Josh Wilcox	TE
1995	Jeremy Asher	ILB
	Alex Molden	CB
	Ricky Whittle	TB
1994	Chad Cota	SS
	Herman O'Berry	CB
1993	Romeo Bandison	DE
1992	Eric Castle	FS
	Jeff Cummins	DE
1991	Jeff Thomason	TE
	Marcus Woods	NT
1990	Bill Musgrave	QB
	Peter Brantley	DE
	Rory Dairy	SS
1989	Chris Oldham	CB
1988	Matt Brock	DE
1985	Lew Barnes	WR
	Tony Cherry	RB
1983	Dan Ralph	DT
1982	Mike Walter	LB
1981	Reggie Brown	TB
1980	Bryan Hinkle	LB
	Scott Setterlund	DT
1978	Kenny Bryant	DB
1975	Mario Clark	DB
1973	Jack Conners	CB
	Tim Guy	OT
1972	Dan Fouts	QB
	Tim Stokes	OT
	Chuck Bradley	C
	Greg Specht	SE
1971	Bobby Moore	TB
	Leland Glass	FL
	Tom Drougas	OT
1970	Bob Newland	SE
	Lionel Coleman	DHB
1969	Andy Maurer	TE
1967	Jim Smith	DHB
	Cam Molter	DE
1965	Dave Tobey	C
	Ray Palm	E
	Pat Matson	T
1964	Bob Berry	QB
	Lowell Dean	T
	Corky Sullivan	E
1962	Steve Barnett	T
	Ron Snidow	T
1961	Kent Peterson	E
1960	Bob Peterson	C
	Dave Urell	G
	John Wilcox	T
1958	Bob Grottkau	G
	Ron Stover	E
1956	Phil McHugh	E
1955	Jack Patera	G
	Ron Pheister	C
	George Shaw	QB
	Lon Stiner	T
1950	Ray Lung	G
1949	Steve Dotur	T
1947	Duke Iverson	HB
1946	Jake Leicht	HB
1944	Dick Ashcom	T
	Bill Mayther	G
	Floyd Rhea	G
1943	Tommy Roblin	QB
1940	Bob Smith	HB
	Jim Stuart	T
1939	Frank Emmons	B
1937	Del Bjork	T
1936	Ross Carter	G
1935	Butch Morse	E
1934	Bree Cuppoletti	G
	Bernie Hughes	C
	Mike Mikulak	FB
1933	Bill Morgan	T
1930	George Christensen	T
	Austin Colbert	G
	John Kitzmiller	FB
1925	Bob Mautz	E
	Gene Shields	G

* - Most Outstanding Offensive Player
% - Most Outstanding Defensive Player

HULA BOWL
(RETURNED IN 2019)

2020	Blake Maimone	P
	La'Mar Winston Jr.	OLB
	Haki Woods Jr.	CB
	Bryson Young	OLB
2007	Palauni Ma Sun	OG
	Blair Phillips	MLB
	Matt Toeaina	DE
2004	Jerry Matson	LB
	Chris Solomona	DE
	Robby Valenzuela	DT
2001	Justin Peelle	TE
1999	Nathan Villegas	PK
1996	Tasi Malepeai	OG
	Josh Wilcox	TE
1995	Cristin McLemore	WR
	Ricky Whittle	TB
	Rich Ruhl	LB
1994	Steve Hardin	OT
	Silila Malepeai	NT
	Herman O'Berry	CB
	Chad Cota	SS
1993	Romeo Bandison	DE
1991	Marcus Woods	NT
1990	Bill Musgrave	QB
1989	Joe Meerten	TE
	Chris Oldham	CB
1988	Thom Kaumeyer	DB
	Scott Kozak	LB
1987	Anthony Newman	DB
1986	Chris Miller*	QB
1985	Doug Judge	DB
1984	Wendell Cason	CB
1983	Gary Zimmerman	OG
1982	Steve Brown	DB
1980	Vince Goldsmith	NG
1979	Terry Dion	DE
	Steve Greatwood	OG
1975	Steve Donnelly	DB
1974	Tim Guy	OT
1973	Tim Stokes	OT
1972	Bobby Moore	TB
	Tom Graham	MLB
1971	Bob Newland	SE
	Jack Stambaugh	OG
1970	Dennis Gassner	DE
1969	George Dames	MG
	Warner Wong	T
1968	Jim Smith	DHB
1967	Ross Carter	G
	Jim Kollman	T
1966	Dave Tobey	LB
	Ray Palm	E
1965	Lowell Dean	T
	Bob Berry	QB
1964	Larry Hill	HB
	Milt Kanehe	T
	Dick Imwalle	E
	Dave Wilcox%	G
1963	Ron Snidow	T
	Steve Barnett	T
	Mickey Ording	G
1962	Kent Peterson	E

VERNON ADAMS JR. earned Offensive MVP honors at the 2016 East-West Shrine Game by completing 6-of-9 passes for 193 yards and three TDs during the West team's 29-9 victory.

1961	Dave Grosz	QB
1960	Bob Peterson	C
	Willie West	HB
1955	Jack Patera	C
1949	Jim Berwick	G
	Dick Wilkins	E

* - Offensive MVP
% - Defensive MVP

BLUE-GRAY CLASSIC
(DISCONTINUED)

1997	Pat Johnson	WR
1996	Derrick Barnes	LB
	Tony Graziani	QB
	Josh Wilcox	TE
1993	Ernest Jones	LB
	Tommy Thompson	P/PK
1991	Marcus Woods	NT
1989	Latin Berry	TB
	Chris Husko	OG
1987	Rollin Putzier	DL
1986	Chris Miller	QB
1985	Lew Barnes	WR
1984	Dale Dorning	DE
1983	Steve Baack	DE
1980	Jamey Matthews	OG
1972	Tim Stokes	OT

JAPAN BOWL
(DISCONTINUED)

1992	Jeff Cummins	DE
1991	Matt LaBounty	DE
1990	Bill Musgrave	QB
1989	Derek Loville	TB
	Terry Obee	WR
	Curt Dykes	OT
1988	Matt Brock	DE
	Thom Kaumeyer	FS
1987	Anthony Newman	DB
1986	Bobby DeBisschop	TE
	Clifford Hicks	CB
	Kevin Willhite	FB
1984	Doug Herman	TE
1983	Gary Zimmerman	OG
1982	Mike Walter	LB
1981	Vince Williams	FB
	Greg Hogensen	TE
1980	Vince Goldsmith	NG
1979	Terry Dion	DL

COLLEGE ALL-STAR GAME
(DISCONTINUED)

1976	Mario Clark	DB
1975	Russ Francis	TE
1973	Tim Stokes	OT
	Chuck Bradley	C
1972	Bobby Moore	TB
1964	Dave Wilcox	E
	Mel Renfro	HB
1959	Bob Grottkau	G
1955	Jack Patera	G
	George Shaw	QB
1949	Norm Van Brocklin	QB
1945	William Mayther	C
1944	William Mayther	C
1940	Floyd Rhea	G
	Rich Aschom	T
1937	Del Bjork	T
1935	Roy Morse	E
1934	Mike Mikulak	FB

COACHES ALL-AMERICA GAME
(DISCONTINUED)

1975	Russ Francis	TE
1972	Dan Fouts	QB
	Tim Stokes	OT
1968	Jim Smith	DHB
1966	Pat Matson	T
	Dave Tobey	C
1965	Bob Berry	QB
1964	Dave Wilcox	DE
1963	Ron Snidow	T
	Steve Barnett	T
1962	Kent Peterson	E

LAS VEGAS ALL-AMERICAN CLASSIC
(DISCONTINUED)

2007	Blair Phillips	OLB
2004	Marcus Maxwell	WR
	Nick Steitz	OG
2003	Jason Fife	QB

SUPER BOWL NOTES

Total Appearances (Different Players): 74 (46)
Super Bowl Rings (Different Players): 40 (28)
Most Appearances: 5 - Patrick Chung
Most Super Bowl Rings: 3 - LeGarrette Blount, Patrick Chung, Derek Loville and Mike Walter
Most Ducks in One Super Bowl: 5 - 2013 Baltimore Ravens (3) and San Francisco 49ers (2); 1985 San Francisco 49ers (5)
NFL Teams Represented: 17
NFL Team Represented Most Often: San Francisco 49ers (16)

SUPER BOWL WINNERS

YEAR	PLAYER	POS.	TEAM	SUPERBOWL
2019	Patrick Chung	S	New England Patriots	LIII
2018	Kenjon Barner	RB	Philadelphia Eagles	LII
2018	LeGarrette Blount	RB	Philadelphia Eagles	LII
2018	Joe Walker	LB	Philadelphia Eagles	LII
2017	LeGarrette Blount	RB	New England Patriots	LI
2017	Patrick Chung	S	New England Patriots	LI
2016	T.J. Ward	S	Denver Broncos	50
2015	LeGarrette Blount	RB	New England Patriots	XLIX
2015	Patrick Chung	S	New England Patriots	XLIX
2014	Walter Thurmond III	S	Seattle Seahawks	XLVIII
2014	Max Unger	C	Seattle Seahawks	XLVIII
2013	Ed Dickson	TE	Baltimore Ravens	XLVII
2013	Dennis Dixon	QB	Baltimore Ravens	XLVII
2013	Haloti Ngata	DT	Baltimore Ravens	XLVII
2012	Spencer Paysinger	LB	New York Giants	XLVI
2009	Dennis Dixon	QB	Pittsburgh Steelers	XLIII
2008	Reuben Droughns	RB	New York Giants	XLII
2005	Jed Weaver	TE	New England Patriots	XXXIX
2001	Pat Johnson	WR	Baltimore Ravens	XXXV
1999	Derek Loville	RB	Denver Broncos	XXXIII
1998	Ernest Jones	DL	Denver Broncos	XXXII
1998	Derek Loville	RB	Denver Broncos	XXXII
1998	Gary Zimmerman	OL	Denver Broncos	XXXII
1997	Jeff Thomason	TE	Green Bay Packers	XXXI
1995	Derek Loville	RB	San Francisco 49ers	XXIX
1995	Bill Musgrave	QB	San Francisco 49ers	XXIX
1990	Rollin Putzier	DT	San Francisco 49ers	XXIV
1990	Mike Walter	LB	San Francisco 49ers	XXIV
1989	Jeff Stover	DL	San Francisco 49ers	XXIII
1989	Mike Walter	LB	San Francisco 49ers	XXIII
1987	George Martin	DE	New York Giants	XXI
1985	Mario Clark	CB	San Francisco 49ers	XIX
1985	Russ Francis	TE	San Francisco 49ers	XIX
1985	Fred Quillan	OL	San Francisco 49ers	XIX
1985	Jeff Stover	DL	San Francisco 49ers	XIX
1985	Mike Walter	LB	San Francisco 49ers	XIX
1982	Fred Quillan	OL	San Francisco 49ers	XVI
1978	Mel Renfro	CB	Dallas Cowboys	XII
1972	Mel Renfro	CB	Dallas Cowboys	VI
1972	Claxton Welch	RB	Dallas Cowboys	VI

OTHER SUPER BOWL PARTICIPANTS

YEAR	PLAYER	POS.	TEAM	SUPERBOWL
2020	Arik Armstead	DE	San Francisco 49ers	LIV
2020	DeForest Buckner	DT	San Francisco 49ers	LIV
2019	Troy Hill	CB	Los Angeles Rams	LIII
2019	Johnny Mundt	TE	Los Angeles Rams	LIII
2018	Patrick Chung	S	New England Patriots	LII
2016	Ed Dickson	TE	Carolina Panthers	50
2016	Jonathan Stewart	RB	Carolina Panthers	50
2015	Will Tukuafu	DT	Seattle Seahawks	XLIX
2015	Max Unger	C	Seattle Seahawks	XLIX
2013	LaMichael James	RB	San Francisco 49ers	XLVII
2013	Will Tukuafu	DT	San Francisco 49ers	XLVII

PATRICK CHUNG is one of four former Ducks to win the Super Bowl three times and has made a program record five appearances. Chung has 26 tackles over his five Super Bowls.

YEAR	PLAYER	POS.	TEAM	SUPERBOWL
2012	Patrick Chung	S	New England Patriots	XLVI
2006	Maurice Morris	RB	Seattle Seahawks	XL
2005	Jeff Thomason	TE	Philadelphia Eagles	XXXIX
1999	Tony Graziani	QB	Atlanta Falcons	XXXIII
1999	Ronnie Harris	WR	Atlanta Falcons	XXXIII
1998	Jeff Thomason	TE	Green Bay Packers	XXXII
1996	Chris Oldham	CB	Pittsburgh Steelers	XXX
1995	Eric Castle	S	San Diego Chargers	XXIX
1993	Clifford Hicks	CB	Buffalo Bills	XXVII
1992	Clifford Hicks	CB	Buffalo Bills	XXVI
1992	Chris Oldham	CB	Buffalo Bills	XXVI
1991	Clifford Hicks	CB	Buffalo Bills	XXV
1978	Andy Maurer	OT	Denver Broncos	XII
1977	Bob Berry	QB	Minnesota Vikings	XI
1977	Ahmad Rashad	RB	Minnesota Vikings	XI
1976	Mel Renfro	CB	Dallas Cowboys	X
1975	Bob Berry	QB	Minnesota Vikings	IX
1975	Andy Maurer	OT	Minnesota Vikings	IX
1974	Bob Berry	QB	Minnesota Vikings	VIII
1971	Mel Renfro	CB	Dallas Cowboys	V
1971	Claxton Welch	RB	Dallas Cowboys	V
1968	Dan Archer	OT	Oakland Raiders	II
1968	Dave Grayson	S	Oakland Raiders	II

NORM VAN BROCKLIN
QB | 1947-48
RAMS & EAGLES
ENSHRINED 1971

TUFFY LEEMANS
FB | 1932
GIANTS
ENSHRINED 1978

DAN FOUTS
QB | 1970-72
CHARGERS
ENSHRINED 1993

MEL RENFRO
DB | 1961-63
COWBOYS
ENSHRINED 1996

DAVE WILCOX
LB | 1962-63
49ERS
ENSHRINED 2000

GARY ZIMMERMAN
OL | 1980-83
GIANTS & BRONCOS
ENSHRINED 2008